

# Hollies - Jennifer Eccles 2

♩ = 123,999992

♩ = 123,999992

3

Perc.

J. Gtr.

E. Gtr.

A. Bass

Solo

5

Perc.

J. Gtr.

E. Gtr.

A. Bass

Solo

7

Perc.

J. Gtr.

E. Gtr.

A. Bass

Solo

10

Perc.

J. Gtr.

E. Gtr.

A. Bass

Solo

13

Perc.

J. Gtr.

E. Gtr.

A. Bass

Solo

15

Perc.

J. Gtr.

E. Gtr.

A. Bass

Solo

18

Perc.

J. Gtr.

E. Gtr.

A. Bass

Solo

21

Perc.

J. Gtr.

E. Gtr.

A. Bass

E. Piano

Solo

23

25

27

29

31

Perc.

J. Gtr.

E. Gtr.

A. Bass

E. Piano

Solo

34

Perc.

J. Gtr.

E. Gtr.

A. Bass

E. Piano

Solo

37

Perc.

J. Gtr.

E. Gtr.

A. Bass

E. Piano

Solo

39

Perc.

J. Gtr.

E. Gtr.

A. Bass

Solo

41

Perc.

J. Gtr.

E. Gtr.

A. Bass

E. Piano

Solo

43

Perc. J. Gtr. E. Gtr. A. Bass E. Piano Solo

45

Perc. J. Gtr. E. Gtr. A. Bass E. Piano Solo

47

Perc.

J. Gtr.

E. Gtr.

E. Gtr.

A. Bass

49

Perc.

J. Gtr.

E. Gtr.

A. Bass

E. Piano

Solo

51

53

55

57

59

Perc. J. Gtr. E. Gtr. A. Bass Solo

61

Perc. J. Gtr. E. Gtr. A. Bass E. Piano Solo

63

Perc. J. Gtr. E. Gtr. A. Bass E. Piano Solo

65

Perc. J. Gtr. E. Gtr. A. Bass E. Piano Solo

67

70

73

Perc.

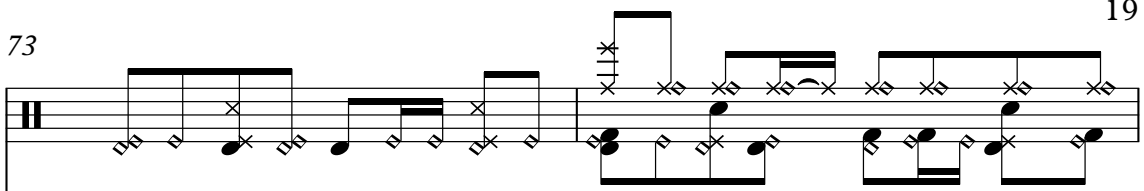

J. Gtr.

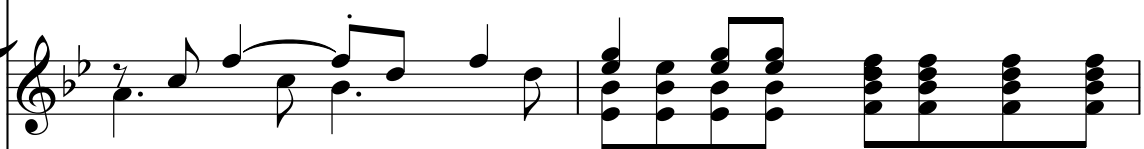

E. Gtr.

A. Bass

E. Piano

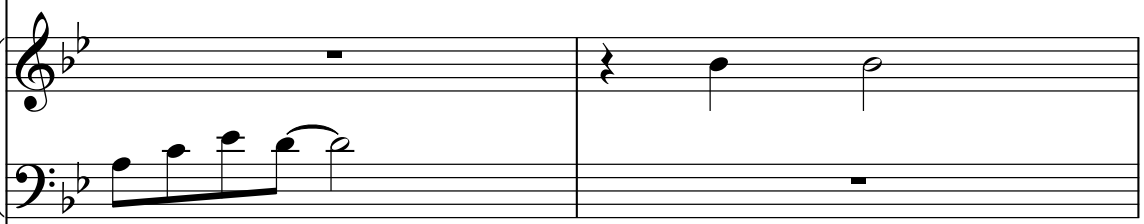

Solo

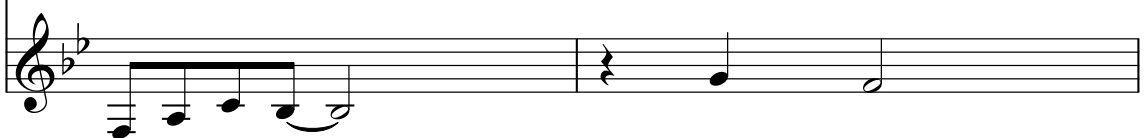

75

77

79

81

83

Perc. J. Gtr. E. Gtr. A. Bass E. Piano Solo

85

Perc. J. Gtr. E. Gtr. A. Bass E. Piano Solo

87

89

91

93

95

97

# Hollies - Jennifer Eccles 2

## Percussion

♩ = 123,999992

V.S.

Percussion

38

41

45

48

51

54

57

60

64

68

71

74

76

79

82

84

87

90

92

95

$\text{♩} = 123,999992$

5

8

11

14

18

22

26

30

34

38

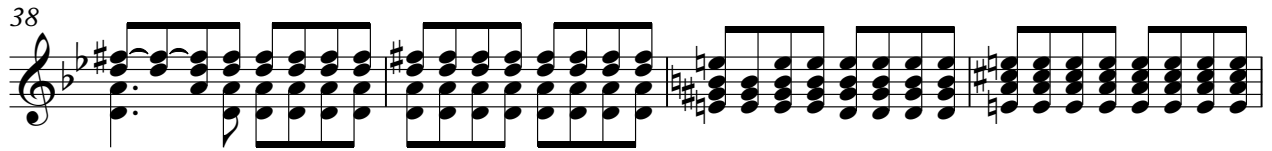

42

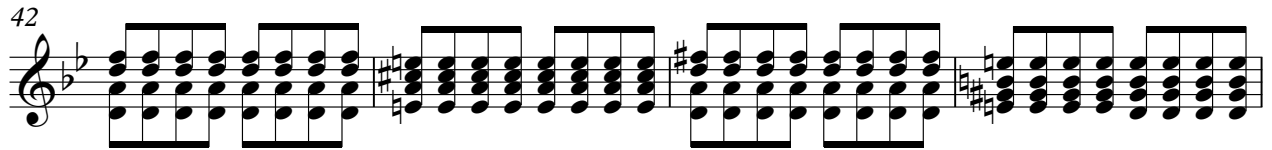

46

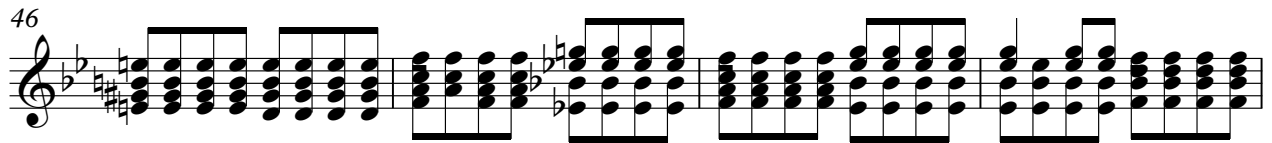

50

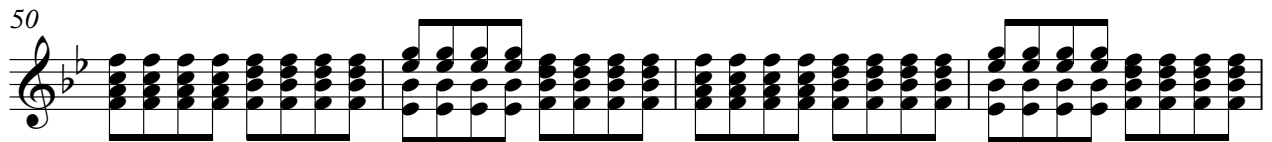

54

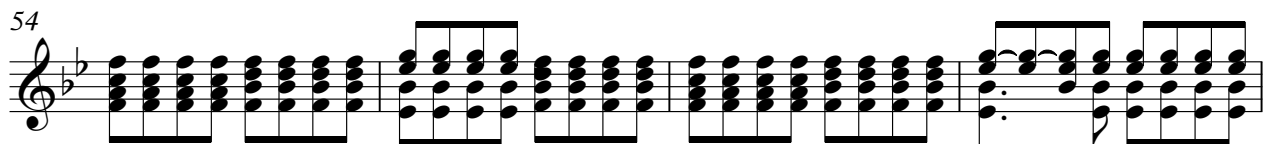

58

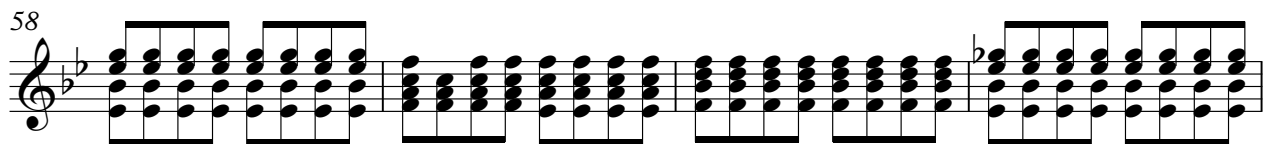

62

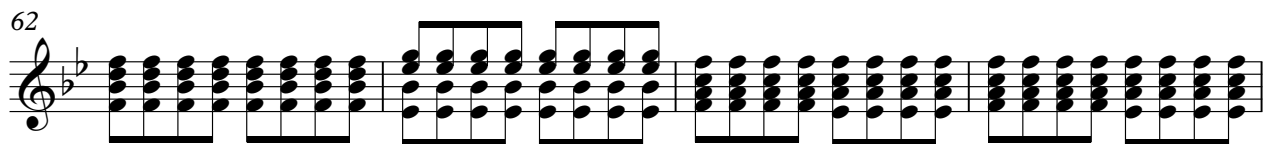

66

70

74

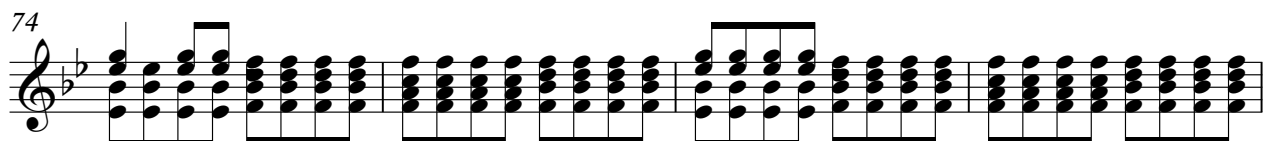

78

82

86

90

94

96

# Hollies - Jennifer Eccles 2

Electric Guitar

♩ = 123,999992

V.S.

Electric Guitar

39

42

45

48

52

56

59

62

65

69

♩ = 123,999992

**46**

**48**

**50**

49

54

58

62

65

70

76

81

86

91

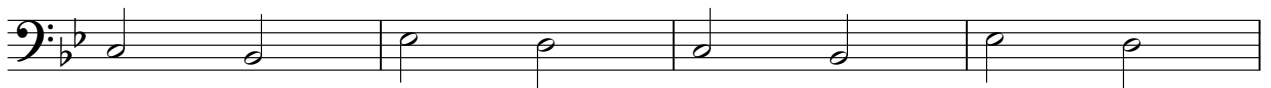

95

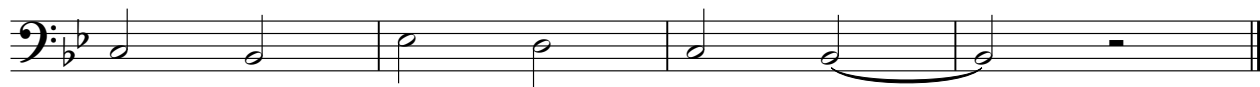

# Hollies - Jennifer Eccles 2

Electric Piano

♩ = 123,999992

21

26

31

36

44

51

55

61

67

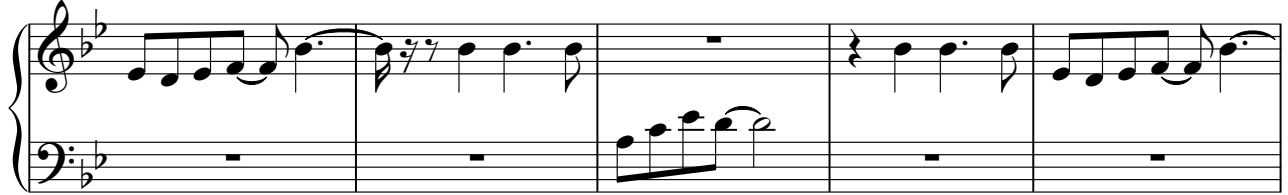

72

77

82

87

93

96

# Hollies - Jennifer Eccles 2

Solo

♩ = 123,999992

5

10

15

19

24

29

34

38

43

2

96

Hollies - Jennifer Eccles 2

[No instrument (barlines shown)]

♩ = 123,999992

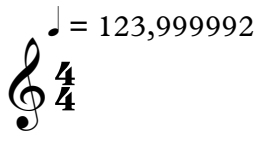

||