

Toby Keith - Angry American

♩ = 80,000000

Steel String Guitar Tablature:

D		4	4	4
A		5	5	5
G		2	2	2
D	0	0	0	0
A	0	0	0	0
D	0	0	0	0

Overdriven Guitar Tablature:

E				
B				
G				
D				
A				
B				
E				
A				

Melody

Steel String Guitar

Melody

Steel String Guitar

Melody

Steel String Guitar

Melody

10 = 95,000145

Muted Guitar

Steel String Guitar

Overdriven Guitar

♩ = 97,000107

12

Melody

Muted Guitar

Steel String Guitar

Overdriven Guitar

TAB for Steel String Guitar:

T	0			4	4		4					4	4	4
A	2	2		2	2		2					4	4	4
B	0	2	0	0	0	0	0	0				2	2	2

TAB for Overdriven Guitar:

T	2			2	2		2					0	0	0
A	2			2	2		2					4	4	4
B	0	0	0	0	0	0	0	0				2	2	2

♩ = 99,000099

14

Melody

Muted Guitar

Steel String Guitar

Overdriven Guitar

TAB for Steel String Guitar:

T				3	3		3					0	2	2
A	4			4	4		4					0	0	0
B	4	4	4	4	4	4	4	4	4	4	4	5	5	5

TAB for Overdriven Guitar:

T	4			4	4		4					0	0	0
A	4			4	4		4					0	0	0
B	2	2	2	2	2	2	2	2	2	2	2	3	3	3

16 ♩ = 100,000000

♩ = 102,000053

Melody

Muted Guitar

Steel String Guitar

Overdriven Guitar

TAB for Steel String Guitar:

T	0			4	4		4					0	4	4
A	0	0	0	2	2		2					2	2	2
B	0	0	0	0	0	0	0	0				0	0	0

TAB for Overdriven Guitar:

T	3			3	3		3					2	2	2
A	0	0	0	0	0	0	0	0				2	2	2
B												0	0	0

18 $\text{♩} = 103,000046$ $\text{♩} = 104,000015$

Melody

Drums

Muted Guitar

Steel String Guitar

Overdriven Guitar

Bass

Clavinet

Organ

T 0 4 4 4 0 0 0 4 4 4
A 2 2 2 2 2 0 0 0 2 2 2
B 0 0 0 0 0 0 0 0 0 0 0

T 3 3 3 3
A 2 2 2 2
B 0 0 0 0

$\text{♩} = 103,000046$ $\text{♩} = 104,000015$

20 ♩ = 105,000107

Melody

Drums

Muted Guitar

Steel String Guitar

T	0			4	4		4			4	4		4
A	2	2	0	2	2	2	2	2	2	4	4	4	4
B	0	0	0	0	0	0	0	0	0	2	2	2	2

Overdriven Guitar

T				2	2		2			0	0	0	0
A	2			2	2		2			4	4	4	4
B	0	0	0	0	0	0	0	0	0	2	2	2	2

Bass

Clavinet

Organ

♩ = 105,000107

22 ♪ = 106,000137 ♪ = 107,000130

Melody

Drums

Muted Guitar

Steel String Guitar

Overdriven Guitar

Bass

Clavinet

Organ

♪ = 106,000137 ♪ = 107,000130

24 ♩ = 108,000107 ♩ = 109,000145

Melody

Drums

Muted Guitar

Steel String Guitar

T	0		4	4	4														
A	0	0	0	0	0	0	0	0	0	0	0	0	0	0	0	0	0	0	0
B	0	0	0	0	0	0	0	0	0	0	0	0	0	0	0	0	0	0	0

Overdriven Guitar

T	3		3	3	3														
A	2	0	0	0	0	0	0	0	0	0	0	0	0	0	0	0	0	0	0
B	0	0	0	0	0	0	0	0	0	0	0	0	0	0	0	0	0	0	0

Bass

Clavinet

Organ

♩ = 108,000107 ♩ = 109,000145

26 ♩ = 110,000107

Melody

Drums

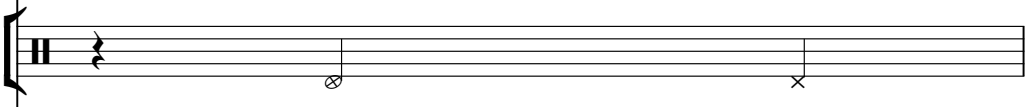

Muted Guitar

Steel String Guitar

T	0	0	0	0	0	0	0	0
A	2	2	2	2	2	2	2	2
B	0	0	0	0	0	0	0	0

Overdriven Guitar

T	2	2	2	2	2	2	2	2
A	2	2	2	2	2	2	2	2
B	0	0	0	0	0	0	0	0

Bass

Organ

♩ = 110,000107

♩ = 113,000099

27

Harmony

Melody

Drums

Muted Guitar

Steel String Guitar

T	0	0	0	0	0	0	0	0	0	2	2	2
A	2	2	2	2	2	2	2	2	0	0	0	0
B	0	0	0	0	0	0	0	0	5	5	5	5

Overdriven Guitar

T	2	2	2	2	2	2	2	2	0	0	0	0
A	2	2	2	2	2	2	2	2	0	0	0	0
B	0	0	0	0	0	0	0	0	3	3	3	3

Bass

Clavinet

Organ

♩ = 113,000099

dp

29

Harmony

Melody

Drums

Steel String Guitar

Overdriven Guitar

Bass

Clavinet

Organ

T 0 4 4 4 0 0 0 4 4 4
A 2 2 2 2 0 0 0 2 2 2
B 0 0 0 0 0 0 0 0 0 0

T 3 3 3 3
A 2 2 2 2 0 0
B 0 0 0 0 5 5 5 5

Organ: #G, G#m

31

Harmony

Melody

Drums

Steel String Guitar

T			4	4		4				0		2	2		2
A	4		4	4		4				0		0	0		0
B	2	2	2	2	2	2	2	2		5	5	5	5	5	5

Overdriven Guitar

T	0		0	0	2	0				0		0	0		0
A	4		4	4		4				0		0	0		0
B	2		2	2	4	2	2			3	3	3	3	3	3

Bass

Clavinet

Organ

#G

ap

33

Harmony

Melody

Drums

Steel String Guitar

Overdriven Guitar

Bass

Clavinet

Organ

35

Harmony

Melody

Drums

Steel String Guitar

Overdriven Guitar

Bass

Clavinet

Organ

37

Harmony

Melody

Drums

Steel String Guitar

Overdriven Guitar

Bass

Clavinet

Organ

- Drums:** Snare drum on G4, A4, B4, C5, B4, A4, G4. Cymbal on B4, A4.
- Steel String Guitar:**

T	0	4	4	4	4	4	4	4	4	4	4	4
A	2	2	2	2	2	2	2	4	4	4	4	4
B	0	0	0	0	0	0	0	2	2	2	2	2
- Overdriven Guitar:**

T	2	2	2	2	2	2	2	0	0	0	0	0
A	2	2	2	2	2	2	2	4	4	4	4	4
B	0	0	0	0	0	0	0	2	2	2	2	2

39

Melody

Drums

Steel String Guitar

T		4	4	4	4	4												
A	4		4	4	4	4	4	0	0	0	2	2	0	0	2	0	0	0
B	2	2	2	2	2	0	0	0	0	5	5	5	5	5	5	5	5	

Overdriven Guitar

T		0	0		0												
A	2	4	4	2	4	2	2	0	0	0	0	0	0	0	0	0	0
B	0	2	2	0	2	0	0	3	3	3	3	3	3	3	3	3	3

Bass

Clavinet

Organ

41

Melody

Drums

Steel String Guitar

Lead Guitar

Overdriven Guitar

Bass

Clavinet

Organ

43

Drums

Steel String Guitar

Lead Guitar

Overdriven Guitar

Bass

Clavinet

Organ

- Steel String Guitar:** Provides a rhythmic accompaniment using fret numbers: 0, 2, 0, 0, 4, 2, 2, 0, 4, 2, 2, 0, 4, 4, 2, 4, 4, 4, 4, 4, 2, 2, 2, 2, 2, 2, 2, 2.
- Overdriven Guitar:** Provides a distorted accompaniment using fret numbers: 2, 2, 0, 2, 2, 0, 2, 0, 0, 0, 0, 0, 0, 0, 0, 4, 2, 4, 2, 4, 2, 2, 2, 2.

45

Drums

Steel String Guitar

T										0	2	2	2
A			3	3	3					0	0	0	0
B	4	4	4	4	4	4	4	4	4	0	0	0	0
	4	4	4	4	4	4	4	4	4	5	5	5	5

Lead Guitar

Overdriven Guitar

T										0	0	0	0
A			4	4	4	4				0	0	0	0
B	4		4	4	4	4	2	2	2	3	3	3	3
	2		2	2	2	2	2	2	2	3	3	3	3

Bass

Clavinet

Organ

47 19

Drums

Steel String Guitar

Lead Guitar

Overdriven Guitar

Bass

Clavinet

Organ

49 ♩ = 80,000000

Melody

Drums

Steel String Guitar

Lead Guitar

Overdriven Guitar

Bass

Clavinet

Organ

52

Melody

Steel String Guitar

Organ

55

Melody

Steel String Guitar

Overdriven Guitar

Bass

Organ

57 = 113,000099

Melody

Drums

Steel String Guitar

Overdriven Guitar

Bass

Organ

= 113,000

58

Harmony

Melody

Drums

Steel String Guitar

Overdriven Guitar

Bass

Clavinet

Organ

- Steel String Guitar:** Tablature with fret numbers 0, 2, 0, 2, 0, 2, 0, 2 on strings T, A, and B.
- Overdriven Guitar:** Tablature with fret numbers 2, 2, 0, 2, 2, 0, 2, 2 on strings T, A, and B.

59

Harmony

Melody

Drums

Bells

Steel String Guitar

Overdriven Guitar

Bass

Clavinet

Organ

- Steel String Guitar:** Tablature with strings T, A, B and fret numbers (e.g., 0, 2, 5, 4).
- Overdriven Guitar:** Tablature with strings T, A, B and fret numbers (e.g., 0, 2, 3).

61

Harmony

Melody

Drums

Bells

Steel String Guitar

Overdriven Guitar

Bass

Clavinet

Organ

- Steel String Guitar:** Tablature with strings T, A, B and fret numbers (0, 4, 5, 2).
- Overdriven Guitar:** Tablature with strings T, A, B and fret numbers (3, 2, 0, 2, 3, 2, 0, 0, 4, 2, 4, 2, 4, 2).
- Clavinet:** Treble and bass clefs, chords and single notes.

63

Harmony

Melody

Drums

Bells

Steel String Guitar

Overdriven Guitar

Bass

Clavinet

Organ

- Steel String Guitar:** Tablature with strings T, A, B and fret numbers (e.g., 0, 2, 4, 5).
- Overdriven Guitar:** Tablature with strings T, A, B and fret numbers (e.g., 0, 2, 3).

65

Harmony

Melody

Drums

Bells

Steel String Guitar

Overdriven Guitar

Bass

Clavinet

Organ

67

Harmony

Melody

Drums

Bells

Steel String Guitar

Overdriven Guitar

Bass

Clavinet

Organ

- Steel String Guitar:** Guitar tab with strings T, A, B and fret numbers: 0 2 2 2 | 0 4 4 4 | 0 0 0 0 | 0 2 2 2 | 0 0 0 0.
- Overdriven Guitar:** Guitar tab with strings T, A, B and fret numbers: 0 0 0 0 | 2 2 2 2 | 0 0 0 0 | 0 0 0 0 | 0 0 0 0.

69

Harmony

Melody

Drums

Bells

Steel String Guitar

Overdriven Guitar

Bass

Clavinet

Organ

71

Melody

Drums

Bells

Steel String Guitar

Lead Guitar

Overdriven Guitar

Bass

Clavinet

Organ

T 0 2 2 2 0 4 4 4
A 0 0 0 0 2 2 2 2
B 0 0 0 0 2 2 2 2

5 5 5 5 5 5 5 5 0 0 0 0 0 0 0 0

T 0 0 0 0 2 2 2 2
A 0 0 0 0 2 2 2 2
B 3 3 3 3 3 3 3 0 0 0 0 0

73

Melody

Drums

Bells

Steel String Guitar

Lead Guitar

Overdriven Guitar

Bass

Clavinet

Organ

- Steel String Guitar:** Tablature with strings T, A, B and fret numbers (0, 4, 5, 2, 0).
- Overdriven Guitar:** Tablature with strings T, A, B and fret numbers (3, 2, 0, 5).

75

Melody

Drums

Bells

Steel String Guitar

Lead Guitar

Overdriven Guitar

Bass

Clavinet

Organ

77

Melody

Drums

Bells

Steel String Guitar

Lead Guitar

Overdriven Guitar

Bass

Clavinet

Organ

- Steel String Guitar:** Tablature with six lines (T, A, B) and fret numbers (0, 4, 5, 2, 0).
- Overdriven Guitar:** Tablature with six lines (T, A, B) and fret numbers (3, 2, 0, 5, 2, 0, 2, 0, 0, 2, 2, 0, 0, 0, 0).

79

Melody

Drums

Bells

Steel String Guitar

Lead Guitar

Overdriven Guitar

Bass

Clavinet

Organ

♩ = 113,000099 ♩ = 106,750038 250145

81 ♩ = 100,000000

Melody

Drums

Bells

Steel String Guitar

T				
A	0	0	0	
B	0	0	0	

Overdriven Guitar

T				
A	0	0	0	
B	0	0	0	
	5	5	5	

Bass

Clavinet

Organ

♩ = 100,000000

Toby Keith - Angry American

Harmony

$\text{♩} = 80,000000$ $\text{♩} = 95,000145$ $\text{♩} = 97,000107$ $\text{♩} = 99,000000$ $\text{♩} = 100,000000$ $\text{♩} = 101,000000$ $\text{♩} = 102,000000$ $\text{♩} = 103,000000$ $\text{♩} = 104,000000$ $\text{♩} = 105,000000$ $\text{♩} = 106,000000$ $\text{♩} = 107,000000$ $\text{♩} = 108,000000$ $\text{♩} = 109,000000$ $\text{♩} = 110,000000$ $\text{♩} = 111,000000$ $\text{♩} = 112,000000$ $\text{♩} = 113,000000$ $\text{♩} = 114,000000$ $\text{♩} = 115,000000$ $\text{♩} = 116,000000$ $\text{♩} = 117,000000$ $\text{♩} = 118,000000$ $\text{♩} = 119,000000$ $\text{♩} = 120,000000$ $\text{♩} = 121,000000$ $\text{♩} = 122,000000$ $\text{♩} = 123,000000$ $\text{♩} = 124,000000$ $\text{♩} = 125,000000$ $\text{♩} = 126,000000$ $\text{♩} = 127,000000$ $\text{♩} = 128,000000$ $\text{♩} = 129,000000$ $\text{♩} = 130,000000$ $\text{♩} = 131,000000$ $\text{♩} = 132,000000$ $\text{♩} = 133,000000$ $\text{♩} = 134,000000$ $\text{♩} = 135,000000$ $\text{♩} = 136,000000$ $\text{♩} = 137,000000$ $\text{♩} = 138,000000$ $\text{♩} = 139,000000$ $\text{♩} = 140,000000$ $\text{♩} = 141,000000$ $\text{♩} = 142,000000$ $\text{♩} = 143,000000$ $\text{♩} = 144,000000$ $\text{♩} = 145,000000$ $\text{♩} = 146,000000$ $\text{♩} = 147,000000$ $\text{♩} = 148,000000$ $\text{♩} = 149,000000$ $\text{♩} = 150,000000$ $\text{♩} = 151,000000$ $\text{♩} = 152,000000$ $\text{♩} = 153,000000$ $\text{♩} = 154,000000$ $\text{♩} = 155,000000$ $\text{♩} = 156,000000$ $\text{♩} = 157,000000$ $\text{♩} = 158,000000$ $\text{♩} = 159,000000$ $\text{♩} = 160,000000$ $\text{♩} = 161,000000$ $\text{♩} = 162,000000$ $\text{♩} = 163,000000$ $\text{♩} = 164,000000$ $\text{♩} = 165,000000$ $\text{♩} = 166,000000$ $\text{♩} = 167,000000$ $\text{♩} = 168,000000$ $\text{♩} = 169,000000$ $\text{♩} = 170,000000$ $\text{♩} = 171,000000$ $\text{♩} = 172,000000$ $\text{♩} = 173,000000$ $\text{♩} = 174,000000$ $\text{♩} = 175,000000$ $\text{♩} = 176,000000$ $\text{♩} = 177,000000$ $\text{♩} = 178,000000$ $\text{♩} = 179,000000$ $\text{♩} = 180,000000$ $\text{♩} = 181,000000$ $\text{♩} = 182,000000$ $\text{♩} = 183,000000$ $\text{♩} = 184,000000$ $\text{♩} = 185,000000$ $\text{♩} = 186,000000$ $\text{♩} = 187,000000$ $\text{♩} = 188,000000$ $\text{♩} = 189,000000$ $\text{♩} = 190,000000$ $\text{♩} = 191,000000$ $\text{♩} = 192,000000$ $\text{♩} = 193,000000$ $\text{♩} = 194,000000$ $\text{♩} = 195,000000$ $\text{♩} = 196,000000$ $\text{♩} = 197,000000$ $\text{♩} = 198,000000$ $\text{♩} = 199,000000$ $\text{♩} = 200,000000$

Toby Keith - Angry American

Melody

♩ = 80,000000

4

7 ♩ = 95,000145

11 ♩ = 97,000107

14 ♩ = 99,000099 ♩ = 100,000000

17 ♩ = 102,000053 ♩ = 103,000046 ♩ = 104,000015

20 ♩ = 105,000107 ♩ = 106,000137

23 ♩ = 107,000130 ♩ = 108,000107 ♩ = 109,000145 ♩ = 110,000107

27 ♩ = 113,000099

31

V.S.

35

39

48

53

57

60

63

66

70

75

Melody

80 ♪ = 113,000090 ♪ = 106,500055 ♪ = 101,45 = 100,000000

3

Toby Keith - Angry American

Drums

♩ = 80,000000 ♩ = 95,000145 ♩ = 97,000107 ♩ = 99,000099 ♩ = 100,000000 ♩ = 101,000053 ♩ = 102,000046

9 **3** **2**

19 ♩ = 104,000015 ♩ = 105,000107 ♩ = 106,000137 ♩ = 107,000130 ♩ = 108,000107

25 ♩ = 109,000145 ♩ = 110,000107 ♩ = 113,000099

29

34

39

44

47

5 **7**

2

57 $\text{♩} = 113,000099$ $\text{♩} = 113,000099$ Drums

60

65

69

73

78 $\text{♩} = 113,000099$ $\text{♩} = 100,500053,25$ $\text{♩} = 100,000000$

4

Toby Keith - Angry American

Bells

$\text{♩} = 80,000000$ $\text{♩} = 95,000145$ $\text{♩} = 97,000107$ $\text{♩} = 99,000000$ $\text{♩} = 99,000000$ $\text{♩} = 102,000000$ $\text{♩} = 103,000046$

$\text{♩} = 104,000000$ $\text{♩} = 105,000107$ $\text{♩} = 106,000137$ $\text{♩} = 107,000130$ $\text{♩} = 108,000000$ $\text{♩} = 107,000145$ $\text{♩} = 110,000107$

$\text{♩} = 113,000099$ $\text{♩} = 113,000000$ $\text{♩} = 113,000099$ $\text{♩} = 113,000000$

59

65

71

77

$\text{♩} = 119,000000$ $\text{♩} = 119,000000$ $\text{♩} = 119,000000$ $\text{♩} = 119,000000$

Toby Keith - Angry American

Muted Guitar

Toby Keith - Angry American

Steel String Guitar

♩ = 80,000000

D	4	4	4	2	4	4	4	0
T	5	5	5	4	5	4	4	2
A	2	2	2	2	4	3	3	0
D	0	0	0	0	4	4	4	0
B	0	0	0	0	2	4	4	0
D	0	0	0	0	4	4	4	5

7

♩ = 95,000145

T	0	4	4	0	4	4	2	2	0	4	4	4
A	0	5	5	0	4	4	2	2	0	5	5	5
B	0	0	0	0	2	2	2	2	0	2	2	2
B	0	0	0	0	0	0	0	0	0	0	0	0

12

♩ = 97,000107

T	0	4	4	4	4	4	4	3	3	3
A	2	2	2	2	2	2	2	4	4	4
B	0	0	0	0	0	0	0	4	4	4
B	0	0	0	0	0	0	0	4	4	4

15 ♩ = 99,000099

♩ = 100,000000

♩ = 102,000053

T	0	2	2	2	0	4	4	4	0	4	4	4
A	0	0	0	0	0	5	5	5	0	2	2	2
B	0	0	0	0	0	2	2	2	2	2	2	2
B	5	5	5	5	5	5	5	5	0	0	0	0

18 ♩ = 103,000046

♩ = 104,000015

♩ = 105,000107

T	0	4	4	4	0	0	0	4	4	4	0	4	4	4
A	2	2	2	2	0	0	0	2	2	2	2	2	2	2
B	0	0	0	0	0	0	0	0	0	0	0	0	0	0

21

♩ = 106,000137

♩ = 107,000130

T	4	4	4	4	3	3	3	0	2	2	2
A	4	4	4	4	4	4	4	0	0	0	0
B	2	2	2	2	2	2	2	0	0	0	0
B	4	4	4	4	4	4	4	5	5	5	5

24 ♩ = 108,000107

♩ = 109,000145

♩ = 110,000107

T	0	4	4	4	0	0	0	0	0	0	0	0	0	0
A	0	5	5	5	2	2	2	2	2	2	2	2	2	2
B	0	0	0	0	0	0	0	0	0	0	0	0	0	0

27 ♩ = 113,000099

T	0	0	0	0	0	0	0	0	2	2	2	0	4	4	4
A	2	2	2	2	2	2	2	0	0	0	0	2	2	2	2
B	0	0	0	0	0	0	0	5	5	5	5	0	0	0	0

30

T	0	0	0	4	4	4	4	4	2	2	2	0	4	4	4
A	0	0	0	5	5	5	5	4	0	0	0	2	2	2	2
B	0	0	0	2	2	2	2	4	0	0	0	2	2	2	2
B	0	0	0	0	0	0	0	2	2	2	2	0	0	0	0

34

T	0	0	0	4	4	4	4	4	2	2	2	0	4	4	4
A	0	0	0	5	5	5	5	4	0	0	0	2	2	2	2
B	0	0	0	2	2	2	2	4	0	0	0	2	2	2	2
B	0	0	0	0	0	0	0	2	2	2	2	0	0	0	0

V.S.

Steel String Guitar

T	4	4	4	4	4	4	4	4	0	0	2	2	2	0	
A	4	4	4	4	4	4	4	4	0	0	0	0	0	6	
B	2	2	2	2	2	2	2	2	2	2	2	2	0	0	0
											5	5	5	5	

42

T	0	4	4	4	0	4	4	4	4	4	4	4	4	4
A	0	5	5	5	0	2	2	2	2	2	2	2	2	2
B	0	0	0	0	2	2	2	2	2	2	2	2	2	2
											2	2	2	

45

T	4	4	4	4	0	2	2	2	0	4	4	4	4
A	4	4	4	4	0	0	0	0	0	5	5	5	5
B	4	4	4	4	0	0	0	0	0	2	2	2	2
											0	0	0

48 $\text{♩} = 113,000000$

T	0	4	4	0	4	4	4	2	4	4	4
A	2	2	2	2	2	5	5	2	2	2	5
B	0	0	0	0	0	2	2	0	2	2	2

53

$\text{♩} = 113,000099$ $\text{♩} = 113,000$

T	4	0	4	4	4	2	0	0	0	0	0	0	0	0	0
A	3	0	2	2	2	1	1	1	2	2	2	2	2	2	2
B	4	0	0	0	0	0	0	0	0	0	0	0	0	0	0

58

T	0	0	0	0	0	2	2	2	0	4	4	4
A	2	2	2	2	2	0	0	0	2	2	2	2
B	0	0	0	0	0	0	0	0	0	0	0	0

61

T	0	0	0	4	4	4	4	4	4	2	2	2	0	4	4	4
A	0	0	0	2	2	2	4	4	4	0	0	0	2	2	2	2
B	0	0	0	0	0	0	2	2	2	0	0	0	0	0	0	0

65

T	0	0	0	4	4	4	4	4	4	2	2	2	0	4	4	4
A	0	0	0	2	2	2	4	4	4	0	0	0	2	2	2	2
B	0	0	0	0	0	0	2	2	2	0	0	0	0	0	0	0

69

T	4	4	4	4	4	4	4	4	2	2	2
A	4	4	4	4	4	4	4	4	0	0	0
B	2	2	2	2	2	2	2	2	0	0	0

72

T	0	4	4	4	0	4	4	4	0	4	4	4
A	2	2	2	2	0	2	2	2	2	2	2	2
B	0	0	0	0	0	0	0	0	0	0	0	0

Steel String Guitar

75

	4	4		4					0	0	0	4	4	4
T									2	0		4		
A	4	4	4	4	4				0	0	2	2		
B	2	2	2	2	2	2	2	2	0	0	0	0	0	0
									5	5	5	5		

78

									4	4		4		
T	0			4	4		4							
A	2	2	0	2	2	2	2		4	4	4	4	4	4
B	0	0	0	0	0	0	0	0	2	2	2	2	2	2

80 ♩ = 113,00009 ♩ = 109,50005 ♩ = 103,00005

	4													
T	4	0	0	0	0	0	0							
A	4	0	0	2	2	2	2	0	0		0			
B	2	5	5	0	0	0	0	0	0		0			

2

Toby Keith - Angry American

Lead Guitar

♩ = 80,000000 ♩ = 95,000145 ♩ = 97,000107 ♩ = 99,000099 ♩ = 100,000000 ♩ = 102,000053 ♩ = 104,000046

9 3 2

19 ♩ = 104,000015 ♩ = 105,000107 ♩ = 106,000137 ♩ = 108,000145 ♩ = 110,000099

2 14

41

45

49 ♩ = 80,000000 ♩ = 113,000099 ♩ = 113,000099

7 15

74

78 ♩ = 113,000099 ♩ = 113,000099 ♩ = 113,000099 ♩ = 113,000099 ♩ = 113,000099 ♩ = 113,000099

5

Toby Keith - Angry American

Overdriven Guitar

♩ = 80,000000 ♩ = 95,000145

9

E												
B												
G												
D												
A												
E												
13	♩ = 97,000107						♩ = 99,000099					
T												
A												
B												
16	♩ = 100,000000				♩ = 102,000053				♩ = 103,000046			
T												
A												
B												
19	♩ = 104,000015						♩ = 105,000107					
T												
A												
B												
22	♩ = 106,000137				♩ = 107,000130				♩ = 108,000107			
T												
A												
B												
25	♩ = 109,000145						♩ = 110,000107					
T												
A												
B												
27	♩ = 113,000099											
T												
A												
B												
30												
T												
A												
B												
34												
T												
A												
B												
38												
T												
A												
B												

V.S.

Overdriven Guitar

T	3 3 3 3	2 2 2 2	0 0 0 0	
A	0 0 2 2	2 2 2 2	4 4 4 4	4 4 4 4
B	0 0 0 0	0 0 0 0	2 2 2 2	2 2 2 2
	5 5 5 5			

46 

T	0 0 0 0	3 3 3 3	2 2 2 2	2 2
A	0 0 0 0	0 0 0 0	0 0 2 2	2 2
B	3 3 3 3	5 5 5 5	0 0 0 0	0

50 $\text{♩} = 113,000099$ $\text{♩} = 113,000$

6

T	[Bar line]				2 2 2 2	2 2 2 2	2 2 2 2	2 2
A	[Bar line]				2 2 2 2	2 2 2 2	2 2 2 2	2 2
B	[Bar line]				0 0 0 0	0 0 0 0	0 0 0 0	0 0
	[Bar line]							

T	2 2 2 2	2 2 2 2	2 2 2 2	0 0 0 0	2 2 2 2
A	2 2 2 2	2 2 2 2	2 2 2 2	0 0 0 0	2 2 2 2
B	0 0 0 0	0 0 0 0	0 0 0 0	3 3 3 3	0 0 0 0

T	3 3 3 3	0 0 0 2 0	0 0 0 0	2 2 2 2
A	0 0 2 2	4 4 4 4	0 0 0 0	2 2 2 2
B	0 0 0 0	2 2 2 4 2	3 3 3 3	0 0 0 0
	5 5 5 5			

T	3 3 3 3	0 0 0 2 0	0 0 0 0	2 2 2 2
A	0 0 2 2	4 4 4 4	0 0 0 0	2 2 2 2
B	0 0 0 0	2 2 2 4 2	3 3 3 3	0 0 0 0
	5 5 5 5			

T	0 0 0 0	0 2 0 3 2	0 0 0 0	2 2 2 2
A	4 4 4 4	4 2 4 0	0 0 0 0	2 2 2 2
B	2 2 2 2	2 0 2 4	3 3 3 3	0 0 0 0

T	3 3 3 3	2 2 2 2	0 0 0 0	0 0 2 2
A	0 0 2 2	2 2 2 2	4 4 4 4	0 0 2 2
B	0 0 0 0	0 0 0 0	2 2 2 2	3 3 0 0
	5 5 5 5			

T	3 3 3 3	2 2 2 2	0 0 0 0	
A	0 0 2 2	2 2 2 2	4 4 4 4	
B	0 0 0 0	0 0 0 0	2 2 2 2	
	5 5 5 5			

80 $\text{♩} = 113,000099$ $\text{♩} = 106,500055$ $\text{♩} = 100,000000$

T	0 0 2 2	0	0	[Bar line]
A	2 0 2 2	0	0	[Bar line]
B	3 3 0 0	5	5	[Bar line]

2

2

Bass

57 ♩ = 113,000099

♩ = 113,000099

60

64

68

72

76

80 ♩ = 113,000099 ♩ = 109,500055 ♩ = 100,000000

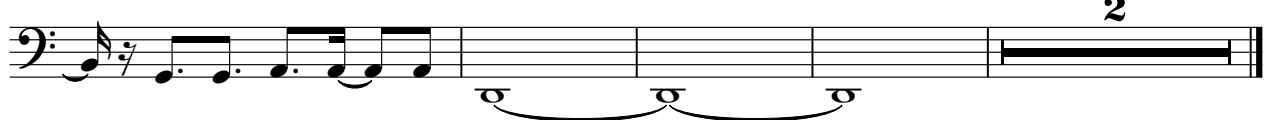

Toby Keith - Angry American

Clavinet

♩ = 80,000000 ♩ = 95,000145 ♩ = 97,000107 ♩ = 99,000099 ♩ = 100,000000 ♩ = 102,000050 ♩ = 103,000046

9 3 2

19 ♩ = 104,000015 ♩ = 105,000107 ♩ = 106,000137 ♩ = 107,000108 ♩ = 108,000107 ♩ = 109,000045 ♩ = 110,000107 ♩ = 113,000099

28

32

36

40

V.S.

44

48 ~~.....~~ 0000

♩ = 113,000099 ♩ = 113,000099

59

63

67

71

75

79

♩ = 113, 01009, 7500086, 500053, 5000450

Toby Keith - Angry American

Organ

9 3 2

19 104,000165,000107 106,000137,000138,000107 109,000107

27 113,000099

35

43 10000

51 113,000099 113,000

58

65

72

78 113,000095,000186,50001500

2