

Hollies - Oh Boy

00:00:03:23
1.2,54
XGedit End

♩ = 120,000000

♩ = 120,000000

3

4

Perc.

Perc.

Perc.

P1-Steel Guitar

P2-Clean Guitar

P3-Clean Guitar

P6-Acoustic Bass

P7-Saw Lead

5

Perc.

Perc.

Perc.

P10-STANDARD KIT

P1-Steel Guitar

P2-Clean Guitar

P3-Clean Guitar

P6-Acoustic Bass

P4-Choir Aah

P5-Choir Aah

P7-Saw Lead

6

Perc. Perc. Perc. P10-STANDARD KIT P1-Steel Guitar P2-Clean Guitar P3-Clean Guitar P6-Acoustic Bass P4-Choir Aah P5-Choir Aah P7-Saw Lead

7

Perc.

Perc.

Perc.

P10-STANDARD KIT

P1-Steel Guitar

P2-Clean Guitar

P3-Clean Guitar

P6-Acoustic Bass

P4-Choir Aah

P5-Choir Aah

P7-Saw Lead

8

Perc.

Perc.

Perc.

P10-STANDARD KIT

P1-Steel Guitar

P2-Clean Guitar

P3-Clean Guitar

P6-Acoustic Bass

P4-Choir Aah

P5-Choir Aah

P7-Saw Lead

9

Perc.

Perc.

Perc.

P10-STANDARD KIT

P1-Steel Guitar

P2-Clean Guitar

P3-Clean Guitar

P6-Acoustic Bass

P4-Choir Aah

P5-Choir Aah

P7-Saw Lead

10

Perc.

Perc.

Perc.

Perc.

P10-STANDARD KIT

P1-Steel Guitar

P2-Clean Guitar

P3-Clean Guitar

P6-Acoustic Bass

P4-Choir Aah

P5-Choir Aah

P7-Saw Lead

11

Perc.

Perc.

Perc.

P10-STANDARD KIT

P1-Steel Guitar

P2-Clean Guitar

P3-Clean Guitar

P6-Acoustic Bass

P7-Saw Lead

12

Perc.

Perc.

Perc.

P10-STANDARD KIT

P1-Steel Guitar

P2-Clean Guitar

P3-Clean Guitar

P6-Acoustic Bass

P7-Saw Lead

13

Perc. Perc. Perc. P10-STANDARD KIT

P1-Steel Guitar

P2-Clean Guitar

P3-Clean Guitar

P6-Acoustic Bass

P4-Choir Aah

P5-Choir Aah

P7-Saw Lead

14

Perc.

Perc.

Perc.

P10-STANDARD KIT

P1-Steel Guitar

P2-Clean Guitar

P3-Clean Guitar

P6-Acoustic Bass

P4-Choir Aah

P5-Choir Aah

P7-Saw Lead

Detailed description of the musical score: The score is for page 13, starting at measure 14. It consists of ten staves. The first three staves are labeled 'Perc.' and represent different percussion instruments. The fourth staff is labeled 'P10-STANDARD KIT' and shows a drum kit with various rhythmic patterns, including eighth notes and triplets. The fifth staff is 'P1-Steel Guitar', the sixth is 'P2-Clean Guitar', and the seventh is 'P3-Clean Guitar', all in treble clef. The eighth staff is 'P6-Acoustic Bass' in bass clef. The ninth and tenth staves are 'P4-Choir Aah' and 'P5-Choir Aah' in treble clef. The eleventh staff is 'P7-Saw Lead' in treble clef. The score includes various musical notations such as notes, rests, beams, and dynamic markings.

15

Perc. Perc. Perc. P10-STANDARD KIT P1-Steel Guitar P2-Clean Guitar P3-Clean Guitar P6-Acoustic Bass P4-Choir Aah P5-Choir Aah P7-Saw Lead

16

Perc.

Perc.

Perc.

P10-STANDARD KIT

P1-Steel Guitar

P2-Clean Guitar

P3-Clean Guitar

P6-Acoustic Bass

P4-Choir Aah

P5-Choir Aah

P7-Saw Lead

17

18

Perc.

Perc.

Perc.

Perc.

P10-STANDARD KIT

P1-Steel Guitar

P2-Clean Guitar

P3-Clean Guitar

P6-Acoustic Bass

P4-Choir Aah

P5-Choir Aah

P7-Saw Lead

Detailed description of the musical score: The score is for page 17, starting at measure 18. It consists of ten staves. The first four staves are labeled 'Perc.' and represent different percussion instruments. The fifth staff is labeled 'P10-STANDARD KIT' and represents a drum kit. The sixth, seventh, and eighth staves are labeled 'P1-Steel Guitar', 'P2-Clean Guitar', and 'P3-Clean Guitar' respectively, and represent guitar parts. The ninth staff is labeled 'P6-Acoustic Bass' and represents the bass line. The tenth and eleventh staves are labeled 'P4-Choir Aah' and 'P5-Choir Aah' and represent choir parts. The twelfth staff is labeled 'P7-Saw Lead' and represents a saw lead part. The score includes various musical notations such as notes, rests, triplets, and dynamic markings.

19

Perc.

Perc.

Perc.

P10-STANDARD KIT

P1-Steel Guitar

P2-Clean Guitar

P3-Clean Guitar

P6-Acoustic Bass

P4-Choir Aah

P5-Choir Aah

P7-Saw Lead

20

Perc.

Perc.

Perc.

P10-STANDARD KIT

P1-Steel Guitar

P2-Clean Guitar

P3-Clean Guitar

P6-Acoustic Bass

P4-Choir Aah

P5-Choir Aah

P7-Saw Lead

Detailed description of the musical score: The score is for page 19, starting at measure 20. It consists of ten staves. The first three staves are for Percussion (Perc.), each with a different rhythmic pattern. The fourth staff is for P10-STANDARD KIT, showing a drum kit with various notes and rests. The fifth staff is for P1-Steel Guitar, featuring chords and triplets. The sixth staff is for P2-Clean Guitar, also with chords and triplets. The seventh staff is for P3-Clean Guitar, with a melodic line. The eighth staff is for P6-Acoustic Bass, with a simple rhythmic accompaniment. The ninth staff is for P4-Choir Aah, with a long, sustained note. The tenth staff is for P5-Choir Aah, with a long, sustained note. The eleventh staff is for P7-Saw Lead, with a melodic line and triplets.

21

Perc.

Perc.

Perc.

P10-STANDARD KIT

P1-Steel Guitar

P2-Clean Guitar

P3-Clean Guitar

P6-Acoustic Bass

P4-Choir Aah

P5-Choir Aah

P7-Saw Lead

22

Perc.

Perc.

Perc.

Perc.

P10-STANDARD KIT

P1-Steel Guitar

P2-Clean Guitar

P3-Clean Guitar

P6-Acoustic Bass

P4-Choir Aah

P5-Choir Aah

P7-Saw Lead

23

Perc.

Perc.

Perc.

Perc.

P10-STANDARD KIT

P1-Steel Guitar

P2-Clean Guitar

P3-Clean Guitar

P6-Acoustic Bass

P4-Choir Aah

P5-Choir Aah

P7-Saw Lead

Detailed description of the musical score: The score is for page 22, starting at measure 23. It consists of ten staves. The first four staves are labeled 'Perc.' and represent different percussion instruments. The fifth staff is labeled 'P10-STANDARD KIT' and represents a standard drum kit. The sixth staff is 'P1-Steel Guitar', the seventh is 'P2-Clean Guitar', and the eighth is 'P3-Clean Guitar'. The ninth staff is 'P6-Acoustic Bass'. The tenth and eleventh staves are 'P4-Choir Aah' and 'P5-Choir Aah', representing vocal parts. The twelfth staff is 'P7-Saw Lead'. The Percussion parts include various rhythmic patterns, including triplets and sustained notes. The guitar parts include complex chordal textures and melodic lines with triplets. The bass part provides a steady accompaniment. The choir parts feature sustained 'Aah' notes. The Saw Lead part has a melodic line with a triplet at the beginning.

24

Perc.

Perc.

Perc.

P10-STANDARD KIT

P1-Steel Guitar

P2-Clean Guitar

P3-Clean Guitar

P6-Acoustic Bass

P7-Saw Lead

25

Perc.

Perc.

Perc.

P10-STANDARD KIT

P1-Steel Guitar

P2-Clean Guitar

P3-Clean Guitar

P6-Acoustic Bass

P7-Saw Lead

26

Perc. Perc. Perc. Perc. P10-STANDARD KIT

P1-Steel Guitar

P2-Clean Guitar

P3-Clean Guitar

P6-Acoustic Bass

P4-Choir Aah

P5-Choir Aah

P7-Saw Lead

27

Perc.

Perc.

Perc.

P10-STANDARD KIT

P1-Steel Guitar

P2-Clean Guitar

P3-Clean Guitar

P6-Acoustic Bass

P4-Choir Aah

P5-Choir Aah

P7-Saw Lead

28

Perc.

Perc.

Perc.

P10-STANDARD KIT

P1-Steel Guitar

P2-Clean Guitar

P3-Clean Guitar

P6-Acoustic Bass

P4-Choir Aah

P5-Choir Aah

P7-Saw Lead

Detailed description of the musical score for page 28. The score is arranged in a vertical stack of staves. The top four staves are Percussion (Perc.), with the fourth staff labeled 'P10-STANDARD KIT'. The next three staves are guitars: P1-Steel Guitar, P2-Clean Guitar, and P3-Clean Guitar. Below these is P6-Acoustic Bass. The bottom three staves are vocal parts: P4-Choir Aah, P5-Choir Aah, and P7-Saw Lead. The music is in 4/4 time and the key signature has one sharp (F#). The Percussion parts feature various rhythmic patterns, including eighth and sixteenth notes, and rests. The guitar parts include chords, single notes, and triplets. The Acoustic Bass part has a steady eighth-note bass line. The Choir parts consist of sustained notes and rests. The Saw Lead part has a simple eighth-note melody.

29

Perc.

Perc.

Perc.

P10-STANDARD KIT

P1-Steel Guitar

P2-Clean Guitar

P3-Clean Guitar

P6-Acoustic Bass

P4-Choir Aah

P5-Choir Aah

P7-Saw Lead

30

Perc.

Perc.

Perc.

Perc.

P10-STANDARD KIT

P1-Steel Guitar

P2-Clean Guitar

P3-Clean Guitar

P6-Acoustic Bass

P4-Choir Aah

P5-Choir Aah

P7-Saw Lead

31

Perc.

Perc.

Perc.

Perc.

P10-STANDARD KIT

P1-Steel Guitar

P2-Clean Guitar

P3-Clean Guitar

P6-Acoustic Bass

P4-Choir Aah

P5-Choir Aah

32

Perc. Perc. Perc. P10-STANDARD KIT P1-Steel Guitar P2-Clean Guitar P3-Clean Guitar P6-Acoustic Bass P4-Choir Aah P5-Choir Aah

33

Perc.

Perc.

Perc.

P10-STANDARD KIT

P1-Steel Guitar

P2-Clean Guitar

P3-Clean Guitar

P6-Acoustic Bass

P4-Choir Aah

P5-Choir Aah

34

Perc.

Perc.

Perc.

P10-STANDARD KIT

P1-Steel Guitar

P2-Clean Guitar

P3-Clean Guitar

P6-Acoustic Bass

P4-Choir Aah

P5-Choir Aah

Detailed description of the musical score: The score is for measures 34 through 37. It features seven staves. The top three staves are labeled 'Perc.' and contain rhythmic notation with various note values, rests, and slurs. The fourth staff is labeled 'P10-STANDARD KIT' and contains rhythmic notation with 'x' marks above notes. The fifth staff is labeled 'P1-Steel Guitar' and contains complex chordal and melodic notation, including a triplet of eighth notes. The sixth staff is labeled 'P2-Clean Guitar' and contains melodic lines with various note values and slurs. The seventh staff is labeled 'P3-Clean Guitar' and contains melodic lines with various note values and slurs. The eighth staff is labeled 'P6-Acoustic Bass' and contains a simple bass line with quarter and eighth notes. The ninth and tenth staves are labeled 'P4-Choir Aah' and 'P5-Choir Aah' respectively and are currently empty.

35

Perc.

Perc.

Perc.

P10-STANDARD KIT

P1-Steel Guitar

P2-Clean Guitar

P3-Clean Guitar

P6-Acoustic Bass

P4-Choir Aah

P5-Choir Aah

36

Perc.

Perc.

Perc.

P10-STANDARD KIT

P1-Steel Guitar

P2-Clean Guitar

P3-Clean Guitar

P6-Acoustic Bass

P4-Choir Aah

P5-Choir Aah

37

Perc.

Perc.

Perc.

P10-STANDARD KIT

P1-Steel Guitar

P2-Clean Guitar

P3-Clean Guitar

P6-Acoustic Bass

P4-Choir Aah

P5-Choir Aah

38

Perc.

Perc.

Perc.

Perc.

P10-STANDARD KIT

P1-Steel Guitar

P2-Clean Guitar

P3-Clean Guitar

P6-Acoustic Bass

P4-Choir Aah

P5-Choir Aah

P7-Saw Lead

39

Perc.

Perc.

Perc.

P1-Steel Guitar

P2-Clean Guitar

P3-Clean Guitar

P6-Acoustic Bass

P7-Saw Lead

40

Perc. Perc. Perc. Perc. P10-STANDARD KIT

P1-Steel Guitar

P2-Clean Guitar

P3-Clean Guitar

P6-Acoustic Bass

P7-Saw Lead

41

Perc.

Perc.

Perc.

Perc.

P10-STANDARD KIT

P1-Steel Guitar

P2-Clean Guitar

P3-Clean Guitar

P6-Acoustic Bass

P4-Choir Aah

P5-Choir Aah

P7-Saw Lead

42

Perc.

Perc.

Perc.

P10-STANDARD KIT

P1-Steel Guitar

P2-Clean Guitar

P3-Clean Guitar

P6-Acoustic Bass

P7-Saw Lead

- Perc.**: Three staves of percussion notation. The top staff shows a sequence of notes with a triplet of eighth notes. The middle staff shows a sequence of notes with a triplet of eighth notes. The bottom staff shows a sequence of notes with a triplet of eighth notes.
- P10-STANDARD KIT**: A drum kit part with 'x' marks indicating hits on the snare and cymbals, and a triplet of eighth notes.
- P1-Steel Guitar**: A steel guitar part with a triplet of eighth notes and a triplet of eighth notes.
- P2-Clean Guitar**: A clean guitar part with a triplet of eighth notes and a triplet of eighth notes.
- P3-Clean Guitar**: A clean guitar part with a triplet of eighth notes and a triplet of eighth notes.
- P6-Acoustic Bass**: An acoustic bass part with a triplet of eighth notes and a triplet of eighth notes.
- P7-Saw Lead**: A saw lead part with a sequence of notes.

43

Perc. Perc. Perc. P10-STANDARD KIT

P1-Steel Guitar

P2-Clean Guitar

P3-Clean Guitar

P6-Acoustic Bass

P4-Choir Aah

P5-Choir Aah

P7-Saw Lead

44

Perc. Perc. Perc. P10-STANDARD KIT P1-Steel Guitar P2-Clean Guitar P3-Clean Guitar P6-Acoustic Bass P4-Choir Aah P5-Choir Aah P7-Saw Lead

Detailed description of the musical score: The score is for a 4-measure phrase starting at measure 44. It features seven parts: three Percussion parts (Perc.), a P10-STANDARD KIT (drum set), P1-Steel Guitar, P2-Clean Guitar, P3-Clean Guitar, P6-Acoustic Bass, P4-Choir Aah, P5-Choir Aah, and P7-Saw Lead. The Percussion parts show various rhythmic patterns with accents and slurs. The P10-STANDARD KIT part features a triplet of eighth notes. The P1-Steel Guitar part has a triplet of chords. The P2-Clean Guitar part has a triplet of eighth notes. The P3-Clean Guitar part has a triplet of eighth notes. The P6-Acoustic Bass part has a simple bass line. The P4-Choir Aah part has a sustained chord. The P5-Choir Aah part has a simple bass line. The P7-Saw Lead part has a triplet of eighth notes.

45

Perc.

Perc.

Perc.

P10-STANDARD KIT

P1-Steel Guitar

P2-Clean Guitar

P3-Clean Guitar

P6-Acoustic Bass

P4-Choir Aah

P5-Choir Aah

P7-Saw Lead

P10-STANDARD KIT

Four percussion staves. The first staff starts at measure 46 and contains a few notes with asterisks. The second staff has a rhythmic pattern of eighth and quarter notes. The third staff features triplet eighth notes. The fourth staff has a pattern of eighth notes with asterisks. A large bracket spans across the second, third, and fourth staves.

P1-Steel Guitar

P2-Clean Guitar

P3-Clean Guitar

Staff for P3-Clean Guitar, featuring a melodic line with triplets.

P6-Acoustic Bass

Staff for P6-Acoustic Bass, featuring a simple bass line with triplets.

P4-Choir Aah

Staff for P4-Choir Aah, featuring a melodic line with sustained notes.

P5-Choir Aah

Staff for P5-Choir Aah, featuring a melodic line with sustained notes.

P7-Saw Lead

Staff for P7-Saw Lead, featuring a melodic line with sustained notes.

47

Perc.

Perc.

Perc.

P10-STANDARD KIT

P1-Steel Guitar

P2-Clean Guitar

P3-Clean Guitar

P6-Acoustic Bass

P7-Saw Lead

Detailed description of the musical score for page 47. The score is arranged in a vertical stack of staves. At the top, the number '47' is written. The first three staves are labeled 'Perc.' and contain rhythmic notation with various note values and rests. The fourth staff is labeled 'P10-STANDARD KIT' and features 'x' marks above the notes, indicating muted guitar sounds. The fifth staff is labeled 'P1-Steel Guitar' and shows complex chordal textures with triplets. The sixth staff is labeled 'P2-Clean Guitar' and features a melodic line with triplets. The seventh staff is labeled 'P3-Clean Guitar' and features a melodic line with triplets. The eighth staff is labeled 'P6-Acoustic Bass' and features a bass line with a melodic contour. The ninth staff is labeled 'P7-Saw Lead' and features a melodic line with a triplet. The score is written in a key signature of one sharp (F#) and a common time signature (C).

48

Perc.

Perc.

Perc.

P10-STANDARD KIT

P1-Steel Guitar

P2-Clean Guitar

P3-Clean Guitar

P6-Acoustic Bass

P7-Saw Lead

49

Perc. Perc. Perc. P10-STANDARD KIT

P1-Steel Guitar

P2-Clean Guitar

P3-Clean Guitar

P6-Acoustic Bass

P4-Choir Aah

P5-Choir Aah

P7-Saw Lead

50

Perc. Perc. Perc. P10-STANDARD KIT P1-Steel Guitar P2-Clean Guitar P3-Clean Guitar P6-Acoustic Bass P4-Choir Aah P5-Choir Aah P7-Saw Lead

51

Perc.

Perc.

Perc.

P10-STANDARD KIT

P1-Steel Guitar

P2-Clean Guitar

P3-Clean Guitar

P6-Acoustic Bass

P4-Choir Aah

P5-Choir Aah

P7-Saw Lead

Detailed description of the musical score: The score is for page 51 and consists of eight staves. The top three staves are labeled 'Perc.' and are grouped by a brace on the left. The fourth staff is labeled 'P10-STANDARD KIT'. The next three staves are labeled 'P1-Steel Guitar', 'P2-Clean Guitar', and 'P3-Clean Guitar'. The sixth staff is labeled 'P6-Acoustic Bass'. The seventh and eighth staves are labeled 'P4-Choir Aah' and 'P5-Choir Aah'. The final staff is labeled 'P7-Saw Lead'. The music is in 7/8 time, indicated by a '7' over the first measure. The key signature has one sharp (F#). The percussion parts include various rhythmic patterns, including eighth and sixteenth notes, and triplet markings. The guitar parts feature complex chordal textures and triplet markings. The bass part follows a similar rhythmic pattern to the top percussion parts. The choir parts consist of sustained notes and a final melodic phrase. The saw lead part features a descending line with a triplet marking.

52

Perc.

Perc.

Perc.

P10-STANDARD KIT

P1-Steel Guitar

P2-Clean Guitar

P3-Clean Guitar

P6-Acoustic Bass

P4-Choir Aah

P5-Choir Aah

P7-Saw Lead

Detailed description of the musical score: The score is for page 52 and includes parts for Percussion (three staves), P10-STANDARD KIT (drum kit), P1-Steel Guitar, P2-Clean Guitar, P3-Clean Guitar, P6-Acoustic Bass, P4-Choir Aah, P5-Choir Aah, and P7-Saw Lead. The Percussion parts feature various rhythmic patterns with accents and slurs. The P10-STANDARD KIT part shows a complex drum pattern with triplets. The P1-Steel Guitar part has a melodic line with triplets and slurs. The P2-Clean Guitar part features a steady accompaniment with chords. The P3-Clean Guitar part has a melodic line with triplets. The P6-Acoustic Bass part provides a bass line with slurs. The P4-Choir Aah part has a sustained vocal line with slurs. The P5-Choir Aah part has a vocal line with slurs. The P7-Saw Lead part has a melodic line with slurs.

53

Perc.

Perc.

Perc.

P10-STANDARD KIT

P1-Steel Guitar

P2-Clean Guitar

P3-Clean Guitar

P6-Acoustic Bass

P4-Choir Aah

P5-Choir Aah

P7-Saw Lead

54

Perc.

Perc.

Perc.

Perc.

P10-STANDARD KIT

P1-Steel Guitar

P2-Clean Guitar

P3-Clean Guitar

P6-Acoustic Bass

P4-Choir Aah

P5-Choir Aah

P7-Saw Lead

Detailed description of the musical score for page 54: The score is arranged in a vertical stack of staves. At the top, a measure number '54' is written. The Percussion section consists of four staves. The first staff has a single note with a fermata. The second staff has a sequence of notes. The third staff features two triplet markings over eighth notes. The fourth staff has notes with 'x' marks above them, indicating cymbal hits. Below the percussion is the 'P10-STANDARD KIT' staff, showing a triplet of eighth notes. The guitar section includes P1-Steel Guitar, P2-Clean Guitar, and P3-Clean Guitar, all featuring complex chordal textures and triplet markings. The P6-Acoustic Bass staff has a simple melodic line. The P4-Choir Aah and P5-Choir Aah staves have vocal lines with a triplet at the beginning and a long note. The P7-Saw Lead staff has a sparse melodic line.

55

Perc.

Perc.

Perc.

P10-STANDARD KIT

P1-Steel Guitar

P2-Clean Guitar

P3-Clean Guitar

P6-Acoustic Bass

P4-Choir Aah

P5-Choir Aah

P7-Saw Lead

56

Perc.

Perc.

Perc.

P10-STANDARD KIT

P1-Steel Guitar

P2-Clean Guitar

P3-Clean Guitar

P6-Acoustic Bass

P4-Choir Aah

P5-Choir Aah

P7-Saw Lead

57

Perc. Perc. Perc. P10-STANDARD KIT

P1-Steel Guitar

P2-Clean Guitar

P3-Clean Guitar

P6-Acoustic Bass

P4-Choir Aah

P5-Choir Aah

P7-Saw Lead

58

Perc.

Perc.

Perc.

Perc.

P10-STANDARD KIT

P1-Steel Guitar

P2-Clean Guitar

P3-Clean Guitar

P6-Acoustic Bass

P4-Choir Aah

P5-Choir Aah

P7-Saw Lead

59

Perc.

Perc.

Perc.

Perc.

P10-STANDARD KIT

P1-Steel Guitar

P2-Clean Guitar

P3-Clean Guitar

P6-Acoustic Bass

P4-Choir Aah

P5-Choir Aah

P7-Saw Lead

60

Perc.

Perc.

Perc.

P10-STANDARD KIT

P1-Steel Guitar

P2-Clean Guitar

P3-Clean Guitar

P6-Acoustic Bass

P7-Saw Lead

61

Perc.

Perc.

Perc.

P10-STANDARD KIT

P1-Steel Guitar

P2-Clean Guitar

P3-Clean Guitar

P6-Acoustic Bass

P7-Saw Lead

62

Perc.

Perc.

Perc.

P10-STANDARD KIT

P1-Steel Guitar

P2-Clean Guitar

P3-Clean Guitar

P6-Acoustic Bass

P4-Choir Aah

P5-Choir Aah

P7-Saw Lead

63

Perc. Perc. Perc. P10-STANDARD KIT P1-Steel Guitar P2-Clean Guitar P3-Clean Guitar P6-Acoustic Bass P4-Choir Aah P5-Choir Aah P7-Saw Lead

64

Perc.

Perc.

Perc.

P10-STANDARD KIT

P1-Steel Guitar

P2-Clean Guitar

P3-Clean Guitar

P6-Acoustic Bass

P4-Choir Aah

P5-Choir Aah

P7-Saw Lead

65

Perc.

Perc.

Perc.

P10-STANDARD KIT

P1-Steel Guitar

P2-Clean Guitar

P3-Clean Guitar

P6-Acoustic Bass

P4-Choir Aah

P5-Choir Aah

P7-Saw Lead

66

Perc.

Perc.

Perc.

Perc.

P10-STANDARD KIT

P1-Steel Guitar

P2-Clean Guitar

P3-Clean Guitar

P6-Acoustic Bass

P4-Choir Aah

P5-Choir Aah

P7-Saw Lead

Percussion

Hollies - Oh Boy

♩ = 120,000000

6

11

15

19

24

28

32

36

41

V.S.

Hollies - Oh Boy

Percussion

♩ = 120,000000

5

9

13

18

22

26

30

34

38

V.S.

2

Percussion

42

46

50

54

58

62

65

Percussion

Hollies - Oh Boy

♩ = 120,000000

6

10

15

19

24

28

33

36

2

Percussion

40

45

50

55

59

64

♩ = 120,000000

4

3

8

3 3

12

3 3

15

3 3 3

18

3 3 3 3

22

3 3

26

3 3 3 3

29

3 3 3

32

3

35

3 3 3 3 3

V.S.

38

42

45

49

52

55

59

63

65

$\text{♩} = 120,000000$

4

5

6

8

10

12

13

15

17

V.S.

P1-Steel Guitar

V.S.

P1-Steel Guitar

57

59

61

63

65

Hollies - Oh Boy

P2-Clean Guitar

♩ = 120,000000

5

7

10

12

15

17

19

21

24

V.S.

♩ = 120,000000

5

8

10

13

15

18

21

24

27

53

55

58

61

63

65

♩ = 120,000000

V.S.

P4-Choir Aah

Hollies - Oh Boy

♩ = 120,000000

4

9

15

20

27

31

34

39

44

2

P4-Choir Aah

49

53

58

64

♩ = 120,000000

4

9

2

15

3

20

2

27

31

35

2

41

45

2

2

P5-Choir Aah

49

54

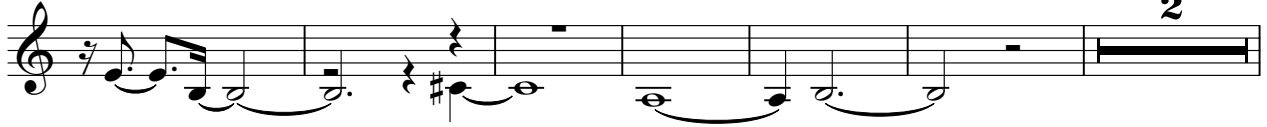

62

65

Hollies - Oh Boy

P7-Saw Lead

♩ = 120,000000

5

8

11

14

18

21

24

27

29

7
