

Hollies - True Love Ways

3.2"
2.1,00
Verse 1

♩ = 75,000000

Snare Ride

Snare

Bass Drum

Vocal

Piano Treble

Piano Bass

Bass

Elec Piano

Strings

♩ = 75,000000

4

Snare Ride

Snare

Bass Drum

Vocal

Piano Treble

Piano Bass

Bass

Elec Piano

Strings

6

Snare Ride

Snare

Bass Drum

Vocal

Piano Treble

Piano Bass

Bass

Elec Piano

Strings

8

Snare Ride

Snare

Bass Drum

Vocal

Piano Treble

Piano Bass

Bass

Elec Piano

Strings

10

12

Snare Ride

Snare

Bass Drum

Vocal

Piano Treble

Piano Bass

Bass

Elec Piano

Sax

14

Snare Ride

Snare

Bass Drum

Vocal

Piano Treble

Piano Bass

Bass

Elec Piano

Sax

16

Snare Ride

Snare

Bass Drum

Vocal

Piano Treble

Piano Bass

Bass

Elec Piano

Sax

18

Snare Ride

Snare

Bass Drum

Toms

Crashes

Vocal

Piano Treble

Piano Bass

Bass

Elec Piano

Sax

Strings

20

Snare Ride

Snare

Bass Drum

Vocal

Piano Treble

Piano Bass

Bass

Elec Piano

Strings

3

22

25

6 3

Snare Ride

Snare

Bass Drum

Toms

Crashes

Vocal

Piano Treble

Piano Bass

Bass

Elec Piano

Strings

6 3

3

3

1'23.2"
27.1,00
Verse 2

27

29

Snare Ride

Snare

Bass Drum

Vocal

Piano Treble

Piano Bass

Bass

Elec Piano

Strings

31

Snare Ride

Snare

Bass Drum

Vocal

Piano Treble

Piano Bass

Bass

Elec Piano

Strings

33

Snare Ride

Snare

Bass Drum

Toms

Vocal

Piano Treble

Piano Bass

Bass

Elec Piano

Sax

Strings

1'48.8"
35.1,00
Sax Solo

35

37

Snare Ride

Snare

Bass Drum

Piano Treble

Piano Bass

Bass

Elec Piano

Sax

Strings

39

41

Snare Ride

Snare

Bass Drum

Toms

Vocal

Piano Treble

Piano Bass

Bass

Elec Piano

Sax

Strings

2'14.4"
43.1,00
Bridge 2

43

Snare Ride

Snare

Bass Drum

Crashes

Vocal

Piano Treble

Piano Bass

Bass

Elec Piano

Strings

45

Snare Ride

Snare

Bass Drum

Vocal

Piano Treble

Piano Bass

Bass

Elec Piano

Strings

3

47

Snare Ride

Snare

Bass Drum

Crashes

Vocal

Piano Treble

Piano Bass

Bass

Elec Piano

Strings

49

Snare Ride

Snare

Bass Drum

Toms

Crashes

Vocal

Piano Treble

Piano Bass

Bass

Elec Piano

Strings

2'40.0"
51.1,00
Verse 3

51

Snare Ride

Snare

Bass Drum

Crashes

Vocal

Piano Treble

Piano Bass

Bass

Elec Piano

Strings

53

Snare Ride

Snare

Bass Drum

Vocal

Piano Treble

Piano Bass

Bass

Elec Piano

Strings

55

Snare Ride

Snare

Bass Drum

Vocal

3

Piano Treble

Piano Bass

Bass

Elec Piano

Strings

2'59.2"
57.1,00
Ending

57

59

Snare Ride

Snare

Bass Drum

Crashes

Vocal

Piano Treble

Piano Bass

Bass

Elec Piano

Strings

61

- Piano Treble:** A complex accompaniment with triplets and various chordal textures.
- Elec Piano:** A part with sustained chords and a melodic line.
- Strings:** A part with sustained chords.

63

Snare Ride

Snare

Bass Drum

Crashes

Piano Treble

Piano Bass

Bass

Elec Piano

Strings

Snare Ride

Hollies - True Love Ways

♩ = 75,000000

2

7

12

17

22

6 3

26

31

3 3

36

41

46

6 3

V.S.

2

Snare Ride

51

56

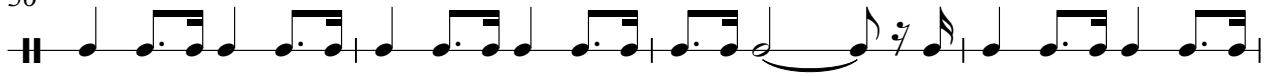

60

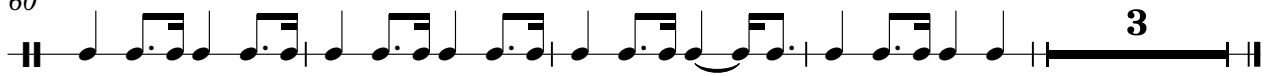

Snare

Hollies - True Love Ways

♩ = 75,000000

2

8

14

20

26

33

39

45

51

57

3

6 3

V.S.

2

Snare

61

A horizontal line representing a snare drum staff with various rhythmic symbols. From left to right: a double bar line, a snare stroke, a crossed circle, a cross, a vertical bar, a snare stroke, a crossed circle, a cross, a vertical bar, a snare stroke, a crossed circle, a cross, a vertical bar, a thick horizontal bar with the number 3 above it, and a final double bar line.

3

Hollies - True Love Ways

Bass Drum

♩ = 75,000000

2

9

16

23

30

37

44

3

50

57

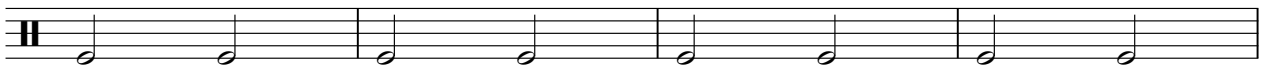

61

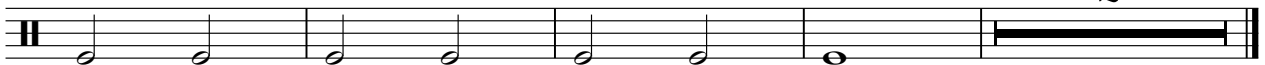

2

Toms

Hollies - True Love Ways

♩ = 75,000000

17 6 6 3

26

3 7 7

43

6 6 3 3 6

51

7 8

Hollies - True Love Ways

Crashes

♩ = 75,000000

10 7 3

This block shows the first three measures of the guitar tab. The first measure is marked with a '10' and contains a single thick bar. The second measure is marked with a '7' and contains a single thick bar. The third measure is marked with a '3' and contains a single thick bar. Above each measure is a circled 'X' symbol with a horizontal line underneath it. The time signature is 4/4.

24

7 7

This block shows measures 4, 5, and 6. Measure 4 has a circled 'X' with a horizontal line. Measure 5 has a thick bar and is marked with a '7'. Measure 6 has a thick bar and is marked with a '7'. Above measure 6 is a circled 'X' with a horizontal line. Measure 4 also has a circled 'X' with a horizontal line above it.

43

3

This block shows measures 7, 8, and 9. Measure 7 has a thick bar and is marked with a '3'. Measure 8 has a circled 'X' with a horizontal line. Measure 9 has a circled 'X' with a horizontal line. Above measure 9 is a circled 'X' with a horizontal line.

52

7 2

This block shows measures 10, 11, and 12. Measure 10 has a thick bar and is marked with a '7'. Measure 11 has a circled 'X' with a horizontal line. Measure 12 has a thick bar and is marked with a '2'. Above measure 12 is a circled 'X' with a horizontal line. Measure 10 also has a circled 'X' with a horizontal line above it.

Hollies - True Love Ways

Vocal

♩ = 75,000000

6

10

14

18

23

28

31

33

7

42

47

51

56

60

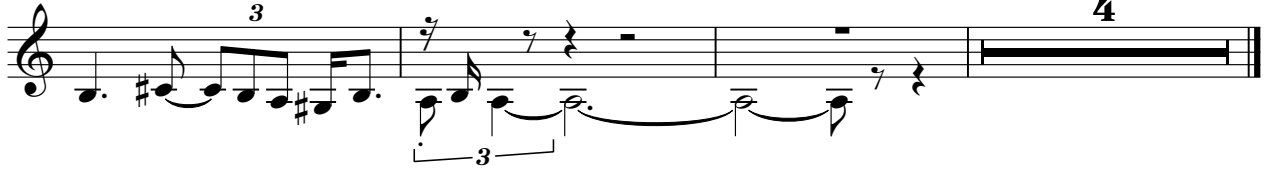

Hollies - True Love Ways

Piano Treble

♩ = 75,000000

2

5

8

12

15

18

2

3

3

V.S.

Piano Treble

22

26

29

32

35

38

41

44

48

52

55

58

4

Piano Treble

60

3

3

62

3

64

2

Hollies - True Love Ways

Piano Bass

♩ = 75,000000

9

16

23

28

35

42

48

54

V.S.

60

Hollies - True Love Ways

Bass

♩ = 75,000000

2

9

16

23

28

35

42

48

54

60

Hollies - True Love Ways

Elec Piano

♩ = 75,000000

8

15

22

28

35

42

V.S.

2

Elec Piano

48

3

3

54

60

Hollies - True Love Ways

Sax

♩ = 75,000000

10

13

17

15

35

38

41

24

24

Detailed description of the musical score: The score is for a saxophone part in 4/4 time, with a tempo of 75,000000. It consists of six systems of music. The first system (measures 10-12) features a piano accompaniment with a bass line and a saxophone line that is mostly silent. The second system (measures 13-15) shows the saxophone entering with a melodic line. The third system (measures 17-19) includes a triplet of eighth notes in the saxophone part. The fourth system (measures 35-37) features a complex piano accompaniment with triplets and a saxophone line. The fifth system (measures 38-40) continues the piano accompaniment and saxophone melody. The sixth system (measures 41-43) concludes with a final piano accompaniment and saxophone line, including a triplet of eighth notes.

Hollies - True Love Ways

Strings

♩ = 75,000000

2

7

19

23

27

33

38

43

47

51

8

V.S.

2

56

Strings

61
