

Holly Dunn - Daddy`s Hands

♩ = 152,002640

DRUMS

STEEL GTR

STEEL GTR

JAZZ GTR

ACOU GTR

SYNVOX

♩ = 152,002640

SYN STR 2

FIDDLE

MELODY

STEEL GTR

STEEL GTR

SYN STR 2

FIDDLE

17

DRUMS

STEEL GTR

STEEL GTR

ACOU GTR

MELODY

20

DRUMS

STEEL GTR

STEEL GTR

ACOU GTR

MELODY

23

DRUMS

STEEL GTR

STEEL GTR

ACOU GTR

MELODY

32

DRUMS

STEEL GTR

STEEL GTR

JAZZ GTR

ACOU GTR

FIDDLE

MELODY

35

DRUMS

STEEL GTR

STEEL GTR

ACOU GTR

FIDDLE

MELODY

DRUMS

STEEL GTR

STEEL GTR

ACOU GTR

FIDDLE

MELODY

DRUMS

STEEL GTR

STEEL GTR

ACOU GTR

SYN STR 2

FIDDLE

MELODY

DRUMS

STEEL GTR

STEEL GTR

ACOU GTR

SYN STR 2

FIDDLE

MELODY

DRUMS

STEEL GTR

STEEL GTR

JAZZ GTR

ACOU GTR

SYNVOX

SYN STR 2

FIDDLE

MELODY

51

DRUMS

STEEL GTR

STEEL GTR

JAZZ GTR

ACOU GTR

SYNVOX

MELODY

54

DRUMS

STEEL GTR

STEEL GTR

JAZZ GTR

ACOU GTR

SYNVOX

MELODY

- STEEL GTR (top):** Shows a complex, fast-paced melodic line with many beamed notes and some accidentals.
- STEEL GTR (middle):** Features a more melodic line with some chords and a few accidentals.
- JAZZ GTR:** Contains a few scattered notes, including a sharp sign, suggesting a specific harmonic context.
- ACOU GTR:** Shows a simple, steady bass line with a few notes and a sharp sign.
- SYNVOX:** Features a single note with a sharp sign, held for a duration.
- SYN STR 2:** Shows a single note with a sharp sign, held for a duration.
- FIDDLE:** Contains a few notes, including a sharp sign, in a simple melodic line.
- MELODY:** Shows a simple melodic line with a few notes and a sharp sign.

60

DRUMS

STEEL GTR

STEEL GTR

JAZZ GTR

ACOU GTR

SYN STR 2

FIDDLE

MELODY

DRUMS

STEEL GTR

STEEL GTR

ACOU GTR

FIDDLE

MELODY

77

DRUMS

STEEL GTR

STEEL GTR

ACOU GTR

FIDDLE

MELODY

80

DRUMS

STEEL GTR

STEEL GTR

ACOU GTR

SYN STR 2

FIDDLE

MELODY

DRUMS

STEEL GTR

STEEL GTR

ACOU GTR

SYN STR 2

FIDDLE

MELODY

DRUMS

STEEL GTR

STEEL GTR

ACOU GTR

SYN STR 2

FIDDLE

MELODY

DRUMS

STEEL GTR

STEEL GTR

JAZZ GTR

ACOU GTR

SYNVOX

MELODY

DRUMS

STEEL GTR

STEEL GTR

JAZZ GTR

ACOU GTR

SYNVOX

MELODY

105

DRUMS

STEEL GTR

STEEL GTR

JAZZ GTR

ACOU GTR

SYNVOX

SYN STR 2

FIDDLE

MELODY

109

DRUMS

SYNVOX

SYN STR 2

MELODY

DRUMS

STEEL GTR

STEEL GTR

JAZZ GTR

ACOU GTR

SYNVOX

SYN STR 2

MELODY

117

123

DRUMS

STEEL GTR

STEEL GTR

JAZZ GTR

ACOU GTR

SYN STR 2

FIDDLE

MELODY

DRUMS

STEEL GTR

STEEL GTR

JAZZ GTR

ACOU GTR

SYN STR 2

FIDDLE

MELODY

DRUMS

STEEL GTR

STEEL GTR

ACOU GTR

SYN STR 2

FIDDLE

131

DRUMS

Holly Dunn - Daddy`s Hands

♩ = 152,002640

11

17

24

31

36

41

46

51

56

61

V.S.

66

71

76

81

86

91

96

101

106

113

DRUMS

119

124

129

STEEL GTR

Holly Dunn - Daddy`s Hands

♩ = 152,002640

3

9

12

16

20

24

27

31

34

38

V.S.

42

45

49

54

58

62

67

72

75

79

83

86

91

96

100

105

118

123

128

131

STEEL GTR

Holly Dunn - Daddy`s Hands

♩ = 152,002640

4

9

12

16

20

23

26

30

34

38

V.S.

42

46

51

57

62

68

73

77

81

84

88

94

99

105

118

124

128

131

♩ = 152,002640

11

16 15 16

50

55 2 8 #8

63

70 18

92

98 3

104 8

2

JAZZ GTR

116

121

126

4

♩ = 152,002640

11

17

24

31

38

45

52

58

65

72

V.S.

79

86

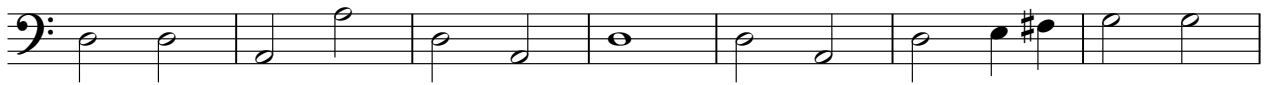

93

99

105

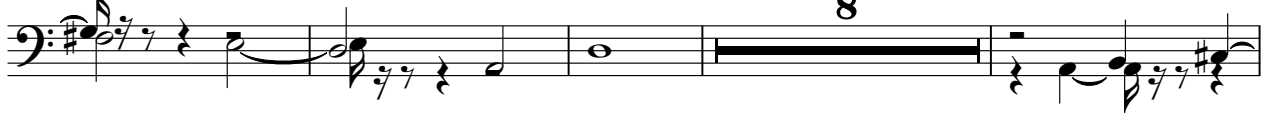

117

123

129

♩ = 152,002640

47

52

57

31

92

97

9

110

114

19

♩ = 152,002640

2

11 26

43

50 9

65

72 9

87 9

101

105 4

112

117

125

130

FIDDLE

Holly Dunn - Daddy`s Hands

♩ = 152,002640

8

14 18

37

44 7

57

65

70

78

84 9

99

107

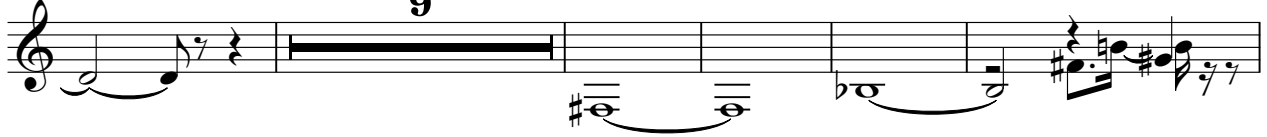

121

127

131

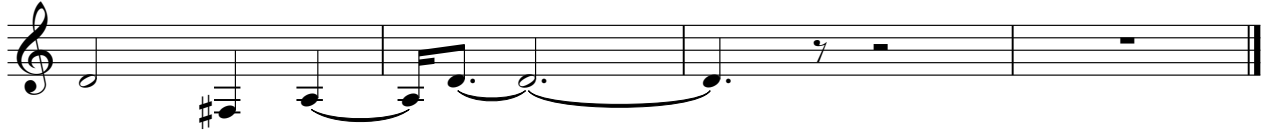

Holly Dunn - Daddy`s Hands

MELODY

♩ = 152,002640

11

16

21

26

31

36

41

46

51

56

V.S.

61

67

74

78

83

88

94

100

105

110

MELODY

115

120

125

