

Holly Dunn - There Goes My Heart Again

♩ = 140,000473

Drums

Piano

Piano

Piano

Guitar

Bass

Drums

Piano

Piano

Guitar

Bass

Drums

Piano

Piano

Piano

Guitar

Bass

10

Drums

Piano

Piano

Guitar

Bass

12

Drums

Piano

Piano

Guitar

Bass

15

Drums

Piano

Piano

Guitar

Bass

18

Drums

Piano

Piano

Guitar

Bass

20

22

24

26

28

Drums

Piano

Piano

Guitar

Bass

31

Drums

Piano

Piano

Guitar

Bass

33

36

39

Drums

Piano

Piano

Piano

Guitar

Bass

41

Drums

Piano

Piano

Piano

Guitar

Bass

44

Drums

Piano

Piano

Guitar

Bass

47

Drums

Piano

Piano

Guitar

Bass

50

Drums

Piano

Piano

Guitar

Guitar

Bass

6

3

3

||

53

Drums

Piano

Guitar

Guitar

Bass

3

3

3

||

55

Drums

Piano

Guitar

Guitar

Bass

58

Drums

Piano

Guitar

Guitar

Bass

Violin

61

Drums

Piano

Guitar

Guitar

Bass

Violin

64

Drums

Piano

Guitar

Guitar

Bass

Violin

67

Drums

Piano

Piano

Piano

Guitar

Guitar

Bass

Violin

69

Drums

Piano

Piano

Piano

Guitar

Bass

71

Drums

Piano

Piano

Piano

Guitar

Bass

73

Drums

Piano

Piano

Guitar

Bass

76

Drums

Piano

Piano

Guitar

Bass

78

Drums

Piano

Piano

Guitar

Bass

80

Drums

Piano

Piano

Guitar

Bass

82

Drums

Piano

Piano

Guitar

Bass

85

Drums

Piano

Piano

Guitar

Bass

87

Drums

Piano

Piano

Piano

Guitar

Bass

90

Drums

Piano

Piano

Piano

Guitar

Bass

93

Drums

Piano

Piano

Guitar

Bass

96

Drums

Piano

Piano

Guitar

Guitar

Bass

99

102

105

Drums

Piano

Piano

Piano

Guitar

Guitar

Bass

Bass line for measures 105-108. Measure 105 has a melodic line with eighth notes. Measure 106 continues the melodic line. Measure 107 has a melodic line. Measure 108 has a whole rest.

Holly Dunn - There Goes My Heart Again

Drums

♩ = 140,000473

2

3

6

10

14

18

22

26

30

34

38

V.S.

42

46

50

54

58

62

66

70

74

78

Drums

82

86

90

94

98

102

105

Piano

Holly Dunn - There Goes My Heart Again

♩ = 140,000473

7

12

17

22

27

V.S.

31

38

44

50

55

59

63

66

70

75

79

81

84

88

93

100

104

Holly Dunn - There Goes My Heart Again

Piano

♩ = 140,000473

2

3

6

3

11

15

19

24

3

29

3

33

37

41

V.S.

45

49

68

73

78

83

87

91

95

99

103

106

Piano

Holly Dunn - There Goes My Heart Again

♩ = 140,000473

V.S.

46

51 **15**

69

73

77

81

86

91

95

99

103

106

Guitar

Holly Dunn - There Goes My Heart Again

♩ = 140,000473

50

54

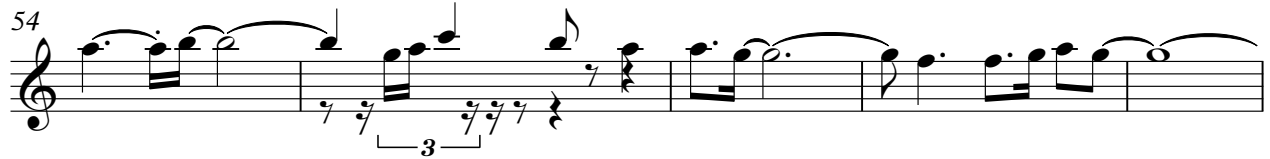

59

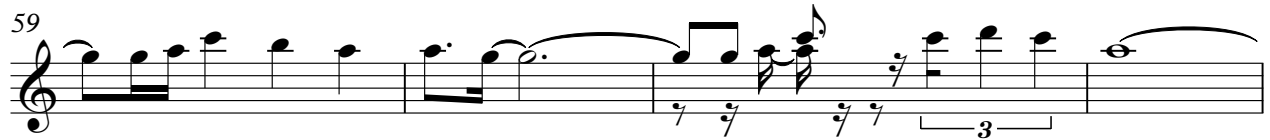

63

68

30

103

Holly Dunn - There Goes My Heart Again

Guitar

♩ = 140,000473

2

6

9

12

15

18

21

23

25

27

V.S.

30

33

36

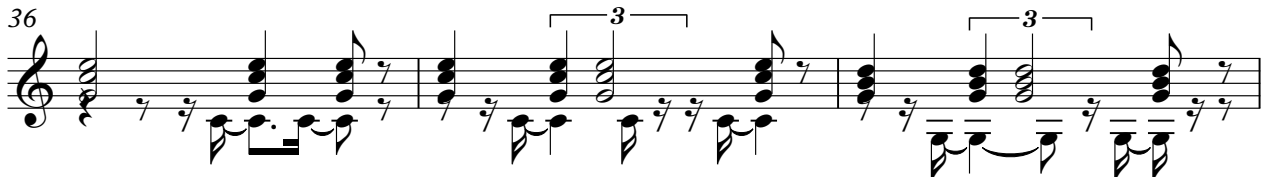

39

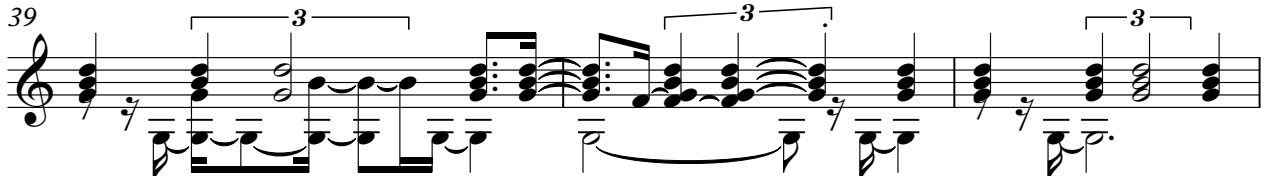

42

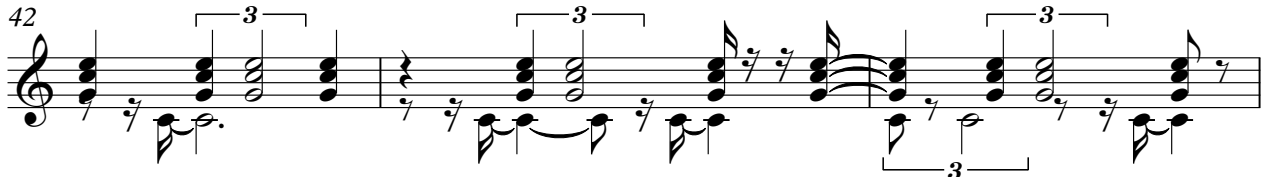

45

48

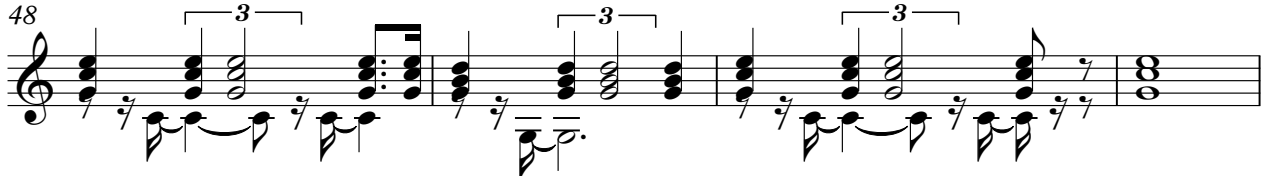

52

55

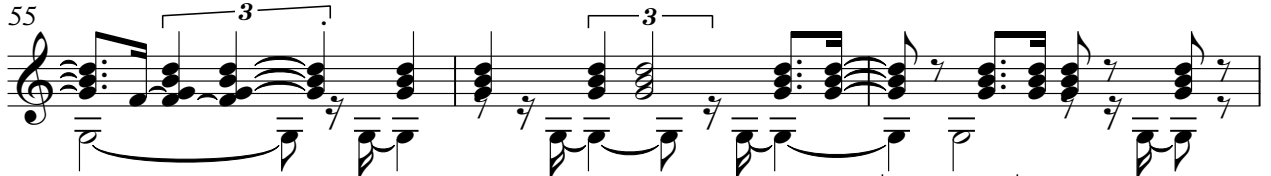

58

61

64

67

70

72

75

78

80

83

87

Guitar

90

93

96

99

102

105

Holly Dunn - There Goes My Heart Again

Bass

♩ = 140,000473

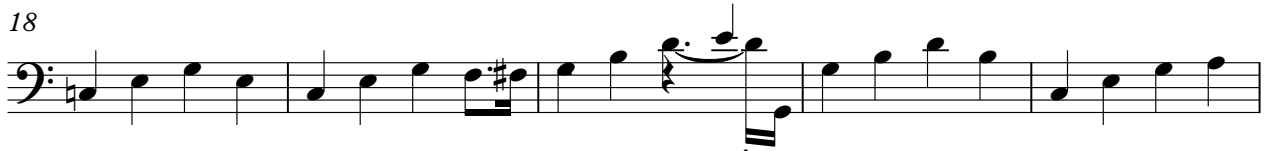

V.S.

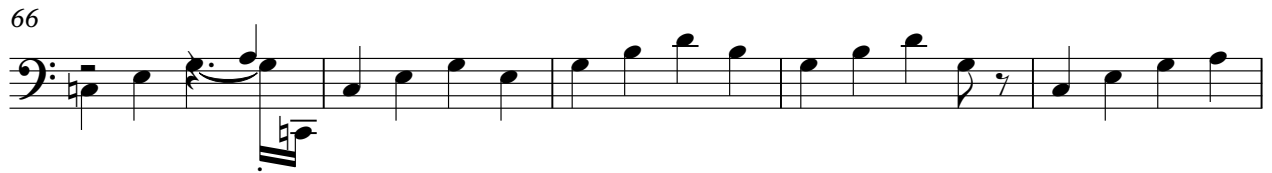
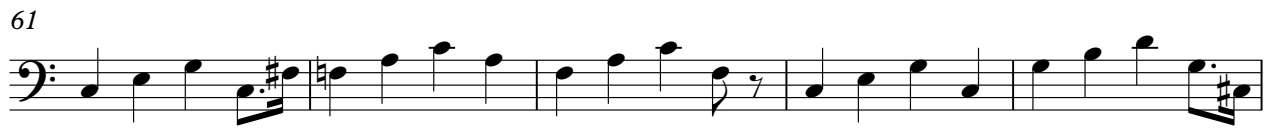

Violin

Holly Dunn - There Goes My Heart Again

♩ = 140,000473

58

63

66

42
