

Hoobastank - I Disappear

0.0"
0.0702
1.1,01
www.puntino.org
♩ = 75,999969

Percussion

Jazz Guitar

Jazz Guitar

Jazz Guitar

Jazz Guitar

Electric Guitar

Electric Guitar

5-string Electric Bass

Synth Strings

Lead 3 (Calliope)

FX 5 (Brightness)

Hoobastank Desappear www. puntino . org * * *

6

Perc.

J. Gtr.

J. Gtr.

E. Bass

Lead 3

FX 5

There's a pain that sleeps in side is sleeps with just one eye

9

Perc.

J. Gtr.

J. Gtr.

E. Bass

and a wa kens the mment that you leave though try to looka wa

Lead 3

FX 5

12

Perc.

J. Gtr.

J. Gtr.

E. Bass

y happily still re mains on ly ha ving when next to me.

Lead 3

FX 5

15 3

Perc.

J. Gtr.

J. Gtr.

J. Gtr.

E. Gtr. Do you know that e very time you're near

E. Gtr.

E. Bass

Lead 3

FX 5

17

Perc.

J. Gtr.

J. Gtr.

J. Gtr.

E. Gtr. e very bo dy else seems far a wa y

E. Gtr.

E. Bass

Lead 3

FX 5

19

Perc.

J. Gtr.

J. Gtr.

J. Gtr.

E. Gtr.

E. Gtr.

E. Bass

Lead 3

FX 5

so can you come and mak'hem di sap pear

21

Perc.

J. Gtr.

J. Gtr.

J. Gtr.

E. Gtr.

E. Gtr.

E. Bass

Lead 3

FX 5

make them di sap pear andwe can stay.

23

Perc.

J. Gtr.

J. Gtr.

J. Gtr.

E. Gtr.

E. Bass

Lead 3

FX 5

So I stand anibok around dstrac tedby the sounds of every one and

26

Perc.

J. Gtr.

J. Gtr.

E. Bass

Syn. Str.

Lead 3

FX 5

everything I see and searchthrough every fa ce without a sin gle trace

29

Perc.

J. Gtr.

J. Gtr.

J. Gtr.
T A B
3 3 2 3 3 3 5 0 3 3 2 2 4 4 4

J. Gtr.
T A B
3 3 3 3 3 3 5 0 3 0 0 2 4 4 4 4

E. Gtr.
of the per son the per son that I need. Do you know that

E. Gtr.

E. Bass

Syn. Str.

Lead 3

FX 5

32

Perc.

J. Gtr.

J. Gtr.

J. Gtr.
T A B

E. Gtr.
e very time you're near e very bo dy else seems far a wa

E. Gtr.

E. Bass

Syn. Str.

Lead 3

FX 5

34 7

Perc.

J. Gtr.

J. Gtr.

J. Gtr.
T
A
B

E. Gtr. y so cayou come and

E. Gtr.

E. Bass

Syn. Str.

Lead 3

FX 5

36

Perc.

J. Gtr.

J. Gtr.

J. Gtr.
T
A
B

E. Gtr. makthem di sap pear make them di sap pear and we can

E. Gtr.

E. Bass

Syn. Str.

Lead 3

FX 5

38

Perc.

J. Gtr.

J. Gtr.

J. Gtr.

E. Gtr. I say on you make them sap pe

E. Gtr.

E. Bass

Syn. Str.

Lead 3

FX 5

40

Perc.

J. Gtr.

J. Gtr.

J. Gtr.

E. Gtr. ar? Make them sap pear

E. Gtr.

E. Bass

Syn. Str.

Lead 3

42

Perc.

J. Gtr.

J. Gtr.

J. Gtr. T A B

E. Gtr.

E. Gtr.

E. Bass

Syn. Str.

Lead 3

44

Perc.

J. Gtr.

J. Gtr.

J. Gtr. T A B

E. Gtr.

E. Gtr.

E. Bass

Syn. Str.

Lead 3

46

Perc.

J. Gtr.

J. Gtr.

J. Gtr. TAB

E. Gtr.

E. Gtr.

E. Bass

Syn. Str.

Lead 3

FX 5

48

Perc.

J. Gtr.

J. Gtr.

J. Gtr. TAB

E. Gtr.

E. Gtr.

E. Bass

Syn. Str.

Lead 3

FX 5

There's a pain that sleeps in side

50 Perc.

J. Gtr.

J. Gtr.

J. Gtr.

E. Bass
sleeps with just one eye and a wakens the moment that you leave

Lead 3

FX 5

53 Perc.

J. Gtr.

J. Gtr.

J. Gtr.

E. Bass
and search through every face without a single trace of the per son

Syn. Str.

Lead 3

56

59

61 13

Perc.

J. Gtr.

J. Gtr.

J. Gtr.

E. Gtr. so canyou come and makthem di sap pear

E. Gtr.

E. Bass

Syn. Str.

Lead 3

63

Perc.

J. Gtr.

J. Gtr.

J. Gtr.

E. Gtr. make them di sap pear and can we stay

E. Gtr.

E. Bass

Syn. Str.

Lead 3

65

Perc.

J. Gtr.

J. Gtr.

J. Gtr. T A B

E. Gtr. uoh uoh

E. Gtr.

E. Bass

Syn. Str.

Lead 3

FX 5

67

Perc.

J. Gtr.

J. Gtr.

J. Gtr. T A B

E. Gtr. uoh oh oh oh oh

E. Gtr.

E. Bass

Syn. Str.

Lead 3

FX 5

69 15

Perc.

J. Gtr.

J. Gtr.

J. Gtr.

E. Gtr.

E. Gtr.

E. Bass

Syn. Str.

Lead 3

FX 5

71

Perc.

J. Gtr.

J. Gtr.

J. Gtr.

E. Gtr.

E. Gtr.

E. Bass

Syn. Str.

Lead 3

FX 5

73

Perc.

J. Gtr.

J. Gtr.

J. Gtr. T A B

E. Gtr. uoh uoh

E. Gtr.

E. Bass

Syn. Str.

Lead 3

FX 5

75

Perc.

J. Gtr.

J. Gtr.

J. Gtr. T A B

E. Gtr. uoh oh oh oh oh

E. Gtr.

E. Bass

Syn. Str.

Lead 3

FX 5

77 17

Perc.

J. Gtr.

J. Gtr.

J. Gtr. T A B

E. Gtr. uoh uoh

E. Gtr.

E. Bass

Syn. Str.

Lead 3

FX 5

79

Perc.

J. Gtr.

J. Gtr.

J. Gtr. T A B

E. Gtr. uoh oh oh oh oh

E. Gtr.

E. Bass

Syn. Str.

Lead 3

FX 5

81

Perc.

J. Gtr.

J. Gtr.

J. Gtr. T A B

E. Gtr. uoh uoh

E. Gtr.

E. Bass

Syn. Str.

Lead 3

FX 5

83

Perc.

J. Gtr.

J. Gtr.

J. Gtr. T A B

E. Gtr. uoh oh oh oh oh

E. Gtr.

E. Bass

Syn. Str.

Lead 3

FX 5

85 19

Perc.

J. Gtr.

J. Gtr.

J. Gtr.

E. Gtr.

E. Gtr.

E. Bass

Syn. Str.

Lead 3

FX 5

87

Perc.

J. Gtr.

J. Gtr.

J. Gtr.

E. Gtr.

E. Gtr.

E. Bass

Syn. Str.

Lead 3

FX 5

89

Perc.

J. Gtr.

J. Gtr.

J. Gtr. TAB

E. Gtr. uoh uoh

E. Gtr.

E. Bass

Syn. Str.

Lead 3

FX 5

91

Perc.

J. Gtr.

J. Gtr.

J. Gtr. TAB

E. Gtr. uoh oh oh oh oh

E. Gtr.

E. Bass

Syn. Str.

Lead 3

FX 5

93 21

Perc.

J. Gtr.

J. Gtr.

J. Gtr.

E. Gtr.

E. Gtr.

E. Bass

Syn. Str.

Lead 3

FX 5

95

Perc.

J. Gtr.

J. Gtr.

J. Gtr.

E. Gtr.

E. Gtr.

E. Bass

Syn. Str.

Lead 3

FX 5

Hoobastank - I Disappear

Percussion

♩ = 75,999969

5

8

11

14

16

18

19

20

21

22

V.S.

Percussion

43

44

45

46

47

48

50

52

Percussion

Percussion

67

68

69

70

71

72

73

74

75

76

V.S.

Percussion

77

78

79

80

81

82

83

84

85

86

Percussion

87

88

89

90

91

92

93

94

95

♩ = 75,999969

14

17

19

21 8

31

33

35

37

39

41

V.S.

64

66

68

70

72

74

76

78

80

82

84

86

88

90

92

94

♩ = 75,999969

14

16

18

20

22

8

32

34

36

38

40

V.S.

Jazz Guitar

3

63

65

67

69

71

73

75

77

79

81

V.S.

83

85

87

89

91

93

95

Hoobastank - I Disappear

Jazz Guitar

♩ = 75,999969

2

6

9

12

15

8

25

28

30

67

Hoobastank - I Disappear

Jazz Guitar

♩ = 75,999969

{GNMIDI} Generated by a stolen version of GNMIDI 2.0!

2

D		2	4	4	7	4	4	4		4	3	2	2						
T									5		5			3	3	3	3		
A																0	0	0	
B									0	0									
D									0	0	0	0	0	0	0	0	0	0	0

5 Hobastank Desappear www. punti no . org * * *

T	3	3	2	2	3	3	3	5	5	3	0	0	2	0	0	0	0	0	0
A	0				0	0	0	0	0	0									
B	3	3	3	3	3	3	3	3	3	0	0	0	0	0	0	0	0	0	0

8 There's pain deep inside

T	4	3	2	2	3	3	3	3	3	3	2	2	5	5	3	0	0	2	0	0	0	0
A	0				0	0	0	0	0	0	0	0	0	0	0	0						
B	3	3	3	3	3	3	3	3	3	3	3	3	3	3	0	0	0	0	0	0	0	0

11 sleeps with one eye and a wakens the moment you leave

T	0	2	4	4	7	4	4	4	4	4	3	2	2	3	3	3	3	5				
A											0	0	0	0	0	0	0	0	0	0	0	0
B	0	0	0	0	0	0	0	0	0	3	3	3	3	3	3	3	3	3	3	3	3	3

14 thoughtry to look wa y the paint still remains on lylea ving

T	5	0	3	0	0	2	4	4	4	4	4	4										
A	0																					
B	3	0	0	0	0	0	0	0	0	0	0	0										

19 why next to me. Do you know that you can't be by my side

T																						
A																						
B																						

24 you can't disappear unless you can stay. So I stand and look around

T	4	3	2	2	3	3	3	3	3	3	3	2	2	5	5	3	0	0	2	0	0	0	0
A	0				0	0	0	0	0	0	0	0	0	0	0	0							
B	3	3	3	3	3	3	3	3	3	3	3	3	3	3	3	0	0	0	0	0	0	0	0

27 distracted by the sounds of everyone and everying I see

T	0	2	4	4	7	4	4	4	4	4	3	2	2	3	3	3	3						
A															0	0	0	0					
B	0	0	0	0	0	0	0	0	0	3	3	3	3	3	3	3	3	3	3	3	3	3	

29 and I search through every fa ce without a sin gle trace

T	3	3	2	2	3	3	3	5	5	0	3	0	0	2	4	4	4	4	4				
A	0				0	0	0	0	0														
B	3	3	3	3	3	3	3	3	3	0	0	0	0	0	0	0	0	0	0	0	0	0	

33 of the person the person that I need. Do you know that you can't be by my side

T																							
A																							
B																							

by my side you can't disappear unless you can stay unless

2
40

Jazz Guitar

2 2

ar? Make a pair uoh uoh ohohoh oh uohuoh uoh ohohoh oh.

49

The multiple sleep and can then you leave still long ce would face of son

56

to me d. Do not what you are very before a y sanomen had lip

63

2 2

multiple pair stay uohuoh uoh ohohoh oh uohuoh uoh ohohoh

72

2 2 2

oh uohuoh uoh ohohoh oh uohuoh uoh ohohoh oh

82

2 2

uoh uoh uoh oh oh oh oh uoh uoh uoh oh oh oh oh

90

2 2

uoh uoh uoh oh oh oh oh uoh uoh uoh oh oh oh oh.

Hoobastank - I Disappear

Electric Guitar

♩ = 75,999969

14

17

20

23

8

33

36

39

41

43

45

V.S.

47 

57 

60 

63 

66 

68 

71 

74 

76 

79 

82

84

87

90

92

94

Electric Guitar

Hoobastank - I Disappear

♩ = 75,999969 **14**

18

23 **8**

35

40

45

48 **8**

57

61

65

69

73

77

81

85

89

93

93

Synth Strings

Hoobastank - I Disappear

♩ = 75,999969

25

30

36

41

47

57

63

69

75

82

V.S.

2

Synth Strings

88

93

Hoobastank - I Disappear

Lead 3 (Calliope)

♩ = 75,999969

6

9

12

16

20

24

27

30

33

37

V.S.

Lead 3 (Calliope)

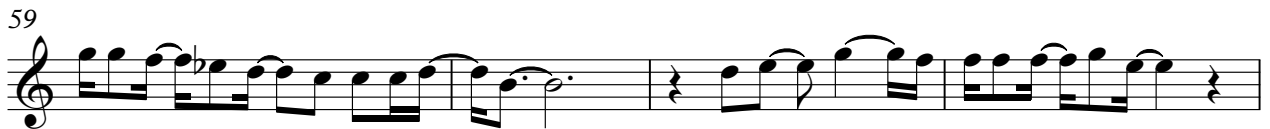
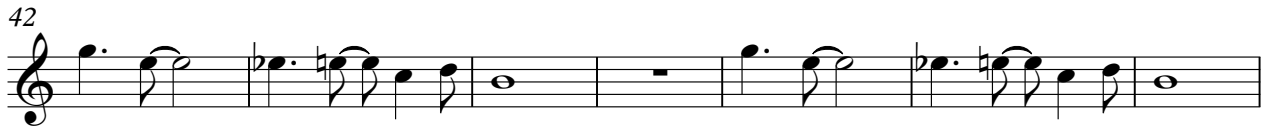

♩ = 75,999969

6

9

13

17

21

25

29

32

36

7

46

50

56

69

75

82

88

93

