

Hooper Bjork And Marius Devries - Madonna Bedtime Story

0.0"
1.1,00
Madonna - Bedtime Story

♩ = 112,000061

Bass Organ

Voice

♩ = 112,000061

4

Bass Organ

6

Bass Organ

8

Organ

Strings

Bass Organ

10

12

14

16

18

Cymbals

Clavinet

Organ

Bass

Bass Organ

20

DRUMS

Cymbals

Bongos

Bass

Clavinet

Organ

Bass

Bass Organ

Voice

DRUMS

Cymbals

Bongos

Bass

Clavinet

Organ

Bass

Bass Organ

Voice

24

DRUMS

Cymbals

Perc

Bongos

Bass

Clavinet

Organ

Bass

Bass Organ

Voice

- **DRUMS**: A steady quarter-note pattern.
- **Cymbals**: A pattern of eighth notes with 'x' marks above them, indicating cymbal crashes.
- **Perc**: A single eighth note followed by a quarter note in the second measure.
- **Bongos**: A rhythmic pattern of eighth and sixteenth notes.
- **Bass**: A walking bass line in the bass clef, consisting of eighth and quarter notes.
- **Clavinet**: A single chordal figure in the second measure.
- **Organ**: A rhythmic accompaniment in the bass clef using chords and eighth notes.
- **Bass**: A second walking bass line, identical to the one above.
- **Bass Organ**: A melodic line in the treble clef, consisting of eighth notes.
- **Voice**: A melodic line in the treble clef, consisting of quarter and eighth notes.

DRUMS

Cymbals

Perc

Bongos

Bass

Clavinet

Organ

Bass

Bass Organ

Voice

28

DRUMS

Cymbals

Perc

Bongos

Bass

Clavinet

Organ

Bass

Bass Organ

Voice

30

DRUMS

Cymbals

Perc

Bongos

Bass

Clavinet

Organ

Bass

Bass Organ

Voice

- **DRUMS**: A steady quarter-note pattern.
- **Cymbals**: A pattern of eighth notes with 'x' marks above them, indicating cymbal crashes.
- **Perc**: A pattern of eighth notes with a '7' above the first note, possibly indicating a specific percussion instrument.
- **Bongos**: A pattern of eighth notes with diamond-shaped notes, indicating a specific bongo rhythm.
- **Bass**: A melodic line in the bass clef, consisting of eighth notes.
- **Clavinet**: A single chordal figure in the bass clef.
- **Organ**: A pattern of eighth notes with chordal figures in the bass clef.
- **Bass**: A second melodic line in the bass clef, identical to the first.
- **Bass Organ**: A pattern of eighth notes in the treble clef, likely representing a bass organ or electric organ.
- **Voice**: A single melodic line in the treble clef, starting with a long note and a rest.

32

DRUMS

Cymbals

Perc

Claps

Bongos

Bass

Clavinet

Organ

Bass

Strings

Bass Organ

Voice

34

36

38

40

DRUMS

Cymbals

Perc

Claps

Bongos

Bass

Clavinet

Organ

Bass

Strings

Bass Organ

Voice

42

DRUMS

Cymbals

Perc

Claps

Bongos

Bass

Organ

Bass

Strings

Bass Organ

Voice

44

DRUMS

Cymbals

Perc

Claps

Bongos

Bass

Organ

Bass

Strings

Bass Organ

Voice

48

DRUMS

Cymbals

Perc

Claps

Bongos

Bass

Organ

Bass

Bass Organ

Voice

52

DRUMS

Cymbals

Perc

Claps

Bass

Clavinet

Organ

Bass

Bass Organ

Voice

56

60

62

DRUMS

Cymbals

Perc

Claps

Bass

Organ

Bass

Strings

Bass Organ

Voice

64

68

DRUMS

Cymbals

Perc

Claps

Bongos

Bass

Organ

Bass

Strings

Bass Organ

Voice

72

DRUMS

Cymbals

Perc

Claps

Bongos

Bass

Organ

Bass

Strings

Bass Organ

Voice

76

80

DRUMS

Cymbals

Perc

Claps

Bass

Clavinet

Organ

Bass

Bass Organ

Voice

84

DRUMS

Cymbals

Perc

Claps

Bass

Clavinet

Organ

Bass

Bass Organ

Voice

88

DRUMS

Cymbals

Perc

Claps

Bongos

Bass

Organ

Bass

Bass Organ

92

94

Cymbals

Bongos

Bass

Clavinet

Organ

Strings

Voice

96

Cymbals

Bongos

Bass

Clavinet

Organ

Strings

Voice

98

Cymbals

Bongos

Bass

Clavinet

Organ

Strings

Voice

100

Cymbals

Bongos

Bass

Clavinet

Organ

Bass Organ

Voice

DRUMS

Cymbals

Perc

Claps

Bass

Clavinet

Organ

Bass

Bass Organ

Voice

104

108

DRUMS

Cymbals

Perc

Claps

Bongos

Bass

Clavinet

Organ

Bass

Bass Organ

112

DRUMS

Cymbals

Perc

Claps

Bongos

Bass

Clavinet

Organ

Bass

Bass Organ

DRUMS

Cymbals

Perc

Claps

Bongos

Bass

Clavinet

Organ

Bass

Bass Organ

116

- Cymbals:** A series of 'x' marks indicating cymbal hits on a regular interval.
- Bass:** A second bass line, identical to the one above.
- Voice:** A part with chords and rests.

120

- Cymbals:** A series of 'x' marks indicating cymbal hits on a regular interval.

124

DRUMS

Cymbals

Perc

Claps

Bongos

Bass

Organ

Bass

Bass Organ

Voice

128

132

134

♩ = 107,000130 = ♩ 104,00001000 ♩ 90,0000002 ♩ = 88,000009

DRUMS

Cymbals

Claps

Bass

Bass

Strings

♩ = 107,000130 = ♩ 104,00001000 ♩ 90,0000002 ♩ = 88,000009

Voice

DRUMS

Hooper Bjork And Marius Devries - Madonna Bedtime :

♩ = 112,000061

20

25

31

37

43

49

55

61

67

73

V.S.

Cymbals

Hooper Bjork And Marius Devries - Madonna Bedtime :

♩ = 112,000061

16

19

22

25

28

31

34

37

40

43

V.S.

2

Cymbals

46

49

52

55

58

61

64

67

70

73

Cymbals

76

79

82

85

88

91

94

97

100

103

V.S.

106

109

112

115

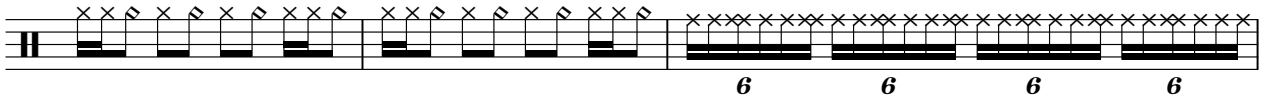

118

120

122

124

127

130

133

Cymbals

♩ = 107, 104, 160, 90, 90, 1, 0, 0, 0, 0, 92 = 88, 3, 0, 0, 2, 6, 9

5

♩ = 112,000061
24

28

33

37

41

45

49

53

57

61

65

69

73

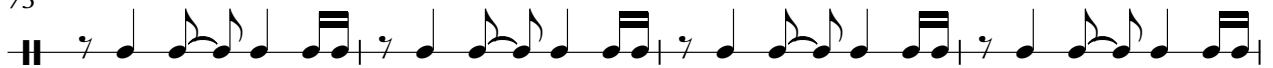

77

81

85

89

102

106

110

114

118

122

126

130

133

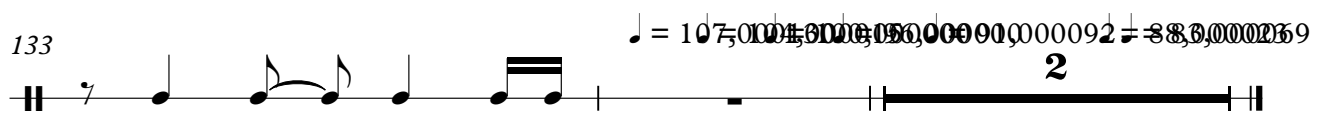

Claps

Hooper Bjork And Marius Devries - Madonna Bedtime :

♩ = 112,000061

32

37

42

46

51

57

63

69

73

77

V.S.

83

89

103

109

113

118

122

126

130

Bongos

Hooper Bjork And Marius Devries - Madonna Bedtime

♩ = 112,000061

20

23

26

29

32

8

43

46

49

51

16

69

72

75

78

89

92

95

98

101

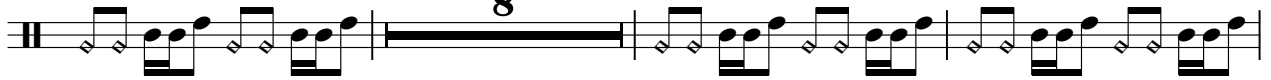

112

Hooper Bjork And Marius Devries - Madonna Bedtime :

Bass

♩ = 112,000061

20

24

28

32

36

40

44

48

52

56

V.S.

60

Hooper Bjork And Marius Devries - Madonna Bedtime :

Clavinet

♩ = 112,000061

9

15

3

23

30

35

40

12

56

59

20

81

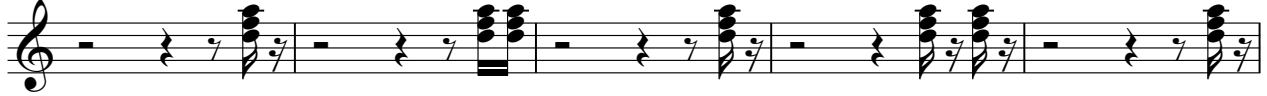

86

94

99

104

109

113

117

Organ

Hooper Bjork And Marius Devries - Madonna Bedtime !

♩ = 112,000061

8

13

18

21

24

27

30

33

36

39

V.S.

69

72

75

78

81

84

87

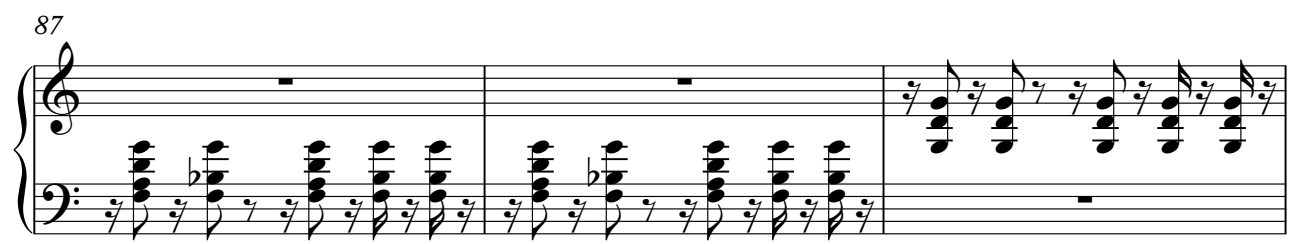

90

93

96

99

102

105

108

111

114

118

121

124

127

130

132

Hooper Bjork And Marius Devries - Madonna Bedtime :

Bass

♩ = 112,000061

16

20

24

28

32

36

40

44

48

52

V.S.

56

60

64

68

72

76

80

84

88

92

9

104

108

112

116

119

121

123

125

128

132

♩ = 107,004,009,014,019,023,028,033,038,043,048,053,058,063,068,073,078,083,088,093,098,103,108,113,118,123,128 ♩ = 83
2

Hooper Bjork And Marius Devries - Madonna Bedtime :

Strings

♩ = 112,000061

8

14

17

36

43

13

61

68

75

17

96

16

Strings

116

119

121

123

125

131

$\text{♩} = 107,004,130,065,963,000,000,09285,08302300$

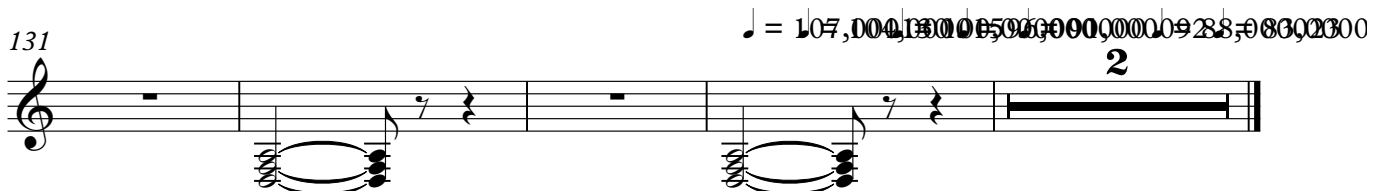

Bass Organ

Hooper Bjork And Marius Devries - Madonna Bedtime :

♩ = 112,000061

V.S.

Bass Organ

V.S.

91

8

101

104

107

110

113

116

119

121

123

125

127

130

132

♩ = 167 000 000 000 000 000 000 000 000 000 ♩ = 83

2

Voice

Hooper Bjork And Marius Devries - Madonna Bedtime :

♩ = 112,000061

9

14

3

21

27

2

2

34

39

43

47

3

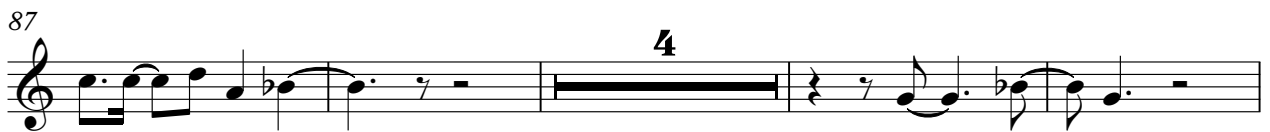
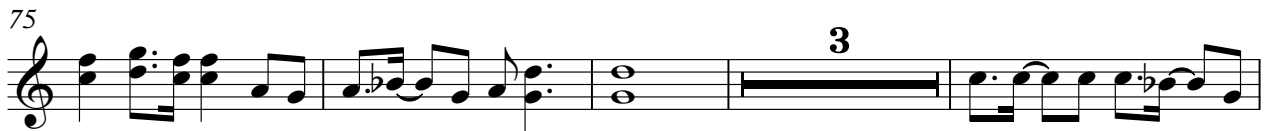

105

110

121

126

132

$\text{♩} = 107, \text{♩} = 150, \text{♩} = 90, \text{♩} = 79, \text{♩} = 79$