

Hootie & The Blow Fish - Let Her Cry

6.9"
3.1,00
1st verse

♩ = 69,999985

Percussion(minimized for effect)

Acoustic Guitar

Electric Guitar

An old Les Paul

Les Paul (for volume)

Base

Organ

♩ = 69,999985

Voice (part 1)

Voice (part 2)

Guitar/Synth

Acoustic Guitar

Voice (part 1)

Voice (part 2)

6

Precision(minimized for effect)

Acoustic Guitar

Organ

Voice (part 1)

Voice (part 2)

8

Precision(minimized for effect)

Acoustic Guitar

Organ

Voice (part 1)

Voice (part 2)

10

Percussion(minimized for effect)

Acoustic Guitar

Electric Guitar

Base

Organ

Voice (part 1)

Voice (part 2)

12

Percussion(minimized for effect)

Acoustic Guitar

Electric Guitar

Base

Organ

Voice (part 1)

Voice (part 2)

14

Percussion(minimized for effect)

Acoustic Guitar

Electric Guitar

Base

Organ

Voice (part 1)

Voice (part 2)

16

Percussion(minimized for effect)

Acoustic Guitar

Electric Guitar

Base

Organ

Voice (part 1)

Voice (part 2)

17

Percussion(minimized for effect)

Acoustic Guitar

Electric Guitar

Base

Organ

Voice (part 1)

Voice (part 2)

18

Percussion(minimized for effect)

Acoustic Guitar

Electric Guitar

Base

Organ

Voice (part 1)

Voice (part 2)

1'02.6"
19.1,00
chorus

19

Percussion(minimized for effect)

Acoustic Guitar

Electric Guitar

An old Les Paul

Base

Organ

Voice (part 1)

Voice (part 2)

21

Percussion(minimized for effect)

Acoustic Guitar

Electric Guitar

An old Les Paul

Base

Organ

Voice (part 1)

Voice (part 2)

Percussion(minimized for effect)

Acoustic Guitar

Electric Guitar

An old Les Paul

Base

Organ

Voice (part 1)

Voice (part 2)

25

Percussion(minimized for effect)

Acoustic Guitar

Base

Organ

Voice (part 1)

Voice (part 2)

27

Percussion(minimized for effect)

Acoustic Guitar

An old Les Paul

Base

Organ

Voice (part 1)

Voice (part 2)

28

Percussion(minimized for effect)

Acoustic Guitar

An old Les Paul

Base

Organ

29

Percussion(minimized for effect)

Acoustic Guitar

An old Les Paul

Base

Organ

30

Percussion(minimized for effect)

Acoustic Guitar

An old Les Paul

Base

Organ

1'44.3"
31.1,00
3rd verse

31

Percussion(minimized for effect)

Acoustic Guitar

Electric Guitar

An old Les Paul

Base

Organ

Voice (part 1)

Voice (part 2)

33

Percussion(minimized for effect)

Acoustic Guitar

Electric Guitar

Base

Organ

Voice (part 1)

Voice (part 2)

35

Percussion(minimized for effect)

Acoustic Guitar

Electric Guitar

Base

Organ

Voice (part 1)

Voice (part 2)

37

Percussion(minimized for effect)

Acoustic Guitar

Electric Guitar

Base

Organ

Voice (part 1)

Voice (part 2)

38

Percussion(minimized for effect)

Acoustic Guitar

Electric Guitar

Base

Organ

Voice (part 1)

Voice (part 2)

2'12.1"
39.1,00
chorus

39

Percussion(minimized for effect)

Acoustic Guitar

Electric Guitar

An old Les Paul

Base

Organ

Voice (part 1)

Voice (part 2)

41

Percussion(minimized for effect)

Acoustic Guitar

Electric Guitar

An old Les Paul

Base

Organ

Voice (part 1)

Voice (part 2)

43

Percussion(minimized for effect)

Acoustic Guitar

Electric Guitar

An old Les Paul

Base

Organ

Voice (part 1)

Voice (part 2)

45

Percussion(minimized for effect)

Acoustic Guitar

Base

Organ

Voice (part 1)

Voice (part 2)

2'39.9"
47.1,00
Guitar stuff

47

Acoustic Guitar

An old Les Paul

Organ

Voice (part 1)

Voice (part 2)

Guitar/Synth

6

6

48

Acoustic Guitar

An old Les Paul

Organ

Guitar/Synth

49

Acoustic Guitar

An old Les Paul

Organ

Guitar/Synth

50

Acoustic Guitar

An old Les Paul

Organ

Guitar/Synth

51

Acoustic Guitar

An old Les Paul

Organ

Guitar/Synth

52

Acoustic Guitar

An old Les Paul

Organ

Guitar/Synth

53

Acoustic Guitar

An old Les Paul

Organ

Guitar/Synth

54

Acoustic Guitar

An old Les Paul

Organ

Guitar/Synth

3'07.8"
55.1,00
Chorus (well, maybe not)

55

Acoustic Guitar

An old Les Paul

Organ

Guitar/Synth

56

Acoustic Guitar

An old Les Paul

Les Paul (for volume)

Guitar/Synth

57

Acoustic Guitar

An old Les Paul

Les Paul (for volume)

Guitar/Synth

58

Acoustic Guitar

An old Les Paul

Les Paul (for volume)

Guitar/Synth

59

Acoustic Guitar

An old Les Paul

Les Paul (for volume)

Guitar/Synth

60

Acoustic Guitar

An old Les Paul

Les Paul (for volume)

Guitar/Synth

61

Acoustic Guitar

An old Les Paul

Les Paul (for volume)

Guitar/Synth

62

Acoustic Guitar

An old Les Paul

Les Paul (for volume)

Guitar/Synth

63

Acoustic Guitar

An old Les Paul

Les Paul (for volume)

Guitar/Synth

64

Acoustic Guitar

An old Les Paul

Les Paul (for volume)

Guitar/Synth

65

Acoustic Guitar

An old Les Paul

Les Paul (for volume)

Guitar/Synth

3'49.5"
67.1,00
4th verse

66

Percussion(minimized for effect)

Acoustic Guitar

Electric Guitar

An old Les Paul

Les Paul (for volume)

Base

Organ

Voice (part 1)

Voice (part 2)

Guitar/Synth

68

Percussion(minimized for effect)

Acoustic Guitar

Electric Guitar

Base

Organ

Voice (part 1)

Voice (part 2)

70

Percussion(minimized for effect)

Acoustic Guitar

Electric Guitar

Base

Organ

Voice (part 1)

Voice (part 2)

72

Percussion(minimized for effect)

Acoustic Guitar

Electric Guitar

Base

Organ

Voice (part 1)

Voice (part 2)

73

Percussion(minimized for effect)

Acoustic Guitar

Electric Guitar

Base

Organ

Voice (part 1)

Voice (part 2)

74

Percussion(minimized for effect)

Acoustic Guitar

Electric Guitar

Base

Organ

Voice (part 1)

Voice (part 2)

4'17.3"
75.1,00
chorus

75

Percussion(minimized for effect)

Acoustic Guitar

Electric Guitar

An old Les Paul

Base

Organ

Voice (part 1)

Voice (part 2)

77

Percussion(minimized for effect)

Acoustic Guitar

Electric Guitar

An old Les Paul

Base

Organ

Voice (part 1)

Voice (part 2)

79

Percussion(minimized for effect)

Acoustic Guitar

Electric Guitar

An old Les Paul

Base

Organ

Voice (part 1)

Voice (part 2)

81

Percussion(minimized for effect)

Acoustic Guitar

Base

Organ

Voice (part 1)

Voice (part 2)

4'45.2"
83.1,00
chorus

83

Acoustic Guitar

Electric Guitar

An old Les Paul

Base

Organ

Voice (part 1)

Voice (part 2)

85

Acoustic Guitar

Electric Guitar

An old Les Paul

Base

Organ

Voice (part 1)

Voice (part 2)

87

Acoustic Guitar

Electric Guitar

An old Les Paul

Base

Organ

Voice (part 1)

Voice (part 2)

89

Acoustic Guitar

Base

Organ

Voice (part 1)

Voice (part 2)

5'13.0"
91.1,00
Let her Sing

90

Acoustic Guitar

Base

Organ

Voice (part 1)

Voice (part 2)

Percussion(minimized for effect) Hootie & The Blow Fish - Let Her Cry

♩ = 69,999985

6

11

16

20

24

28

33

38

42

45

20

2

Percussion(minimized for effect)

67

72

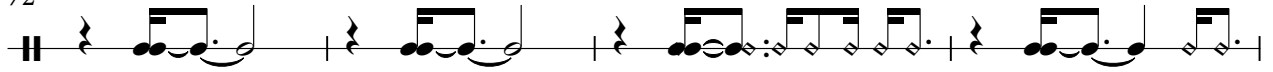

76

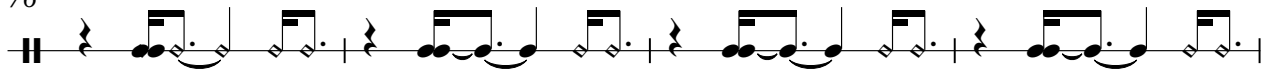

80

Acoustic Guitar

Hootie & The Blow Fish - Let Her Cry

♩ = 69,999985

2

6

9

12

15

18

21

24

27

30

V.S.

Hootie & The Blow Fish - Let Her Cry

Electric Guitar

♩ = 69,999985

10

17

22

6

34

40

45

22

73

78

2

84

87

4

♩ = 69,999985

18

22

28

29

30

39

42

An old Les Paul

An old Les Paul

♩ = 69,999985

55

57

59

61

62

63

64

65

26

Base

Hootie & The Blow Fish - Let Her Cry

♩ = 69,999985

9

14

18

23

29

34

38

43

19

66

71

76

82

87

Hootie & The Blow Fish - Let Her Cry

Organ

♩ = 69,999985

5

11

20

29

38

47

53

11

2

Organ

67

76

85

Hootie & The Blow Fish - Let Her Cry

Voice (part 1)

♩ = 69,999985

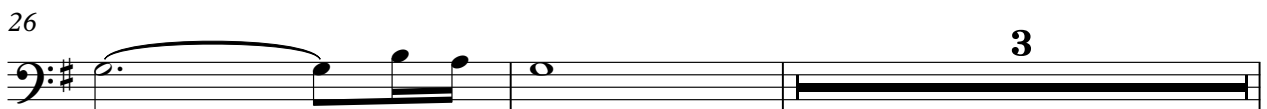

31

35

39

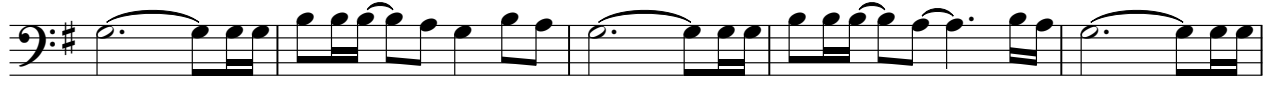

44

19

67

71

75

80

84

88

Hootie & The Blow Fish - Let Her Cry

Voice (part 2)

♩ = 69,999985

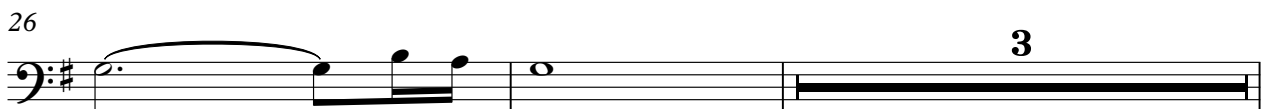

31

35

38

43

48

70

74

79

84

88

♩ = 69,999985

46

49

50

52

53

54

55

56

58

60

V.S.

2

62

Guitar/Synth

3 3 3 3 3 3 3 3 3 3 3 3

64

3 3 3 3 3 3

66

26