

Hootie & The Blowfish - Hold My Hand

♩ = 83,999969

Panpipes

Percussion

Jazz Guitar

Electric Guitar

Electric Guitar

Electric Guitar

Electric Guitar

Back Vocal

Electric Guitar

DO AND THE HORN IS A GENNY FOR REAL.

Fretless Electric Bass

Rock Organ

♩ = 83,999969

Lead 3 (Calliope)

4

J. Gtr.

E. Gtr.

E. Bass

Lead 3

With lit le love and some ten derness, we'll walk

(C) 1994 Tune 1000 Corporation ;EMI April Music Inc.  
 (C) 1994 Tune 1000 Corporation ;EMI April Music Inc.

8

J. Gtr.

E. Gtr.

E. Gtr.

E. Bass

upon the wa ter, we'llise above thness. Witha lit tle peace and some har

Lead 3

11

Perc.

J. Gtr.

E. Gtr.

E. Gtr.

E. Bass

mony, we'lltake thworld togeth er, we'lltakeemby thhand.

Lead 3

14

Pan.

Perc.

J. Gtr.

E. Gtr.

E. Gtr.

E. Gtr.

E. Bass

'Causd got ahand for you, ah. 'Causd wannarun with you.

Organ

Lead 3

17

Pan.

Perc.

J. Gtr.

E. Gtr.

E. Gtr.

E. Gtr.

E. Bass

Organ

Lead 3

Yester day I saw you stand'n there: you read

20

Perc.

J. Gtr.

E. Gtr.

E. Gtr.

E. Bass

Organ

Lead 3

w'down, your eyes wened, noomb hadched younair. I said, "Get up and let me see

Perc.

J. Gtr.

E. Gtr.

E. Gtr.

E. Bass 

Organ

Lead 3

Pan.

Perc.

J. Gtr.

E. Gtr.

E. Gtr.

E. Gtr.

E. Bass

Lead 3

29

Pan.

Perc.

J. Gtr.

E. Gtr.

E. Gtr.

E. Gtr.

E. Gtr.

E. Bass

Organ

Lead 3

woy let merun with youyeah. Hold my hand, wantou thold my hand. Hold

32

Pan.

Perc.

J. Gtr.

E. Gtr.

E. Gtr.

E. Gtr.

E. Gtr.

E. Bass

Organ

Lead 3

my hand, I'll take you to a place where you can be, ... my hand,

35

Pan.

Perc.

J. Gtr.

E. Gtr.

E. Gtr.

E. Gtr.

E. Gtr.

E. Bass

Organ

Lead 3

an ything youwan na be, beause I wan nalovery thbest that, thbestthat I can.

38

Perc.

J. Gtr.

E. Gtr.

E. Gtr.

E. Bass

Organ

Lead 3

41

Perc.

J. Gtr.

E. Gtr.

E. Gtr.

E. Bass

Organ

Lead 3

You see, I was wasted and I was awasting me till I thought

44

Perc.

J. Gtr.

E. Gtr.

E. Gtr.

E. Bass

Organ

Lead 3

about your problems, I thought about your times. Then I stood up, and then I screamed

47

Perc.

J. Gtr.

E. Gtr.

E. Gtr.

E. Bass

Organ

Lead 3

aloud. I don't want to be part of your problems, don't want to be part of your crowd, no.

50

Pan.

Perc.

J. Gtr.

E. Gtr.

E. Gtr.

E. Gtr.

E. Bass

Organ

Lead 3

'Causd got ahand for you, I got ahand foryou. 'Causd wannarun with you,

53

Pan.

Perc.

J. Gtr.

E. Gtr.

E. Gtr.

E. Gtr.

E. Gtr.

E. Bass

Organ

Lead 3

won'tyou let me run with you. Hold my hand,

55

Pan.

Perc.

J. Gtr.

E. Gtr.

E. Gtr.

E. Gtr.

E. Gtr.

E. Bass

Organ

Lead 3

wan you to hold my hand. Hold my hand,

57

Pan.

Perc.

J. Gtr.

E. Gtr.

E. Gtr.

E. Gtr.

E. Gtr.

E. Bass

Organ

Lead 3

I'll take you to the promised land hold my hand, maybe we can change the world. But

66 11

Perc.

J. Gtr.

E. Gtr.

E. Gtr.

E. Gtr.

E. Gtr.

E. Bass ah.

Organ

Lead 3

69

Pan.

Perc.

J. Gtr.

E. Gtr.

E. Gtr.

E. Gtr.

E. Gtr.

E. Gtr.

E. Bass Let meun, woyau let meJet mist maun. ... my hand, wanyou thold my hand. Hold

Organ

Lead 3

72

Pan.

Perc.

J. Gtr.

E. Gtr.

E. Gtr.

E. Gtr.

E. Gtr.

E. Bass

Organ

Lead 3

my hand, I'll take you to a place where you can be, ... my hand,

75

Pan.

Perc.

J. Gtr.

E. Gtr.

E. Gtr.

E. Gtr.

E. Gtr.

E. Bass

Organ

Lead 3

anything you can be, because I, I... Oh Lord, oh no, no, no, hold

78

Pan.

Perc.

J. Gtr.

E. Gtr.

E. Gtr.

E. Gtr.

E. Gtr.

E. Bass

Organ

Lead 3

my hand, wantou thold myhand. Hold my hand,

81

Pan.

Perc.

J. Gtr.

E. Gtr.

E. Gtr.

E. Gtr.

E. Gtr.

E. Bass

Organ

Lead 3

I'lltake youto thprom ised lanHold my hand, mabe we canchange thworld. But

84  $\text{♩} = 82,000038$   $\text{♩} = 78,999969$   $\text{♩} = 82,000038$

Perc.

J. Gtr.

E. Gtr.

E. Gtr.

E. Gtr.

E. Gtr.

E. Bass

Organ

Lead 3  $\text{♩} = 82,000038$   $\text{♩} = 78,999969$   $\text{♩} = 82,000038$

87  $\text{♩} = 76,999977$   $\text{♩} = 72,000031$

J. Gtr.

E. Gtr.

E. Gtr.

E. Bass

Organ

Lead 3  $\text{♩} = 76,999977$   $\text{♩} = 72,000031$

fish - Hold My Hand  
Panpipes

♩ = 83,999969

13

16

8

27

32

14

50

53

57

10

71

2

78

83

♩ = 82,000038    ♩ = 78,999969    ♩ = 76,999977    ♩ = 72,000031

3

2

(C) 1994 Tune 1000 Corporation ;EMI April Music Inc.  
(C) 1994 Tune 1000 Corporation ;EMI April Music Inc.

fish - Hold My Hand  
Percussion

♩ = 83,999969

12

15

18

21

24

27

30

32

34

36

(C) 1994 Tune 1000 Corporation ;EMI April Music Inc.  
(C) 1994 Tune 1000 Corporation ;EMI April Music Inc.

V.S.

Percussion

Percussion

65

68

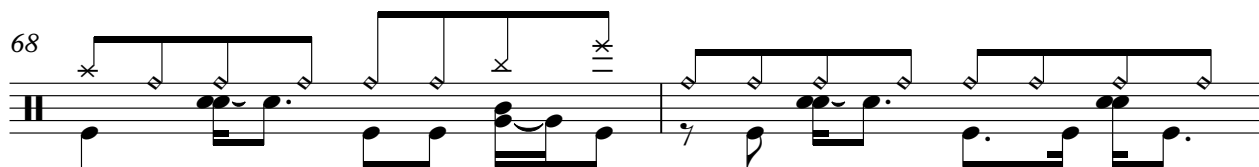

70

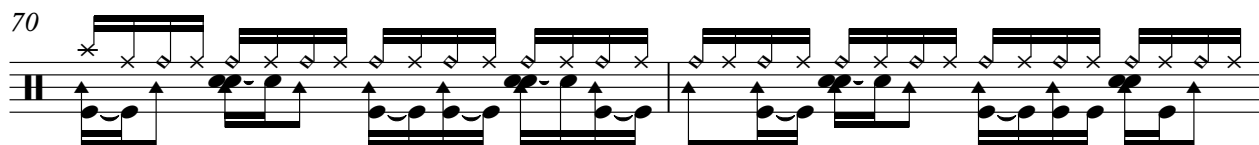

72

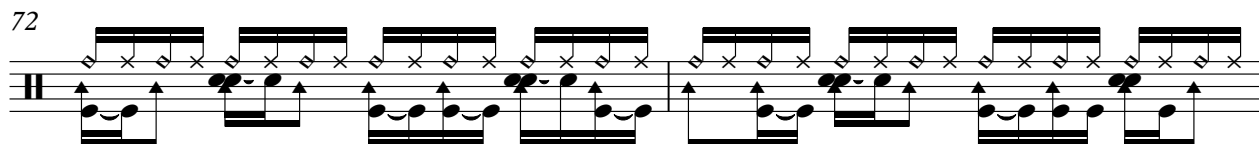

74

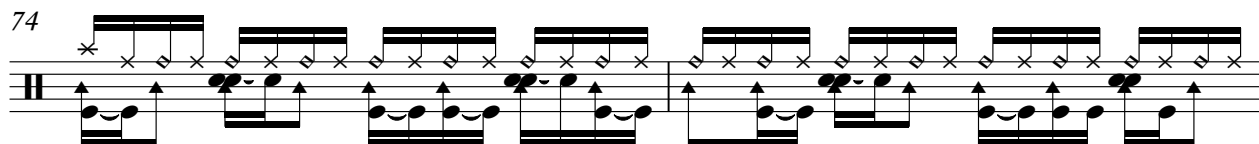

76

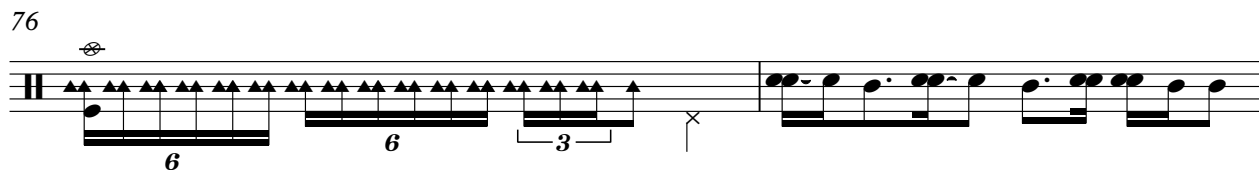

78

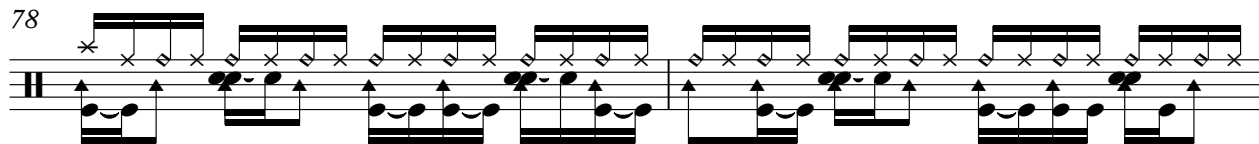

80

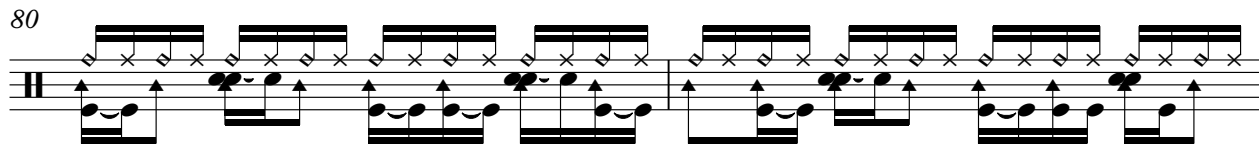

82

84

$\text{♩} = 82,000038$     $\text{♩} = 78,999969$     $\text{♩} = 76,999977$     $\text{♩} = 72,000031$

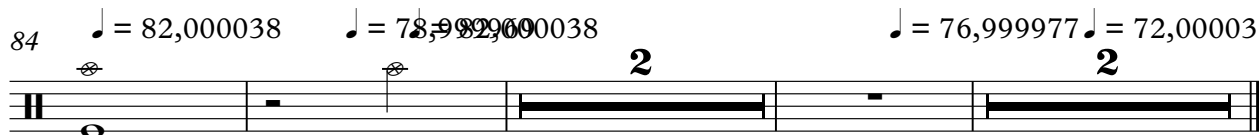

fish - Hold My Hand  
Jazz Guitar

♩ = 83,999969

(C) 1994 Time 1000 Corporation ;EMI April Music Inc.  
(C) 1994 Time 1000 Corporation ;EMI April Music Inc.

V.S.

24

26

29

31

34

38

40

42

44

46

48

50

53

55

58

62

64

66

69

71

V.S.

74

78

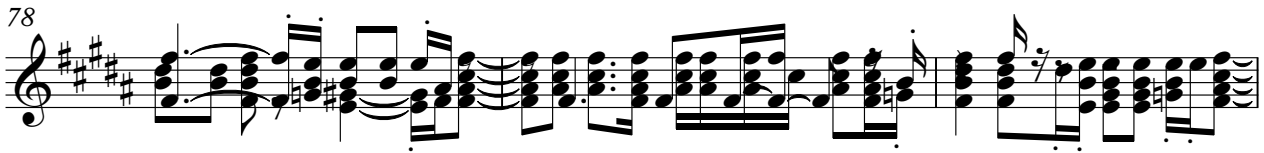

81

84

♩ = 82,000038      ♩ = 78,999960038

87

♩ = 76,999977

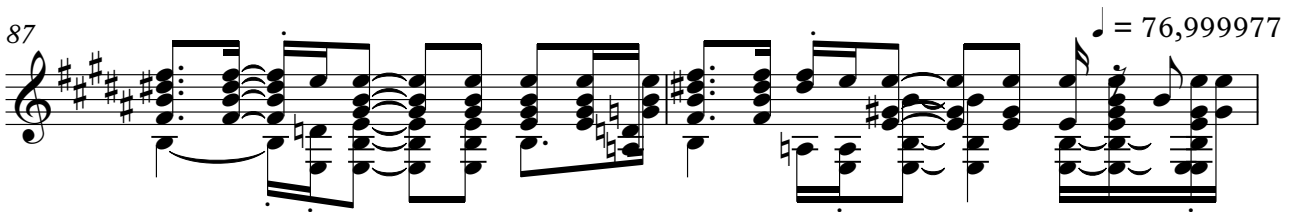

89

♩ = 72,000031

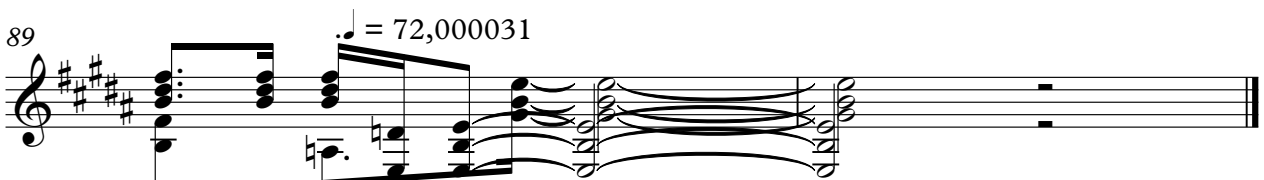

fish - Hold My Hand  
Electric Guitar

♩ = 83,999969

8

13

17

21

25

28

31

34

39

43

(C) 1994 Tune 1000 Corporation ;EMI April Music Inc.  
(C) 1994 Tune 1000 Corporation ;EMI April Music Inc.

V.S.

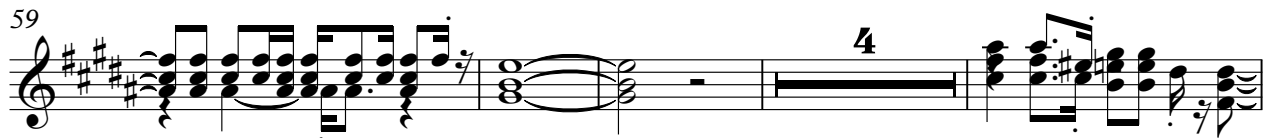

Electric Guitar

84

$\text{♩} = 82,000038$   $\text{♩} = 78,999969$   $\text{♩} = 82,000038$

88

$\text{♩} = 76,999977$   $\text{♩} = 72,000031$

fish - Hold My Hand  
Electric Guitar

♩ = 83,999969

13

17

28

32

35

51

55

58

12

4

(C) 1994 Tune 1000 Corporation ;EMI April Music Inc.  
(C) 1994 Tune 1000 Corporation ;EMI April Music Inc.

66

70

73

77

81

84

♩ = 82,000038    ♩ = 78,999969    ♩ = 76,999977    ♩ = 72,000031

fish - Hold My Hand  
Electric Guitar

♩ = 83,999969

29

31

33

35

16

54

56

58

60

8

(C) 1994 Tune 1000 Corporation ;EMI April Music Inc.  
(C) 1994 Tune 1000 Corporation ;EMI April Music Inc.

2

Electric Guitar

70

72

74

78

80

82

84

$\text{♩} = 82,000038$     $\text{♩} = 78,92900038$     $\text{♩} = 76,999977$     $\text{♩} = 72,000031$

fish - Hold My Hand  
Electric Guitar

♩ = 83,999969

**61**

64

67

70

♩ = 82,000038   ♩ = 78,982960   ♩ = 82,000038   ♩ = 76,972700

**14**   **3**   **2**

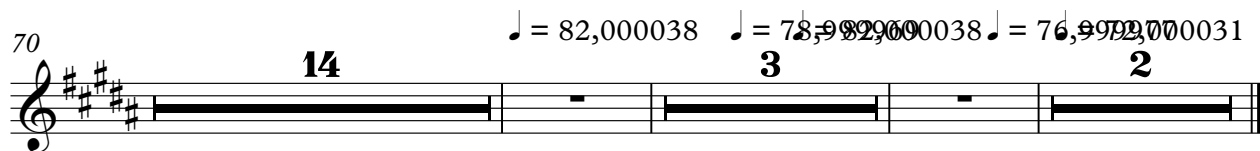

(C) 1994 Tune 1000 Corporation ;EMI April Music Inc.  
(C) 1994 Tune 1000 Corporation ;EMI April Music Inc.

fish - Hold My Hand  
Electric Guitar

♩ = 83,999969

Back Vocal

4

DO AND Fight the battle of the Lord for us now. With love and a dress, walk up to the white house. With peace and

11

my, walk together, we'll have a hand. 'Cause for you, ah. 'Cause for you. Yes

18

I you stand: you do you see, on the hand of God and see you smile. Walk together,

25

walk 'Cause, 'cause for you, go for you. 'Cause for you, walk with hold my hand, walk with hold

32

my hand, I'll hold you in my hand, through the whole that that, that I can. Yes

42

ed and the sing the thought by the thought, and the sound, and the sound, and the sound

49

pay for do. 'Cause for you, go for you. 'Cause for you, walk with hold my hand, walk with hold

56

my hand, I'll hold you in my hand, through the whole that that, that I can,

(C) 1994 Tune 1000 Corporation ;EMI April Music Inc.  
(C) 1994 Tune 1000 Corporation ;EMI April Music Inc.

62

yeah,

66

ah.

69

Let me you let me let me my hand, you hold my hand, I can

74

can my hand, I can use I... Oh Lord hold my hand, you hold my hand,

81

♩ = 82,000038

I can't hold my hand, my hand, But I can't hold my hand,

85

♩ = 78,92906038

♩ = 76,999977

♩ = 72,000031

2

that, that can, oh, that can.

fish - Hold My Hand  
Fretless Electric Bass

♩ = 83,999969

(C) 1994 Tune 1000 Corporation ;EMI April Music Inc.  
(C) 1994 Tune 1000 Corporation ;EMI April Music Inc.

V.S.

Fretless Electric Bass

82

$\text{♩} = 82,000038$   $\text{♩} = 82,000068$

87

$\text{♩} = 76,999977$   $\text{♩} = 72,000031$

fish - Hold My Hand  
Rock Organ

♩ = 83,999969

13

18

23

28

34

41

46

52

V.S.

(C) 1994 Tune 1000 Corporation ;EMI April Music Inc.  
(C) 1994 Tune 1000 Corporation ;EMI April Music Inc.

Rock Organ

58

64

68

75

82

♩ = 82,000038 ♩ = 78,999969

87

♩ = 76,999977 ♩ = 72,000031

fish - Hold My Hand  
Lead 3 (Calliope)

♩ = 83,999969

4

8

11

15

19

22

25

28

32

36

2

(C) 1994 Tune 1000 Corporation ;EMI April Music Inc.  
(C) 1994 Tune 1000 Corporation ;EMI April Music Inc.

## Lead 3 (Calliope)

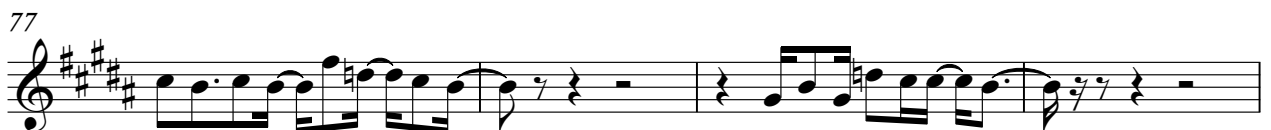
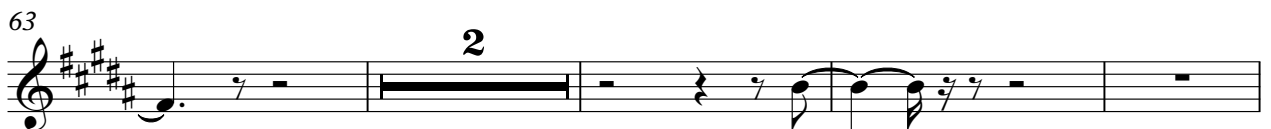

Lead 3 (Calliope)

3

81

♩ = 82,000038

85

♩ = 78,9999000038

88

♩ = 76,999977    ♩ = 72,000031

