

Hora - Elenino

0.0"
1.1,00
"ELENINO HORO"

♩ = 132,039932

E-mail : chalgamidi@yahoo.com

MIM

Copyright © 1999 by "Audio-MIM"-Bulgaria, Varna
Copyright © 1999 by "Audio-MIM"-Bulgaria, Varna

6

Perc.

Kora

A. Bass

Organ

Band.

8

Perc.

Kora

A. Bass

Organ

Band.

10

Perc. Kora A. Bass Organ Band.

12

Perc. Kora A. Bass Organ Band. Solo

14

Perc.

Kora

A. Bass

Organ

Band.

16

Perc.

Kora

A. Bass

Organ

Band.

Solo

18

20

22

Perc.

Kora

A. Bass

Organ

Band.

3

24

Perc.

Kora

A. Bass

Organ

Band.

Solo

3

26

Perc. Kora A. Bass Organ Band.

28

Perc. Kora A. Bass Organ Band. Solo

30

Perc.

Kora

A. Bass

Organ

Band.

Solo

32

Perc.

Kora

A. Bass

Organ

Band.

Solo

34

Perc. Kora A. Bass Organ Band. Solo

36

Perc. Kora A. Bass Organ Band. Solo

38

Perc.

Kora

A. Bass

Organ

Band.

40

Perc.

Kora

A. Bass

Organ

Band.

Solo

42

Perc.

Kora

A. Bass

Organ

Band.

44

Perc.

Kora

A. Bass

Organ

Band.

Solo

45

Perc.

Kora

A. Bass

Organ

Band.

46

Perc.

Kora

A. Bass

Organ

Band.

48

Perc.

Kora

A. Bass

Organ

Band.

Solo

50

Perc.

Kora

A. Bass

Organ

Band.

52

Perc.

Kora

A. Bass

Organ

Band.

Solo

54

Perc.

Kora

A. Bass

Organ

Band.

56

Perc.

Kora

A. Bass

Organ

Band.

Solo

58

Perc.

Kora

A. Bass

Organ

Band.

60

Perc. Vib. Kora A. Bass Organ Band. Solo

62

Perc. Vib. Kora A. Bass Organ Band.

64

Perc.

Vib.

Kora

A. Bass

Organ

Band.

66

Perc.

Vib.

Kora

A. Bass

Organ

Band.

68

Perc.

Vib.

Kora

A. Bass

Organ

Band.

Solo

70

72

74

76

78

80

82

Perc. Vib. Kora A. Bass Organ Band. Solo

84

Perc. Vib. Kora A. Bass Organ Band. Solo

86

Perc. Vib. Kora A. Bass Organ Band. Solo

88

Perc. Vib. Kora A. Bass Organ Band. Solo

89

91

93

Perc. Vib. Kora A. Bass Organ Band. Solo

95

Perc. Vib. Kora A. Bass Organ Band. Solo

97

Perc.

Vib.

Kora

A. Bass

Organ

Band.

Solo

99

Perc.

Vib.

Kora

A. Bass

Organ

Band.

Solo

101

Perc.

Vib.

Kora

A. Bass

Organ

Band.

Solo

103

Perc.

Vib.

Kora

A. Bass

Organ

Band.

Solo

105

Perc. Vib. Kora A. Bass Organ Band. Solo

107

Perc. Vib. Kora A. Bass Organ Band. Solo

109

Perc. Vib. Kora A. Bass Organ Band. Solo

111

Perc.

Vib.

Kora

A. Bass

Organ

Band.

Solo

113

Perc.

Vib.

Kora

A. Bass

Organ

Band.

Solo

115

117

121

Perc.

Vib.

Kora

A. Bass

Organ

Band.

Solo

123

Perc.

Vib.

Kora

A. Bass

Organ

Band.

Solo

125

Perc.

Vib.

Kora

A. Bass

Organ

Band.

Solo

127

Perc. Vib. Kora A. Bass Organ Band. Solo

129

Perc. Vib. Kora A. Bass Organ Band. Solo

131

Perc.

Vib.

Kora

A. Bass

Organ

Band.

Solo

133

Perc.

Vib.

Kora

A. Bass

Organ

Band.

Solo

135

Perc.

Vib.

Kora

A. Bass

Organ

Band.

Solo

Percussion

Hora - Elenino

♩ = 132,039932

4

6

8

10

12

14

16

18

20

Copyright © 1999 by "Audio-MIM"-Bulgaria, Varna
Copyright © 1999 by "Audio-MIM"-Bulgaria, Varna

V.S.

22

24

Two staves of music, continuing the rhythmic patterns from the previous system.

26

Two staves of music, continuing the rhythmic patterns.

28

Two staves of music, continuing the rhythmic patterns.

30

Two staves of music, continuing the rhythmic patterns.

32

Two staves of music, continuing the rhythmic patterns.

34

Two staves of music, continuing the rhythmic patterns.

36

Two staves of music, continuing the rhythmic patterns.

38

Two staves of music, continuing the rhythmic patterns.

40

Two staves of music, continuing the rhythmic patterns.

Percussion

42

44

Two staves of music, continuing the rhythmic patterns from the previous system.

46

Two staves of music, continuing the rhythmic patterns.

48

Two staves of music, continuing the rhythmic patterns.

50

Two staves of music, continuing the rhythmic patterns.

52

Two staves of music, continuing the rhythmic patterns.

54

Two staves of music, continuing the rhythmic patterns.

56

Two staves of music, continuing the rhythmic patterns.

58

Two staves of music, continuing the rhythmic patterns.

60

Two staves of music, continuing the rhythmic patterns.

V.S.

82

84

86

88

90

92

94

96

98

100

V.S.

102

104

106

108

110

112

114

116

118

120

Percussion

122

124

126

128

130

132

134

135

Vibraphone

Hora - Elenino

♩ = 132,039932

58

61

63

65

68

70

72

75

78

80

Copyright © 1999 by "Audio-MIM"-Bulgaria, Varna
Copyright © 1999 by "Audio-MIM"-Bulgaria, Varna

V.S.

105

107

109

111

114

117

119

122

124

126

V.S.

4

Vibraphone

128

130

132

134

Kora

Hora - Elenino

♩ = 132,039932

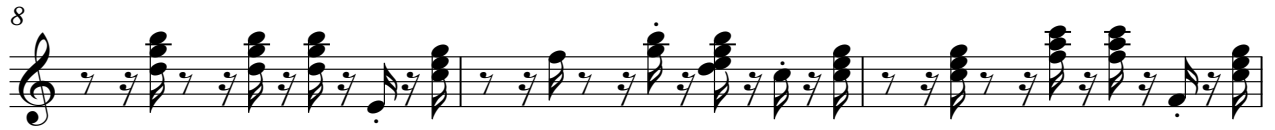

Copyright © 1999 by "Audio-MIM"-Bulgaria,Varna
Copyright © 1999 by "Audio-MIM"-Bulgaria,Varna

V.S.

92

95

98

101

104

107

110

113

116

119

122

125

128

131

134

Acoustic Bass

Hora - Elenino

♩ = 132,039932

Copyright © 1999 by "Audio-MIM"-Bulgaria, Varna
Copyright © 1999 by "Audio-MIM"-Bulgaria, Varna

V.S.

33

36

39

42

45

48

51

54

57

60

63

66

69

72

75

78

81

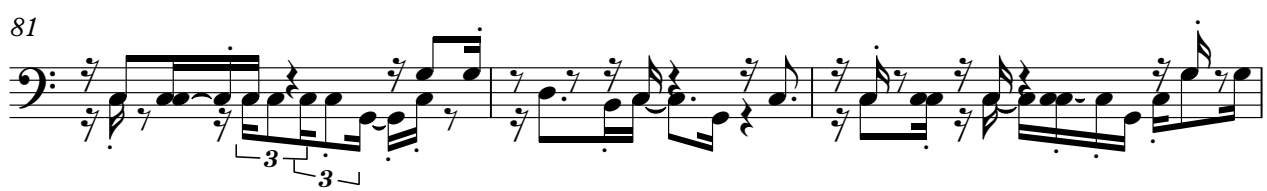

84

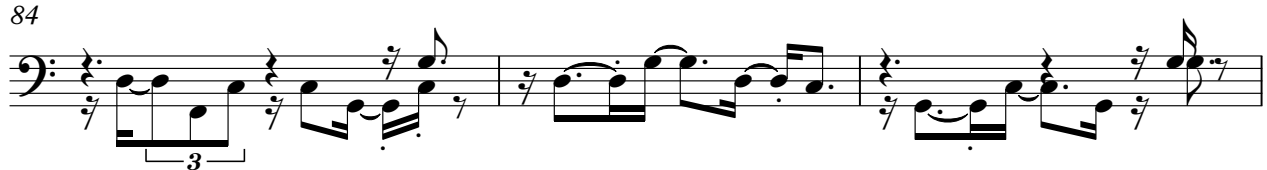

87

91

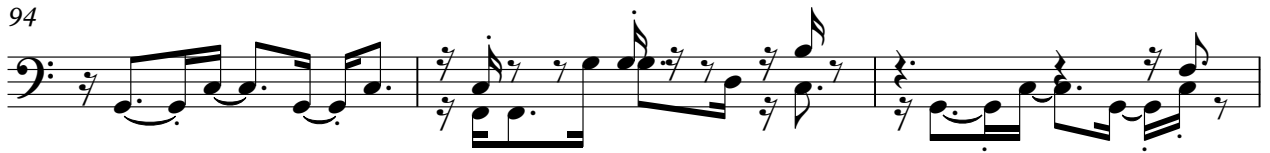

124

127

130

133

135

Rock Organ

Hora - Elenino

♩ = 132,039932

7

11

14

17

21

Copyright © 1999 by "Audio-MIM"-Bulgaria, Varna
Copyright © 1999 by "Audio-MIM"-Bulgaria, Varna

V.S.

25

28

31

35

38

41

45

49

52

55

58

62

66

Rock Organ

69

72

76

80

83

87

92

95

98

101

104

107

110

V.S.

115

119

123

126

129

132

134

Bandoneon Hora - Elenino

♩ = 132,039932

2

6

9

12

15

18

20

23

Copyright © 1999 by "Audio-MIM"-Bulgaria, Varna
Copyright © 1999 by "Audio-MIM"-Bulgaria, Varna

V.S.

26

29

31

33

35

37

39

41

43

45

47

50

52

54

56

V.S.

V.S.

101

103

105

107

109

112

115

118

V.S.

135

Solo

Hora - Elenino

♩ = 132,039932

E-mail : chalgamidi@yahoo.com

MIM

Copyright © 1999 by "Audio-MIM"-Bulgaria, Varna
Copyright © 1999 by "Audio-MIM"-Bulgaria, Varna

75

79

81

83

85

87

89

91

93

95

97

99

101

103

105

107

109

111

113

115

V.S.

117

119

121

123

125

127

129

131

133

135