

Horst Muys - Heidewitzka Herr Kapitan

♩ = 120,000000

BARITONSAX

TRUMPET

TROMBONE

TUBA

DRUMS

CLEAN GTR

PICK BASS

CHOIR AAHS

ACCORDION

♩ = 120,000000

BRASS 1

♩ = 120,000000

MELODY

4

BARITONSAX

TRUMPET

TROMBONE

TUBA

DRUMS

PICK BASS

BRASS 1

Detailed description of the musical score: The score is for a jazz ensemble and consists of two measures. The Baritone Saxophone part (top staff) begins with a quarter rest, followed by eighth notes in the second measure, including a triplet of eighth notes. The Trumpet part (second staff) has a quarter rest in the first measure and a quarter note in the second measure. The Trombone part (third staff) has a quarter rest in the first measure and eighth notes in the second measure. The Tuba part (fourth staff) has a quarter rest in the first measure and a triplet of eighth notes in the second measure. The Drums part (fifth staff) features a steady eighth-note pattern with accents on the first and third notes of each measure. The Pick Bass part (sixth staff) has a simple eighth-note pattern. The Brass 1 part (bottom staff) has a quarter rest in the first measure and a quarter note in the second measure.

6

8

BARITONSAX

TRUMPET

TROMBONE

TUBA

DRUMS

CLEAN GTR

PICK BASS

CHOIR AAHS

ACCORDION

BRASS 1

MELODY

10

BARITONSAX

TRUMPET

TROMBONE

TUBA

DRUMS

CLEAN GTR

PICK BASS

CHOIR AAHS

ACCORDION

BRASS 1

MELODY

12

BARITONSAX

TRUMPET

DRUMS

CLEAN GTR

PICK BASS

CHOIR AAHS

ACCORDION

BRASS 1

MELODY

Detailed description of the musical score: The score is for page 6, starting at measure 12. It features nine staves. The Baritone Sax part has a whole note chord in measure 12 and another in measure 13. The Trumpet part has a triplet of eighth notes in measure 12 and a whole rest in measure 13. The Drums part has a consistent rhythmic pattern of eighth notes with accents in measure 12 and a similar pattern in measure 13. The Clean Guitar part has a series of chords with eighth notes in measure 12 and continues in measure 13. The Pick Bass part has a simple eighth-note line in measure 12 and continues in measure 13. The Choir Aahs part has a melodic line with a slur in measure 12 and continues in measure 13. The Accordion part has a melodic line with a slur in measure 12 and continues in measure 13. The Brass 1 part has a triplet of eighth notes in measure 12 and a whole rest in measure 13. The Melody part has a melodic line with a slur in measure 12 and continues in measure 13.

14

BARITONSAX

TRUMPET

TROMBONE

DRUMS

CLEAN GTR

PICK BASS

CHOIR AAHS

ACCORDION

BRASS 1

MELODY

16

BARITONSAX

TRUMPET

TROMBONE

DRUMS

CLEAN GTR

PICK BASS

CHOIR AAHS

ACCORDION

BRASS 1

MELODY

Detailed description of the musical score: The score is for page 8, measures 16-18. It features ten staves. The Baritone Sax part has a melodic line with a low register. The Trumpet part has a melodic line with some grace notes. The Trombone part has a bass line with a triplet in measure 18. The Drums part has a steady rhythm with snare and bass drum patterns. The Clean Guitar part has a chordal accompaniment with a steady eighth-note rhythm. The Pick Bass part has a bass line with a steady eighth-note rhythm. The Choir Aahs part has a vocal line with a low register. The Accordion part has a bass line with a steady eighth-note rhythm. The Brass 1 part has a melodic line with a steady eighth-note rhythm. The Melody part has a melodic line with a triplet in measure 18.

18

BARITONSAX

TRUMPET

TROMBONE

DRUMS

CLEAN GTR

PICK BASS

ACCORDION

MELODY

21

BARITONSAX

TRUMPET

TROMBONE

DRUMS

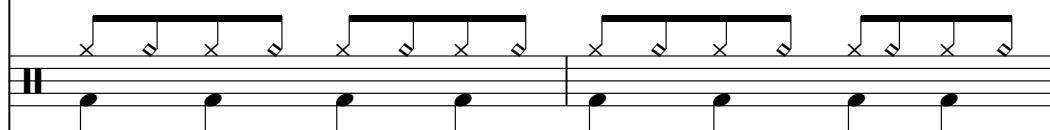

CLEAN GTR

PICK BASS

ACCORDION

MELODY

BARITONSAX

TRUMPET

TROMBONE

DRUMS

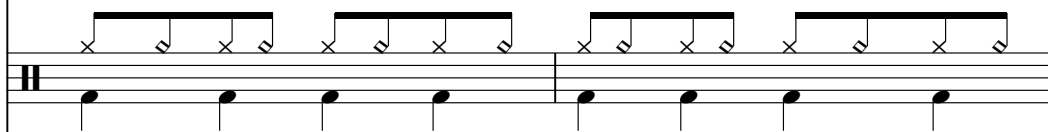

CLEAN GTR

PICK BASS

ACCORDION

MELODY

25

BARITONSAX

TRUMPET

TROMBONE

DRUMS

CLEAN GTR

PICK BASS

ACCORDION

MELODY

27

BARITONSAX

TRUMPET

TROMBONE

DRUMS

CLEAN GTR

PICK BASS

ACCORDION

MELODY

29

BARITONSAX

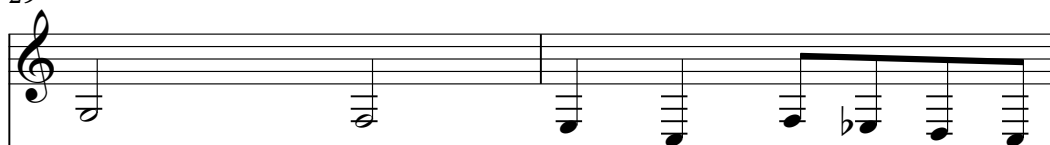

DRUMS

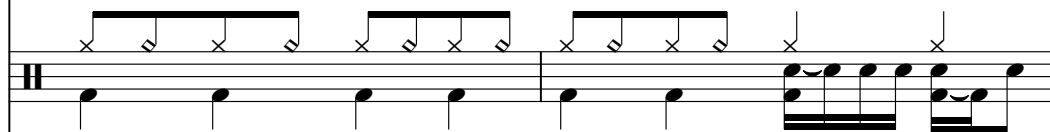

CLEAN GTR

PICK BASS

ACCORDION

MELODY

31

BARITONSAX

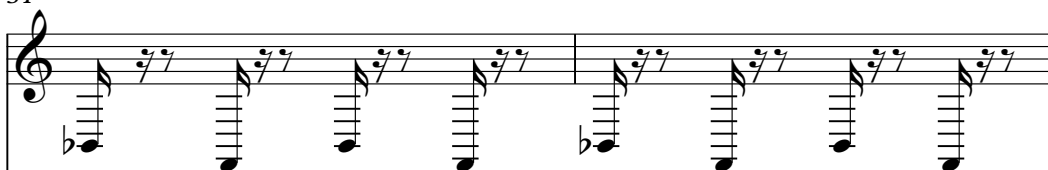

TRUMPET

TROMBONE

DRUMS

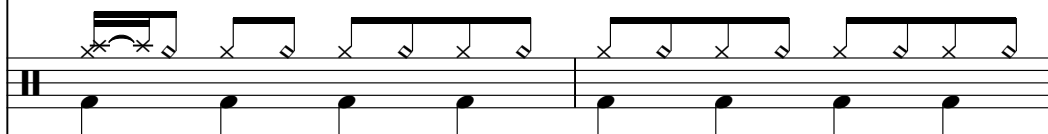

CLEAN GTR

PICK BASS

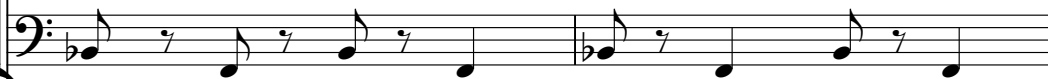

ACCORDION

MELODY

33

BARITONSAX

TRUMPET

TROMBONE

DRUMS

PICK BASS

CHOIR AAHS

ACCORDION

BRASS 1

MELODY

35

BARITONSAX

TRUMPET

TROMBONE

TUBA

DRUMS

CLEAN GTR

PICK BASS

CHOIR AAHS

ACCORDION

BRASS 1

MELODY

37

TRUMPET

TROMBONE

TUBA

DRUMS

CLEAN GTR

PICK BASS

CHOIR AAHS

ACCORDION

BRASS 1

MELODY

39

BARITONSAX

TRUMPET

DRUMS

CLEAN GTR

PICK BASS

CHOIR AAHS

ACCORDION

BRASS 1

MELODY

Detailed description of the musical score: The score is for page 20, starting at measure 39. It features nine staves. The Baritone Sax part has a whole rest in measure 39 and a quarter note in measure 40. The Trumpet part has a whole rest in measure 39 and a triplet of eighth notes in measure 40. The Drums part has a consistent rhythmic pattern of eighth notes and rests. The Clean Guitar part has a rhythmic pattern of eighth notes and rests. The Pick Bass part has a melodic line with eighth notes and rests. The Choir Aahs part has a vocal line with eighth notes and rests. The Accordion part has a melodic line with eighth notes and rests. The Brass 1 part has a whole rest in measure 39 and a triplet of eighth notes in measure 40. The Melody part has a melodic line with eighth notes and rests.

41

BARITONSAX

TRUMPET

TROMBONE

DRUMS

CLEAN GTR

PICK BASS

CHOIR AAHS

ACCORDION

BRASS 1

MELODY

BARITONSAX

TRUMPET

TROMBONE

DRUMS

CLEAN GTR

PICK BASS

CHOIR AAHS

ACCORDION

BRASS 1

MELODY

45

BARITONSAX

TRUMPET

TROMBONE

TUBA

DRUMS

CLEAN GTR

PICK BASS

CHOIR AAHS

ACCORDION

BRASS 1

MELODY

47

TRUMPET

TROMBONE

TUBA

DRUMS

CLEAN GTR

PICK BASS

ACCORDION

BRASS 1

49

BARITONSAX

TRUMPET

TROMBONE

TUBA

DRUMS

CLEAN GTR

PICK BASS

ACCORDION

BRASS 1

MELODY

51

BARITONSAX

TRUMPET

TROMBONE

DRUMS

CLEAN GTR

PICK BASS

ACCORDION

BRASS 1

MELODY

53

BARITONSAX

TRUMPET

TROMBONE

DRUMS

CLEAN GTR

PICK BASS

ACCORDION

BRASS 1

MELODY

55

BARITONSAX

TRUMPET

TROMBONE

DRUMS

CLEAN GTR

PICK BASS

ACCORDION

BRASS 1

MELODY

57

BARITONSAX

TRUMPET

TROMBONE

DRUMS

CLEAN GTR

PICK BASS

ACCORDION

BRASS 1

MELODY

- ACCORDION:** Treble and Bass clefs, chords with sharp signs.

58

BARITONSAX

TRUMPET

TROMBONE

TUBA

DRUMS

CLEAN GTR

PICK BASS

CHOIR AAHS

ACCORDION

BRASS 1

MELODY

BARITONSAX

Horst Muys - Heidewitzka Herr Kapitan

♩ = 120,000000

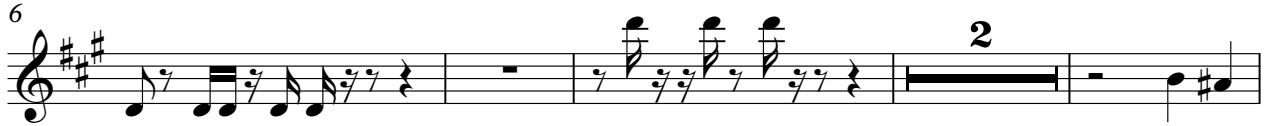

2

BARITONSAX

39

45

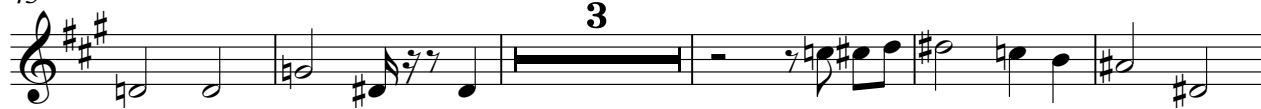

53

57

TRUMPET

Horst Muys - Heidewitzka Herr Kapitan

♩ = 120,000000

6

11

16

20

23

26

31

34

38

TRUMPET

42

46

50

55

59

TROMBONE

Horst Muys - Heidewitzka Herr Kapitan

♩ = 120,000000

6

11 **3**

17

21

24

27 **2**

32

35 **3**

2

TROMBONE

42

46

50

54

57

TUBA

Horst Muys - Heidewitzka Herr Kapitan

♩ = 120,000000

6

11

25

39

7

48

8

59

3

DRUMS

Horst Muys - Heidewitzka Herr Kapitan

♩ = 120,000000

V.S.

DRUMS

36

40

44

47

50

53

56

59

3

♩ = 120,000000

5

9

12

15

19

22

25

29

32

2

35

38

41

44

47

50

53

56

59

PICK BASS

Horst Muys - Heidewitzka Herr Kapitan

♩ = 120,000000

6

10

14

18

22

26

30

34

38

V.S.

42

46

50

54

57

59

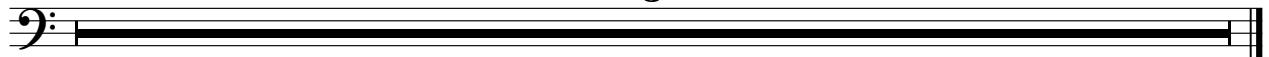

CHOIR AAHS

Horst Muys - Heidewitzka Herr Kapitan

♩ = 120,000000

4

9

13

17

15

35

39

43

46

12

3

ACCORDION

Horst Muys - Heidewitzka Herr Kapitan

♩ = 120,000000

V.S.

31

35

39

43

47

50

ACCORDION

54

57

BRASS 1

Horst Muys - Heidewitzka Herr Kapitan

♩ = 120,000000

6

11

16 15

34

39

44

48

50

54

57

59

3

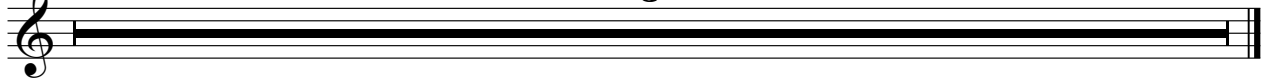

Horst Muys - Heidewitzka Herr Kapitan

MELODY

♩ = 120,000000

4

9

13

17

21

25

30

34

38

42

V.S.

2

MELODY

46

53

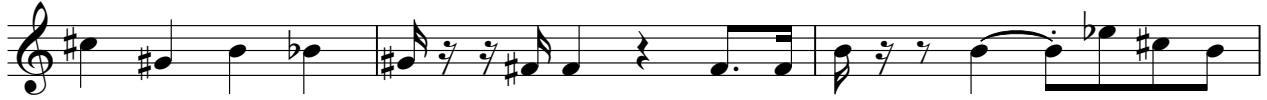

56

59

