

Hot Butter - Popcorn

♩ = 132,001587

Bass Dru
Bass Drum

The middle section includes:

The bottom section includes:

At the bottom of the score, the tempo is repeated: ♩ = 132,001587.

2

4

HiHat

Synthbas

Strings

6

HiHat

Softhorn

Synthbas

Popcorn

Strings

8

HiHat

Softhorn

Synthbas

Popcorn

10

HiHat

Softhorn

Synthbas

Popcorn

12

HiHat

Softhorn

Synthbas

Popcorn

14

HiHat

Softhorn

Synthbas

Popcorn

16

HiHat

Softhorn

Synthbas

Popcorn

18

HiHat

Softhorn

Synthbas

Popcorn

20

HiHat

Softhorn

Synthbas

Popcorn

22

Bass Dru

Snare

HiHat

Tambouri

Bass

Softhorn

Synthbas

Popcorn

Strings

26

Bass Dru

Snare

HiHat

Tambouri

Bass

Softhorn

Synthbas

Popcorn

Strings

28

Bass Dru

Snare

HiHat

Tambouri

Bass

Softhorn

Synthbas

Popcorn

Strings

30

32

Bass Dru

Snare

HiHat

Tambouri

Bass

Softhorn

Synthbas

Popcorn

Strings

34

Bass Dru

Snare

HiHat

Tambouri

Bass

Softhorn

Synthbas

Popcorn

Strings

38

40

42

Bass Dru

Snare

HiHat

Tambouri

Arpeggio

Bass

Softhorn

Synthbas

Strings

44

Bass Dru

Snare

HiHat

Tambouri

Arpeggio

Bass

Softhorn

Synthbas

Strings

46

Bass Dru

Snare

HiHat

Tambouri

Arpeggio

Bass

Softhorn

Synthbas

Strings

48

Bass Dru

Snare

HiHat

Tambouri

Arpeggio

Bass

Softhorn

Synthbas

Strings

50

54

Bass Dru

Snare

HiHat

Tambouri

Arpeggio

Bass

Softhorn

Synthbas

Popcorn

Strings

58

60

Bass Dru

Snare

HiHat

Tambouri

Bass

Softhorn

Synthbas

Popcorn

Strings

62

Bass Dru

Snare

HiHat

Tambouri

Bass

Softhorn

Synthbas

Popcorn

Strings

64

Bass Dru

Snare

HiHat

Tambouri

Bass

Softhorn

Synthbas

Popcorn

Strings

66

- Softhorn:** A melodic line with a few notes, including a sharp sign.
- Strings:** A bass line with a few notes, including a sharp sign.

68

Bass Dru

Snare

HiHat

Tambouri

Bass

Softhorn

Synthbas

Popcorn

Strings

70

Bass Dru

Snare

HiHat

Tambouri

Bass

Softhorn

Synthbas

Popcorn

Strings

Bass Dru

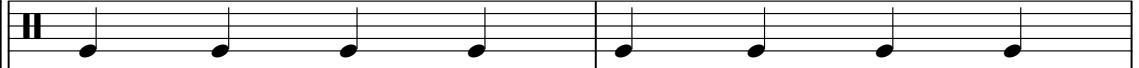

Snare

HiHat

Tambouri

Bass

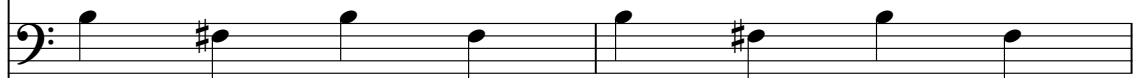

Synthbas

74

Bass Dru

Snare

HiHat

Tambouri

Bass

Softhorn

Synthbas

DeepStri

Popcorn

Strings

78

80

Bass Dru

Snare

HiHat

Tambouri

Bass

Softhorn

Synthbas

DeepStri

Popcorn

Strings

82

Bass Dru

Snare

HiHat

Tambouri

Bass

Softhorn

Synthbas

DeepStri

Popcorn

Strings

Bass Dru

Snare

HiHat

Tambouri

Bass

Softhorn

Synthbas

DeepStri

Popcorn

Strings

86

88

The musical score is divided into two systems, 38 and 88. The instruments and their parts are as follows:

- Synthbas:** A complex bass line with many notes and rests.

90

94

Bass Dru

Snare

HiHat

Tambouri

Arpeggio

Bass

Softhorn

Synthbas

DeepStri

Strings

98

Bass Dru

Snare

HiHat

Tambouri

Arpeggio

Bass

Softhorn

Synthbas

DeepStri

Strings

100

Bass Dru

Snare

HiHat

Tambouri

Arpeggio

Bass

Softhorn

Synthbas

DeepStri

Strings

102

Bass Dru

Snare

HiHat

Tambouri

Arpeggio

Bass

Softhorn

Synthbas

DeepStri

Strings

Bass Dru

Snare

HiHat

Tambouri

Arpeggio

Bass

Softhorn

Synthbas

DeepStri

Strings

106

Bass Dru

Snare

HiHat

Tambouri

Arpeggio

Bass

Softhorn

Synthbas

DeepStri

Popcorn

Strings

110

114

Bass Dru

Snare

HiHat

Tambouri

Bass

Softhorn

Synthbas

DeepStri

Popcorn

Strings

- Bass**: A single staff in bass clef, playing a simple line of notes.
- Softhorn**: A single staff in treble clef, playing a melodic line with some rests.
- Synthbas**: A single staff in bass clef, playing a rhythmic line with many slurs and accents.
- DeepStri**: A single staff in treble clef, showing chordal structures and some melodic movement.
- Popcorn**: A single staff in treble clef, playing a rhythmic line with many slurs and accents.
- Strings**: A single staff in bass clef, showing chordal structures and some melodic movement.

118

Bass Dru

Snare

HiHat

Tambouri

Bass

Softhorn

Synthbas

DeepStri

Popcorn

Strings

Detailed description of the musical score: The score is for measures 118 and 119. The key signature is one sharp (F#). The instruments and their parts are: Bass Drum: A simple quarter-note pattern. Snare: A complex rhythmic pattern with many sixteenth notes. HiHat: A pattern of 'x' marks indicating cymbal hits. Tambouri: A rhythmic pattern of eighth notes. Bass: A simple line of quarter notes. Softhorn: A melodic line with a few notes and a slur. Synthbas: A complex rhythmic pattern with many sixteenth notes. DeepStri: A melodic line with a slur. Popcorn: A complex rhythmic pattern with many sixteenth notes. Strings: A melodic line with a slur.

120

Bass Dru

Snare

HiHat

Tambouri

Bass

Softhorn

Synthbas

DeepStri

Popcorn

Strings

122

Bass Dru

Snare

HiHat

Tambouri

Bass

Softhorn

Synthbas

DeepStri

Popcorn

Strings

124

Bass Dru

Snare

HiHat

Tambouri

Bass

Synthbas

126

Bass Dru

Snare

HiHat

Tambouri

Bass

Synthbas

128

Bass Dru

Snare

HiHat

Tambouri

Bass

Synthbas

System 1: Percussion

System 2: Melodic Instruments

Hot Butter - Popcorn

Bass Dru

♩ = 132,001587

Bass Dru
Bass Drum

22

27

33

39

45

51

57

63

69

75

V.S.

81

87

93

99

105

111

117

123

128

Hot Butter - Popcorn

Snare

♩ = 132,001587

Snare

21

25

31

37

42

48

54

57

60

63

V.S.

2

Snare

66

69

72

75

81

87

92

98

104

108

111

114

117

120

123

126

129

Hot Butter - Popcorn

HiHat

♩ = 132,001587

HiHat **2**

4/4

8

14

20

24

27

30

33

36

39

V.S.

2

HiHat

42

45

48

51

54

57

60

63

66

69

HiHat

72

75

78

81

84

87

90

93

96

99

V.S.

102

105

108

111

114

117

120

123

126

129

Tambouri

Hot Butter - Popcorn

♩ = 132,001587

Tambouri
Tambourin

22

4/4

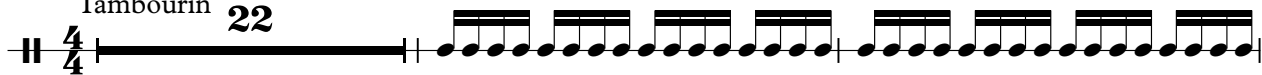

25

27

29

31

33

35

37

39

41

V.S.

Tambouri

43

45

47

49

51

53

55

57

59

61

63

65

67

69

71

73

75

77

79

81

Tambouri

83

85

87

89

91

93

95

97

99

101

103

105

107

109

111

113

115

117

119

121

123

125

127

129

Hot Butter - Popcorn

Arpeggio

♩ = 132,001587
Arpeggio

38

40

42

44

46

48

50

52

V.S.

Arpeggio

54 36

91

93

95

97

99

101

103

105

Arpeggio

3

106

26

Hot Butter - Popcorn

Bass

♩ = 132,001587

Bass

22

27

33

39

45

51

57

63

69

75

V.S.

Bass

81

87

93

99

105

111

117

123

128

Hot Butter - Popcorn

Softhorn

♩ = 132,001587
Softhorn **6**

13

19

25

32

38

45

52

59

66 **4**

75

83

89

96

104

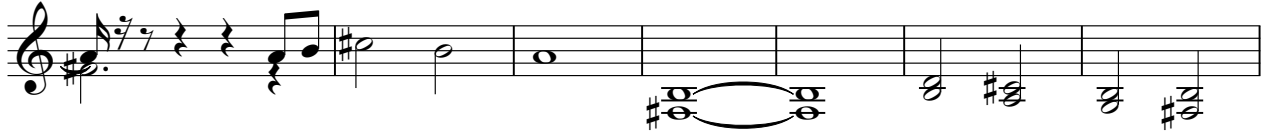

111

118

122

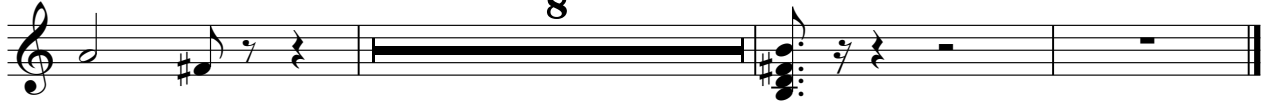

23

25

27

29

31

33

35

37

39

41

43

45

47

49

51

53

55

57

59

61

V.S.

63

65

67

69

71

73

75

77

79

81

83

85

87

89

91

93

95

97

99

101

V.S.

103

105

107

109

111

113

115

117

119

121

123

125

127

129

130

♩ = 132,001587
DeepStri **74**

80

87

95

103

110

117

121 **10**

Hot Butter - Popcorn

Popcorn

♩ = 132,001587

Popcorn

5

V.S.

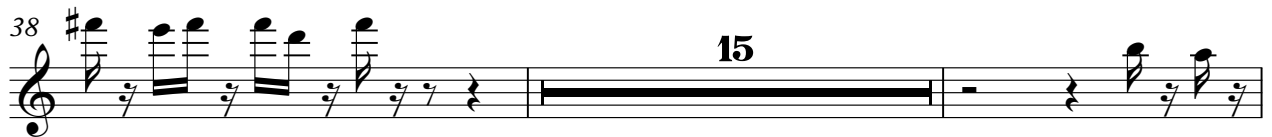

Popcorn

69 

74 

77 

80 

82 

85 

87 

89 

Hot Butter - Popcorn

Strings

♩ = 132,001587

Strings 2

24

31

38

45

52

58

65

16

4

2

75

Strings

82

89

96

103

110

117

122
