

Hot Chocolate - It Started With A Kiss

$\text{♩} = 200,000000 \quad \text{♩} = 114,002335$

Percussion

Soprano Xylophone

Bass Xylophone

Marimba

Vibraphone 0551KISS

Electric Bass

Electric Bass

Synth Brass

Tape Sampler Keyboard [Strings]

Pad 1 (New Age)

FX 5 (Brightness)

$\text{♩} = 200,000000 \quad \text{♩} = 114,002335$

Viola

Solo

Solo

7

11

15

19

23

Perc.

Sop. Xyl.

Vib.

E. Bass

E. Bass

Syn. Br.

Pad 1

FX 5

Vla.

27

Perc.

Sop. Xyl.

Mar.

Vib.

E. Bass

E. Bass

Syn. Br.

Pad 1

FX 5

Vla.

Solo

Musical score for Percussion (Perc.), Soprano Xylophone (Sop. Xyl.), Maracas (Mar.), Vibraphone (Vib.), Electric Bass (E. Bass), Synthesizer Br. (Syn. Br.), FX 5, Viola (Vla.), and Solo. The score is numbered 30 at the beginning. The Percussion part features a rhythmic pattern with accents. The Soprano Xylophone part has a melodic line with a sharp sign. The Maracas part includes a triplet. The Vibraphone part has a melodic line with a slur. The Electric Bass part has a rhythmic line. The Synthesizer Br. part has a sustained chord. The FX 5 part has a rhythmic line with a triplet. The Viola part has a sustained chord. The Solo part has a melodic line with a slur.

33 Perc. Sop. Xyl. Mar. Vib. E. Bass E. Bass Syn. Br. FX 5 Vla. Solo

37 Perc. Sop. Xyl. Vib. E. Bass E. Bass Syn. Br. Vla.

41

Perc.

Sop. Xyl.

Bass Xyl.

Vib.

E. Bass

E. Bass

Syn. Br.

Tape Smp. Str

FX 5

Vla.

45

Perc.

Sop. Xyl.

Bass Xyl.

Vib.

E. Bass

E. Bass

Syn. Br.

Tape Smp. Str

Vla.

49

53

57

Perc. Sop. Xyl. Vib. E. Bass E. Bass Syn. Br. Pad 1 FX 5 Vla.

61

Perc. Sop. Xyl. Mar. Vib. E. Bass E. Bass Syn. Br. FX 5 Vla. Solo

64

68

71

75

79

83

87

Perc. Sop. Xyl. Bass Xyl. Vib. E. Bass E. Bass Syn. Br. Vla.

91

Perc. Sop. Xyl. Bass Xyl. Vib. E. Bass E. Bass Syn. Br. Vla. Solo

95

99

102

Perc.

Sop. Xyl.

Mar.

Vib.

E. Bass

E. Bass

Syn. Br.

FX 5

Vla.

Solo

105

Perc.

Sop. Xyl.

Mar.

Vib.

E. Bass

E. Bass

Syn. Br.

FX 5

Vla.

Solo

3

3

3

108

Perc. Sop. Xyl. Mar. Vib. E. Bass E. Bass Syn. Br. FX 5 Vla. Solo

111

Perc. Sop. Xyl. Mar. E. Bass E. Bass Syn. Br. Vla. Solo

113

Perc.

Sop. Xyl.

Mar.

E. Bass

E. Bass

Syn. Br.

Vla.

Solo

Hot Chocolate - It Started With A Kiss

Percussion

♩ = 200,000000 ♩ = 114,002335

V.S.

32

35

38

Measures 38-40: Continuation of the rhythmic pattern from the previous system.

41

Measures 41-43: Continuation of the rhythmic pattern from the previous system.

44

Measures 44-46: Continuation of the rhythmic pattern from the previous system.

47

Measures 47-49: Continuation of the rhythmic pattern from the previous system.

50

Measures 50-52: Continuation of the rhythmic pattern from the previous system.

53

Measures 53-55: Continuation of the rhythmic pattern from the previous system.

56

Measures 56-58: Continuation of the rhythmic pattern from the previous system.

59

Percussion

62

65

68

71

74

77

80

83

86

89

V.S.

Percussion

92

95

98

101

104

107

110

113

Soprano Xylophone

Hot Chocolate - It Started With A Kiss

♩ = 200,000000 ♪ = 114,002335

Soprano Xylophone

Bass Xylophone

Hot Chocolate - It Started With A Kiss

♩ = 200,000000 ♪ = 114,002335

6 2 4

14

18 24

45

49

52 32

86

90 23

115 2

Marimba

Hot Chocolate - It Started With A Kiss

♩ = 200,000000 ♪ = 114,002335

V.S.

68

33

33

103

3

106

3

109

112

3

115

2

Hot Chocolate - It Started With A Kiss

Vibraphone

♩ = 200,000000 ♩ = 114,002335
0551KISS

5

8

13

18

22

26

31

36

40

91

95

99

103

106

115

Hot Chocolate - It Started With A Kiss

Electric Bass

♩ = 200,000000 ♩ = 114,002335

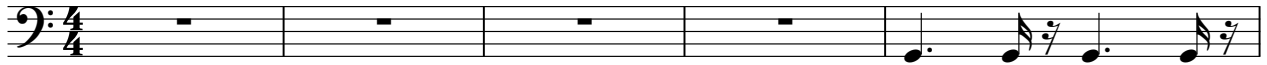

V.S.

44

48

52

56

60

64

68

72

76

80

84

88

92

96

100

104

108

111

115

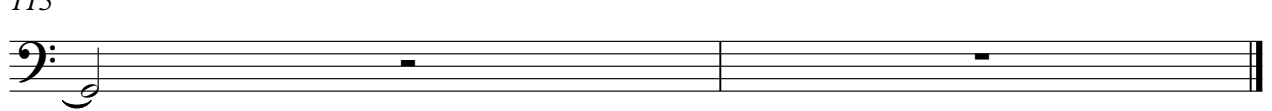

Hot Chocolate - It Started With A Kiss

Electric Bass

♩ = 200,000000 ♩ = 114,002335

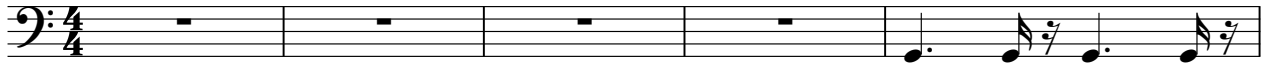

V.S.

44

48

52

56

60

64

68

72

76

80

84

88

92

96

100

104

108

111

115

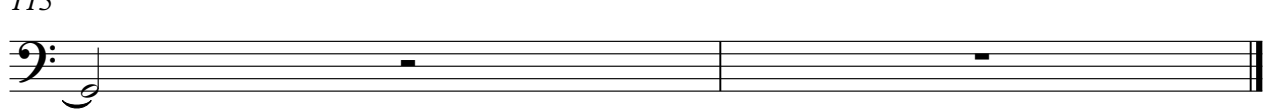

Hot Chocolate - It Started With A Kiss

Synth Brass

♩ = 200,000000 ♪ = 114,002335

6

13

22

31

40

48

57

66

71

V.S.

78

85

94

98

103

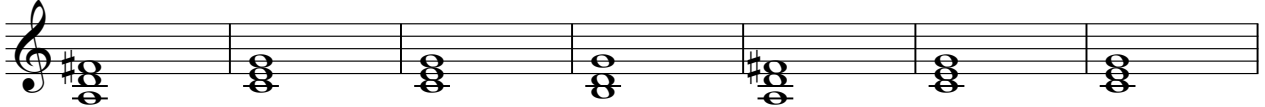

110

115

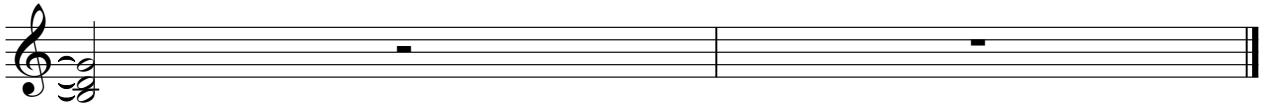

Tape Sampler Keyboard [Strings] Hot Chocolate - It Started With A Kiss

♪ = 200,000000 ♩ = 114,002335

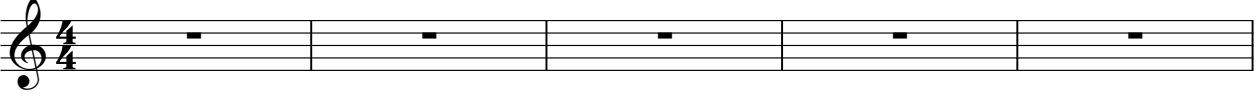

6 2 33

45 36

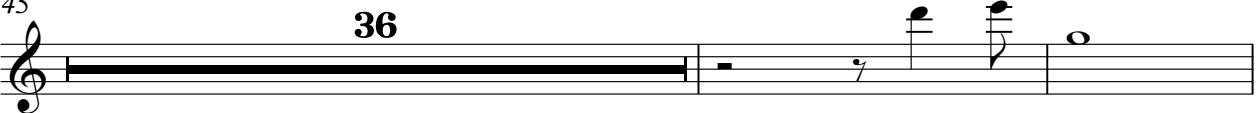

83 30

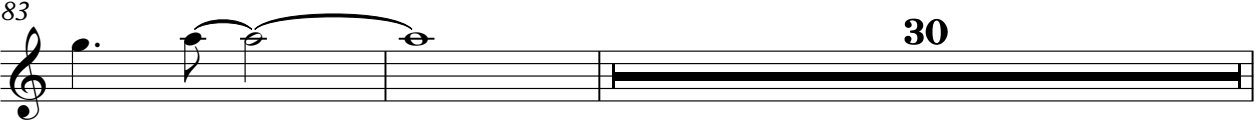

115 2

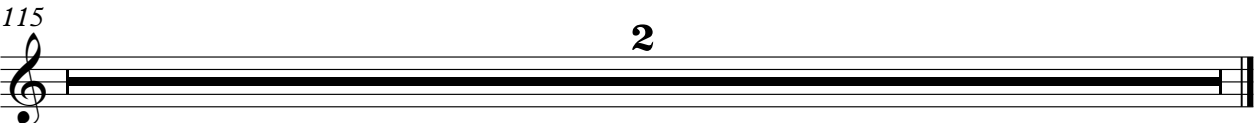

Pad 1 (New Age)

Hot Chocolate - It Started With A Kiss

♪ = 200,000000 ♩ = 114,002335

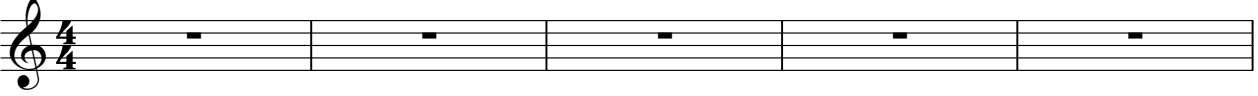

6

2 **12**

25

24

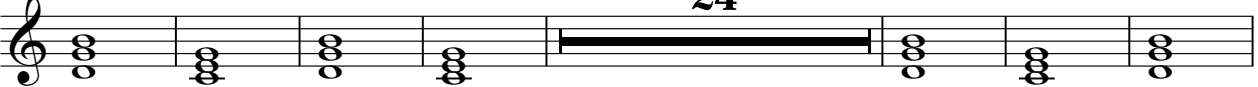

56

54

115

2

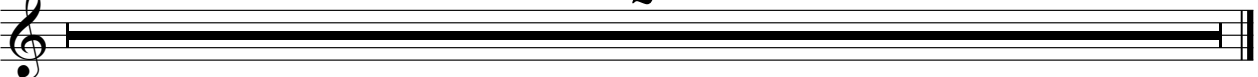

FX 5 (Brightness)

Hot Chocolate - It Started With A Kiss

♩ = 200,000000 ♪ = 114,002335

6 2 16 2

28 3

33 7

44 12 2

61 3

66 8

78 23 3

105 3 6

115 2

Viola

Hot Chocolate - It Started With A Kiss

♩ = 200,000000 ♪ = 114,002335

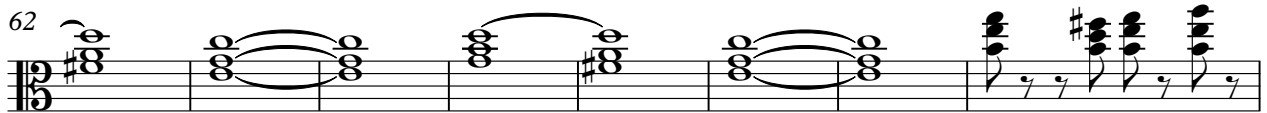
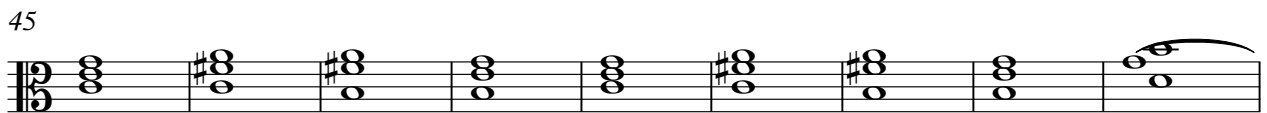
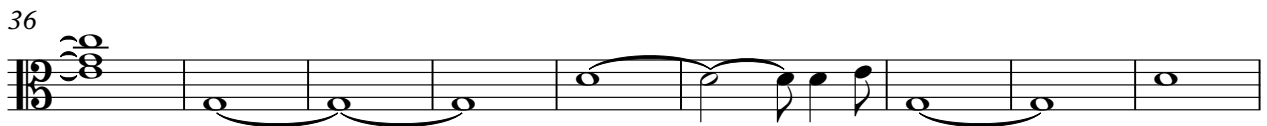
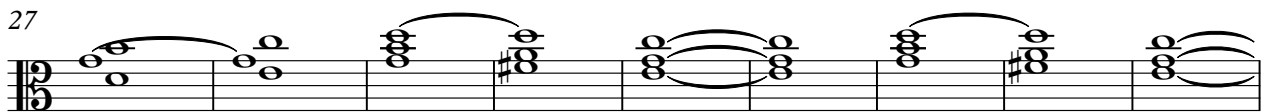
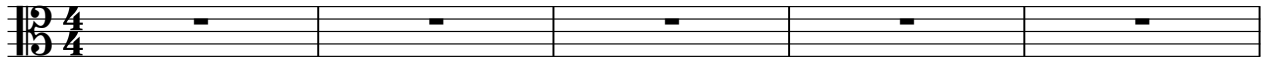

V.S.

84

93

98

104

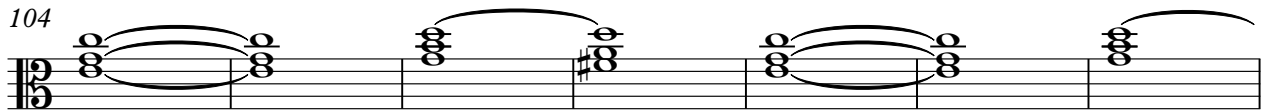

111

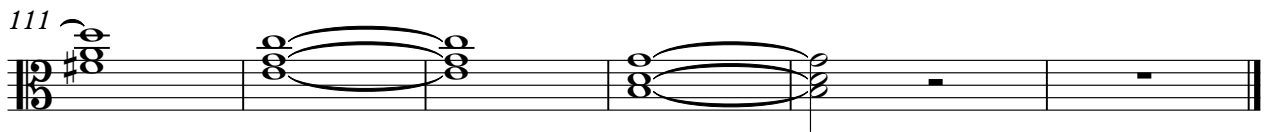

Hot Chocolate - It Started With A Kiss

Solo

♩ = 200,000000 ♪ = 114,002335

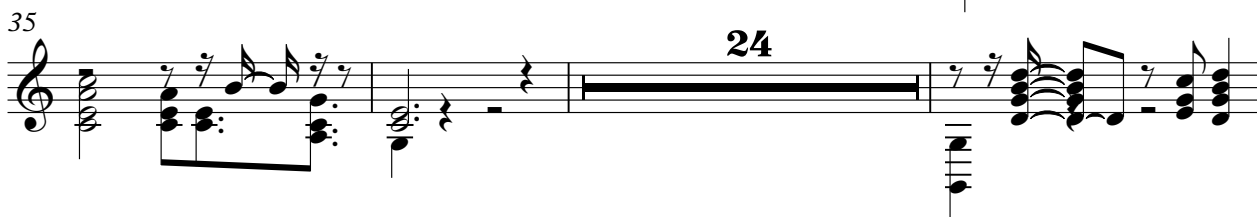
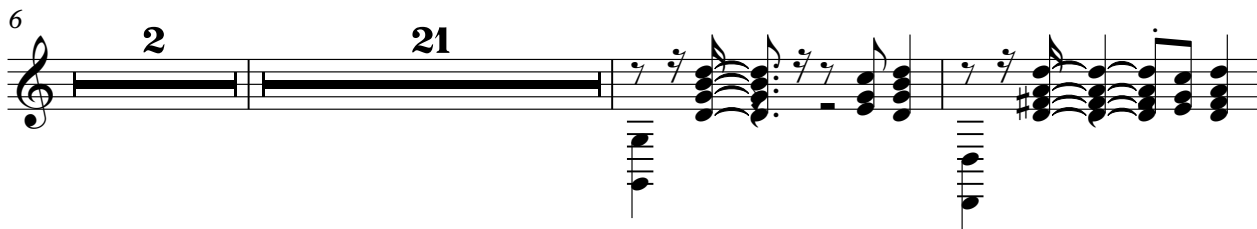
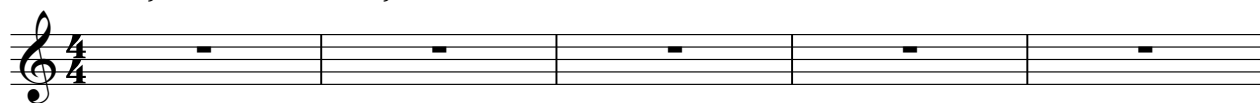

94

98

104

110

115

