

Edward Scissor Hands - Edward Scissor Hands

0.0"	12.0"
1.1,00	5.1,00
"20th C.Fox"	Intro

♩ = 60,000000 ♩ = 119,000160

Glockenspiel
Boy's Choir
Strings (normal)
Strings (soft)

♩ = 60,000000 ♩ = 119,000160

9 ♩ = 111,000114 ♩ = 101,000069

Glockenspiel
Harp
Strings: Tremolo
Strings (normal)
Strings (soft)

♩ = 111,000114 ♩ = 101,000069

13 ♩ = 80,000000

Glockenspiel
Harp
Strings: Tremolo
Strings (normal)
Strings (soft)

♩ = 80,000000

26.7"
14.1,00
Titles

14 ♩ = 119,000160

Bassoon

Timpani

Percussion

Harp

Boy's Choir

Strings: Tremolo

Strings (normal)

Strings (soft)

♩ = 119,000160

18

Bassoon

Timpani

Percussion

Boy's Choir

Strings: Tremolo

Strings (normal)

Strings (soft)

38.8"
22.1,00
1

22

Timpani

Percussion

Glockenspiel

Harp

Bass (Acoustic)

Boy's Choir

Strings: Pizzicato

Strings: Tremolo

28

Glockenspiel

Bass (Acoustic)

Boy's Choir

Strings: Pizzicato

Strings: Tremolo

34

Glockenspiel

Harp

Bass (Acoustic)

Boy's Choir

Strings: Pizzicato

Strings: Tremolo

1'03.0"
38.1,00
II

38

Oboe

Glockenspiel

Bass (Acoustic)

Boy's Choir

Strings: Pizzicato

Strings (soft)

44

Oboe

Glockenspiel

Bass (Acoustic)

Boy's Choir

Strings: Pizzicato

Strings (normal)

Strings (soft)

50

Flute

Oboe

Glockenspiel

Harp

Bass (Acoustic)

Boy's Choir

Strings: Pizzicato

Strings (normal)

Strings (soft)

1'27.2"
54.1.00
Bridge 1

54

Glockenspiel

Harp

Bass (Acoustic)

Strings: Pizzicato

Strings: Tremolo

60

Oboe

Glockenspiel

Bass (Acoustic)

Strings: Pizzicato

Strings: Tremolo

Strings (normal)

Strings (soft)

66

Flute

Oboe

Glockenspiel

Bass (Acoustic)

Strings: Pizzicato

Strings: Tremolo

Strings (normal)

Strings (soft)

72

Flute

Oboe

Timpani

Percussion

Glockenspiel

Bass (Acoustic)

Strings: Pizzicato

Strings: Tremolo

Strings (normal)

Strings (soft)

76

Bassoon

Harp

Bass (Acoustic)

Strings: Pizzicato

Strings (normal)

Strings (soft)

2'03.5"
78.1,00
III

77

Flute

Bassoon

Timpani

Percussion

Glockenspiel

Harp

Bass (Acoustic)

Boy's Choir

Strings: Pizzicato

Strings: Tremolo

Strings (normal)

Strings (soft)

80

Flute

Bassoon

Timpani

Glockenspiel

Bass (Acoustic)

Boy's Choir

Strings: Pizzicato

Strings: Tremolo

Strings (normal)

Strings (soft)

86

Flute

Bassoon

Timpani

Glockenspiel

Bass (Acoustic)

Boy's Choir

Strings: Pizzicato

Strings: Tremolo

Strings (normal)

Strings (soft)

91

Flute

Bassoon

Timpani

Glockenspiel

Harp

Bass (Acoustic)

Boy's Choir

Strings: Pizzicato

Strings: Tremolo

Strings (normal)

Strings (soft)

94

Flute

Timpani

Glockenspiel

Harp

Boy's Choir

Strings: Tremolo

Strings (normal)

Strings (soft)

2'28.3"
94.2.21
Finale

$\text{♩} = 110,000107$

$\text{♩} = 110,000107$

97 $\text{♩} = 100,000000$

Flute

Glockenspiel

Harp

Boy's Choir

Strings: Tremolo $\text{♩} = 100,000000$

Strings (normal)

Strings (soft)

Flute

Edward Scissor Hands - Edward Scissor Hands

♩ = 60,000000 ♩ = 119,000160 ♩ = 111,000110 ♩ = 104,000069 ♩ = 80,000000 ♩ = 60

4 6 36

50

12

68

76

2

85

93

♩ = 110,000107

96

♩ = 100,000000

2

Bassoon

Edward Scissor Hands - Edward Scissor Hands

♩ = 60,000000 ♩ = 119,000160 ♩ = 111,000104 ♩ = 104,00086,000000 ♩ = 119,000160

4 6

18

54

77

83

90

♩ = 110,000107 ♩ = 100,000000

5

Edward Scissor Hands - Edward Scissor Hands

Timpani

♪ = 60,000000 ♩ = 119,000160 ♩ = 111,000114 ♩ = 101,000069 ♩ = 80,000000

4 **6**

14 ♩ = 119,000160

6 **6** **6** **2**

18

6 **6** **6**

21

6 **6** **6** **49**

72

6 **6** **6** **3**

77

6 **6** **6**

81

87

92

♩ = 110,000107 ♩ = 100,000000

5

Glockenspiel

Edward Scissor Hands - Edward Scissor Hands

♪ = 60,000000 ♯ = 119,000160

4

9 ♯ = 111,000114 ♯ = 101,000069 ♯ = 80,000000

14 ♯ = 119,000160

8

25

29

33

37

41

45

49

V.S.

Glockenspiel

53

57

61

65

70

74

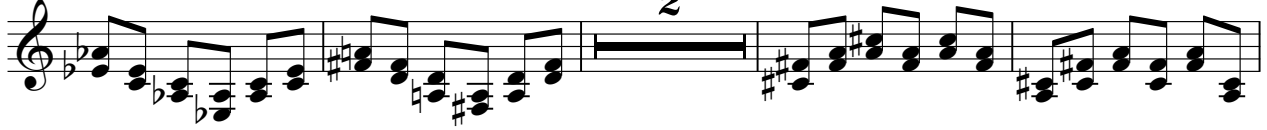

80

85

89

93

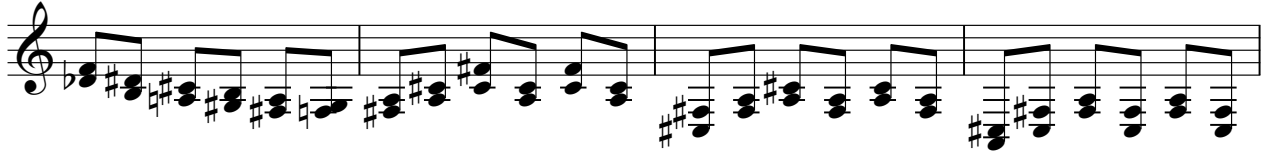

♩ = 110,000107

Glockenspiel

97

♩ = 100,000000

Edward Scissor Hands - Edward Scissor Hands

Harp

♩ = 60,000000 ♩ = 119,000160 ♩ = 111,000114 ♩ = 101,00006

4 4

13 ♩ = 80,000000

6 6

14 ♩ = 119,000160

6 6

16 6 14

37 6 15

53 6 6

55 21

77 6 3

78 14

2

Harp

93

6

6

95 ♩ = 110,000107

95

♩ = 100,000000

98

98

Edward Scissor Hands - Edward Scissor Hands

Bass (Acoustic)

♩ = 60,000000 ♩ = 119,000160 ♩ = 111,000104,000869,0000000 ♩ = 119,000160

4 **6** **8**

23

30

37

44

51

58

65

73

80

V.S.

2

Bass (Acoustic)

87

92

♩ = 110,000107

♩ = 100,000000

5

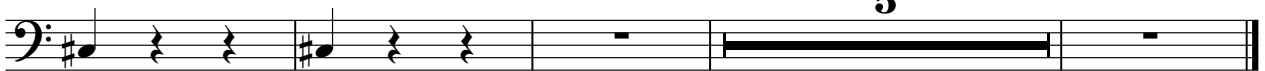

Boy's Choir

Edward Scissor Hands - Edward Scissor Hands

♩ = 60,000000 ♩ = 119,000160 ♩ = 111,000104,000869,000000 ♩ = 119,0001

6

15

24

32

40

2

48

25

79

87

93

♩ = 110,000107 ♩ = 100,000000

Edward Scissor Hands - Edward Scissor Hands

Strings: Pizzicato

♩ = 60,000000 ♩ = 119,000160 ♩ = 111,000104,000869,000000 ♩ = 119,000160

4 6 8

23
30
37
44
51
57
62
67
72

V.S.

Strings: Pizzicato

78

85

91

♩ = 110,000107 ♩ = 100,000000

5

Edward Scissor Hands, Edward Scissor Hands

Strings: Tremolo

♩ = 111,000114

♩ = 60,000000 ♩ = 119,000160

♩ = 119,000160
♩ = 80,000000

Tempo markings are provided at the beginning and end of the score: ♩ = 111,000114, ♩ = 60,000000, ♩ = 119,000160, ♩ = 119,000160, and ♩ = 100,000000.

Edward Scissor Hands - Edward Scissor Hands

Strings (normal)

V.S.

2

92

Strings (normal)

♩ = 110,000107

96

♩ = 100,000000

Edward Scissor Hands - Edward Scissor Hands

Strings (soft)

♩ = 60,000000 ♩ = 119,000160 ♩ = 111,000114 ♩ = 101,000000

6

14 ♩ = 119,000160

22 16

44

52 8

67

76

86

93 ♩ = 110,000107 ♩ = 100,000000
