

Hot Chocolate - I'll Put You Together Again

♩ = 103,000046

Oboe

Horn in F

Percussion

Taiko Drums

Acoustic Bass

Alto

Electric Piano

Organ

Synth Strings

Pad 3 (Polysynth)

FX 4 (Atmosphere)

Violoncello

Solo

24

Ob.
Hn.
E. Piano
FX 4
Vc.
Solo

28

Ob.
Hn.
A.
E. Piano
Syn. Str.
FX 4
Vc.
Solo

32

Ob.

A.

E. Piano

Syn. Str.

FX 4

Vc.

Solo

35

Ob.

Hn.

A.

E. Piano

Syn. Str.

FX 4

Vc.

Solo

39

Ob.
Hn.
A.
E. Piano
Syn. Str.
FX 4
Vc.
Solo

43

Ob.
Hn.
E. Piano
Syn. Str.
Vc.
Solo

48

Ob.

Hn.

Perc.

Taiko

A. Bass

A.

E. Piano

Org.

Syn. Str.

Vc.

Solo

51

Hn.

Perc.

A. Bass

A.

Org.

Syn. Str.

Vc.

Solo

54

Hn.

Perc.

A. Bass

A.

Org.

Syn. Str.

Vc.

Solo

57

Hn.

Perc.

A. Bass

A.

Org.

Syn. Str.

FX 4

Vc.

Solo

59

Hn.

Perc.

A. Bass

A.

Org.

Syn. Str.

FX 4

Vc.

Solo

62

Hn.

Perc.

A. Bass

Org.

Syn. Str.

FX 4

Vc.

Solo

64

Hn.

Perc.

A. Bass

Syn. Str.

Pad 3

FX 4

Vc.

Solo

67

Hn.

A. Bass

Syn. Str.

Vc.

Solo

70

Hn.

Syn. Str.

Vc.

Solo

73

Hn.

A.

Syn. Str.

Vc.

Solo

75

78

82

Ob.

Hn.

A.

E. Piano

Syn. Str.

FX 4

Vc.

Solo

86

Hn.

A.

E. Piano

Syn. Str.

FX 4

Vc.

Solo

||

90

Hn.

A.

E. Piano

Syn. Str.

FX 4

Vc.

Solo

94

Ob.

A.

E. Piano

Syn. Str.

FX 4

Vc.

Solo

97

Ob.
Hn.
A.
E. Piano
Syn. Str.
FX 4
Vc.
Solo

101

Ob.
Hn.
Syn. Str.
Vc.
Solo

105

Ob.

Hn.

Perc.

Taiko

A. Bass

A.

Org.

Syn. Str.

Vc.

Solo

108

Hn.

Perc.

A. Bass

A.

Org.

Syn. Str.

Vc.

Solo

111

Hn.

Perc.

A. Bass

A.

Org.

Syn. Str.

Vc.

Solo

113

Hn.

Perc.

A. Bass

A.

Org.

Syn. Str.

FX 4

Vc.

Solo

115

Hn.

Perc.

A. Bass

A.

Org.

Syn. Str.

FX 4

Vc.

Solo

6

6

6

3

118

120

124

Ob.

FX 4

Solo

Two parallel diagonal lines are positioned to the left of the Solo staff.

127

Ob.

Hn.

Perc.

Taiko

A. Bass

A.

E. Piano

Org.

Syn. Str.

Pad 3

FX 4

Vc.

Solo

Hot Chocolate - I'll Put You Together Again

Oboe

♩ = 103,000046
Oboe

23 2

29

34

40

46 28

79 12

96

102 16

123

127

Horn in F

Hot Chocolate - I'll Put You Together Again

♩ = 103,000046
Fr.horn

23 4

30 3 5

42

48

56 3 3 3

64

73

80 2

86 3 5

2

Horn in F

98

104

112

120

Percussion

Hot Chocolate - I'll Put You Together Again

♩ = 103,000046
Orch.dr

48

51

54

57

59

62

64

105

108

111

113

115

118

120

Taiko Drums

Hot Chocolate - I'll Put You Together Again

♩ = 103,000046
Conc.BD

48 55

105 25

Hot Chocolate - I'll Put You Together Again

Acoustic Bass

♩ = 103,000046
Acous.bs

49

54

61

69 36

110

117 9

Hot Chocolate - I'll Put You Together Again

Alto

♩ = 103,000046
Choir ah **27**

34 **9**

49

54 **3** **2**

61 **12**

78 **6**

91

98 **6**

108 **3**

113 **2** **13** **3**

Hot Chocolate - I'll Put You Together Again

Electric Piano

♩ = 103,000046
Rhodes **9**

17

26

35

44

80

90

96

33

Organ

Hot Chocolate - I'll Put You Together Again

♩ = 103,000046

Ch.org 1

49

57

64

42

113

118

11

Hot Chocolate - I'll Put You Together Again

Synth Strings

♩ = 103,000046
Slow str

27

34

42

4

53

62

71

81

90

94

4

Synth Strings

102

111

118

Pad 3 (Polysynth)

Hot Chocolate - I'll Put You Together Again

♩ = 103,000046
Polysynt

63

66

54

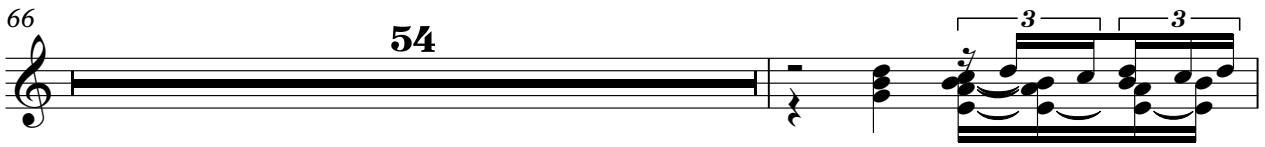

121

9

♩ = 103,000046
Melody

9

16

24 3

33

40 15

60 19

84

92

98 15

116

2

FX 4 (Atmosphere)

122

126

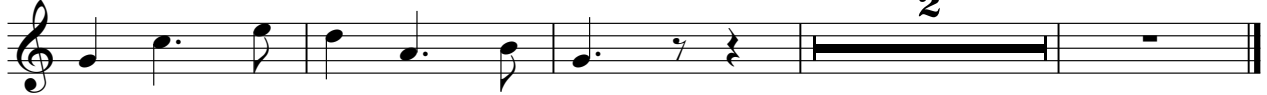

Hot Chocolate - I'll Put You Together Again

Violoncello

♩ = 103,000046
Strings

23

27

35

40

46

56

64

68

71

74

V.S.

2

77 *Violoncello*

81

86

92

98 **2**

104

113

120 **6**

128 **6**

Hot Chocolate - I'll Put You Together Again

Solo

♩ = 103,000046

Piano 1

5

9

13

16

20

23

27

31

34

V.S.

V.S.

113

6

117

121

125

128