

Hot Chocolate - No Doubt About It

♩ = 112,000893

6

10

DRUMS

E.PIANO

BASS&LEAD

STRINGS

13

DRUMS

FINGERDBAS

E.PIANO

16

DRUMS

FINGERDBAS

E.PIANO

MELODY

19

DRUMS

FINGERDBAS

E.PIANO

MELODY

21

DRUMS

FINGERDBAS

E.PIANO

MELODY

24

DRUMS

FINGERDBAS

E.PIANO

MELODY

27

DRUMS

FINGERDBAS

E.PIANO

MELODY

30

DRUMS

FINGERDBAS

E.PIANO

BASS&LEAD

MELODY

STRINGS

33

DRUMS

FINGERDBAS

E.PIANO

BASS&LEAD

MELODY

STRINGS

36

DRUMS

FINGERDBAS

E.PIANO

BASS&LEAD

MELODY

STRINGS

38

DRUMS

FINGERDBAS

E.PIANO

PIZZICATO

BASS&LEAD

MELODY

STRINGS

40

DRUMS

FINGERDBAS

E.PIANO

PIZZICATO

BASS&LEAD

MELODY

STRINGS

42

DRUMS

FINGERDBAS

E.PIANO

PIZZICATO

BASS&LEAD

MELODY

STRINGS

44

DRUMS

FINGERDBAS

E.PIANO

PIZZICATO

BASS&LEAD

MELODY

STRINGS

46

DRUMS

FINGERDBAS

E.PIANO

PIZZICATO

BASS&LEAD

STRINGS

48

DRUMS

FINGERDBAS

E.PIANO

BASS&LEAD

MELODY

STRINGS

51

DRUMS

FINGERDBAS

E.PIANO

MELODY

53

DRUMS

FINGERDBAS

E.PIANO

MELODY

55

DRUMS

FINGERDBAS

E.PIANO

MELODY

57

DRUMS

FINGERDBAS

E.PIANO

BASS&LEAD

MELODY

STRINGS

60

DRUMS

FINGERDBAS

E.PIANO

BASS&LEAD

MELODY

STRINGS

63

DRUMS

FINGERDBAS

E.PIANO

BASS&LEAD

MELODY

STRINGS

66

DRUMS

FINGERDBAS

E.PIANO

PIZZICATO

BASS&LEAD

MELODY

STRINGS

68

70

DRUMS

FINGERDBAS

E.PIANO

PIZZICATO

BASS&LEAD

MELODY

STRINGS

72

DRUMS

FINGERDBAS

E.PIANO

PIZZICATO

BASS&LEAD

MELODY

STRINGS

74

DRUMS

FINGERDBAS

E.PIANO

PIZZICATO

BASS&LEAD

STRINGS

76

DRUMS

FINGERDBAS

E.PIANO

BASS&LEAD

MELODY

STRINGS

79

DRUMS

FINGERDBAS

E.PIANO

BASS&LEAD

MELODY

STRINGS

82

DRUMS

FINGERDBAS

E.PIANO

PIZZICATO

BASS&LEAD

MELODY

STRINGS

84

DRUMS

FINGERDBAS

E.PIANO

PIZZICATO

BASS&LEAD

MELODY

STRINGS

86

- DRUMS:** Features a complex rhythmic pattern with various note values and rests, including some notes with 'x' marks above them.
- E.PIANO:** A grand piano part with chords and melodic lines in both the treble and bass clefs.
- PIZZICATO:** A guitar part using pizzicato technique, indicated by a 'p' symbol, with a series of chords and single notes.

88

DRUMS

FINGERDBAS

E.PIANO

PIZZICATO

BASS&LEAD

MELODY

STRINGS

90

DRUMS

FINGERDBAS

E.PIANO

PIZZICATO

BASS&LEAD

MELODY

STRINGS

92

DRUMS

FINGERDBAS

E.PIANO

PIZZICATO

BASS&LEAD

MELODY

STRINGS

94

DRUMS

FINGERDBAS

E.PIANO

PIZZICATO

BASS&LEAD

MELODY

STRINGS

96

DRUMS

FINGERDBAS

E.PIANO

PIZZICATO

BASS&LEAD

MELODY

STRINGS

98

DRUMS

FINGERDBAS

E.PIANO

PIZZICATO

BASS&LEAD

MELODY

STRINGS

100

DRUMS

FINGERDBAS

E.PIANO

PIZZICATO

BASS&LEAD

MELODY

STRINGS

102

DRUMS

FINGERDBAS

E.PIANO

PIZZICATO

BASS&LEAD

MELODY

STRINGS

104

DRUMS

FINGERDBAS

E.PIANO

PIZZICATO

BASS&LEAD

MELODY

STRINGS

106

DRUMS

FINGERDBAS

E.PIANO

PIZZICATO

BASS&LEAD

MELODY

STRINGS

108

DRUMS

FINGERDBAS

E.PIANO

PIZZICATO

BASS&LEAD

MELODY

STRINGS

110

Hot Chocolate - No Doubt About It

DRUMS

♩ = 112,000893

7

11

15

19

23

27

31

35

39

42

V.S.

DRUMS

80

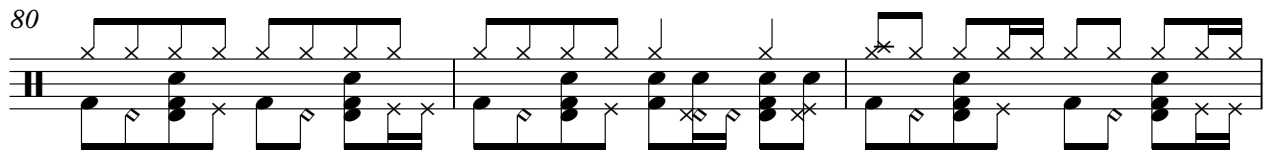

83

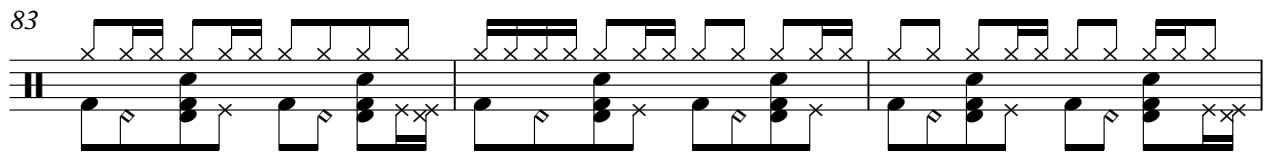

86

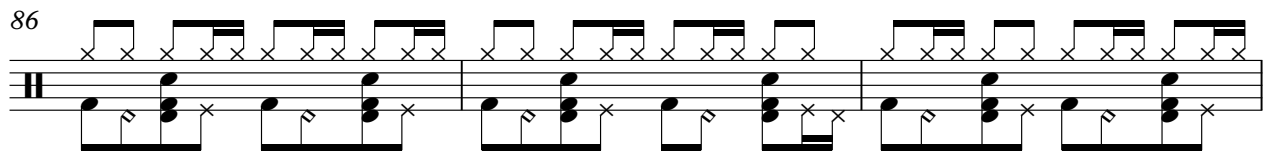

89

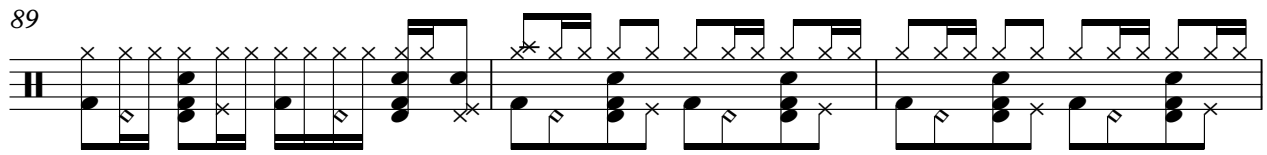

92

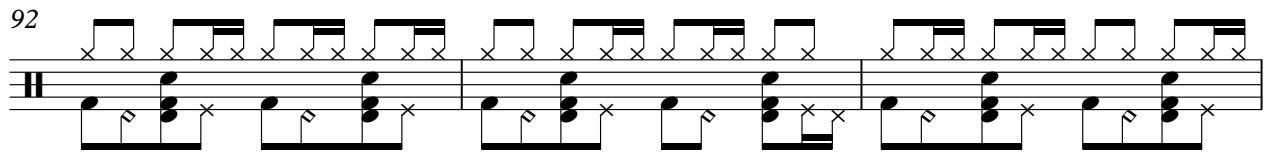

95

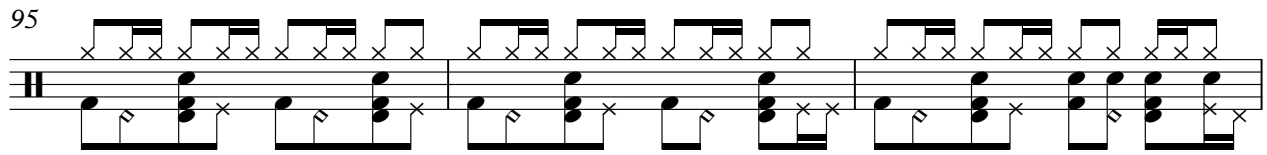

98

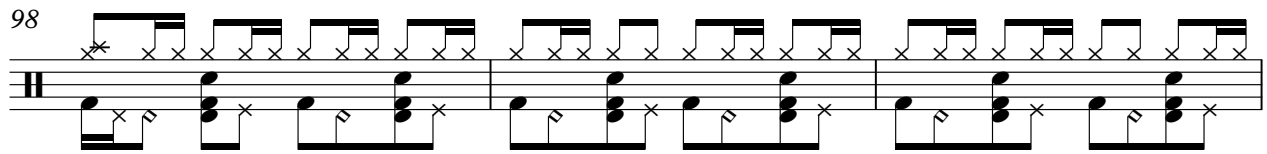

101

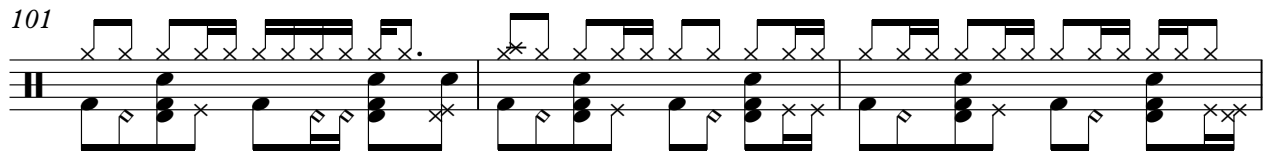

104

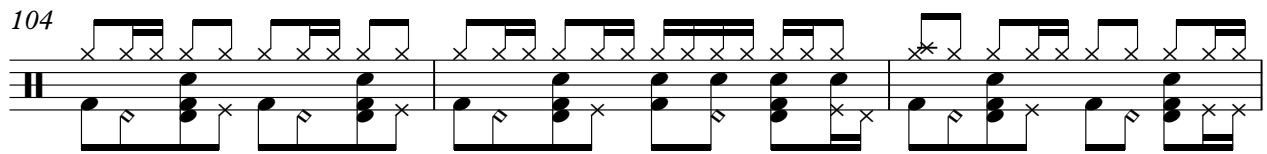

107

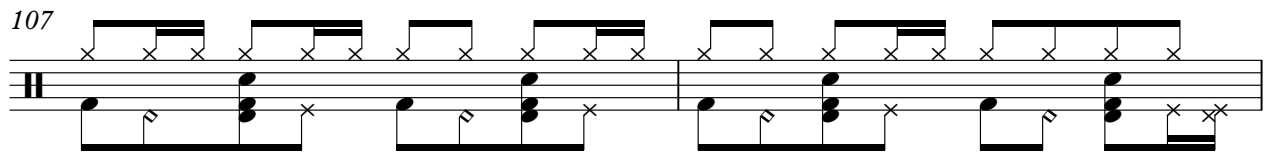

V.S.

4

DRUMS

109

2

♩ = 112,000893

11

15

18

21

24

27

30

33

36

39

V.S.

41

44

47

50

53

56

59

62

65

68

71

74

77

80

83

85

88

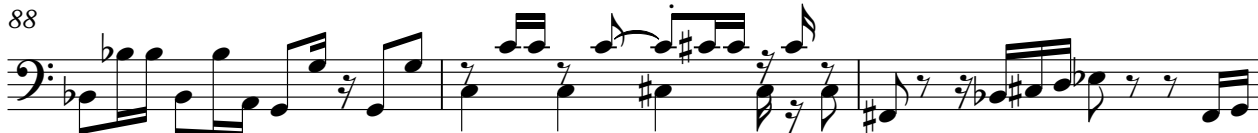

91

93

95

V.S.

FINGERDBAS

97

99

101

103

105

107

109

E.PIANO

Hot Chocolate - No Doubt About It

♩ = 112,000893

4

4

9

13

17

21

25

V.S.

29

33

38

44

48

52

56

61

66

71

75

80

V.S.

85

90

94

99

103

107

110

PIZZICATO

Hot Chocolate - No Doubt About It

♩ = 112,000893

36

39

42

45

19

67

70

73

7

82

85

88

91

93

96

99

102

105

107

PIZZICATO

109

♩ = 112,000893

2

9

19

33

39

46

8

60

67

73

80

85

90

96

103

108

MELODY

Hot Chocolate - No Doubt About It

♩ = 112,000893

16

20

24

28

33

38

42

4

50

54

58

63

69

78

83

89

95

100

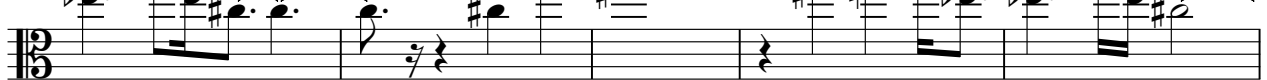

MELODY

105

Hot Chocolate - No Doubt About It

STRINGS

♩ = 112,000893

2

10

19

32

36

41

49

60

63

68

72

2

78

STRINGS

83

88

94

99

104

108