

Hotcha Trio - GALOP

♩ = 160,000000

HARMONICA

ACOU BASS

4

HARMONICA

HARMONICA

HARMC/ACCR

ACOU BASS

6

HARMONICA

HARMONICA

HARMC/ACCR

ACOU BASS

8

HARMONICA

HARMONICA

HARMC/ACCR

ACOU BASS

3

3

10

HARMONICA

HARMONICA

HARMC/ACCR

ACOU BASS

3

3

3

11

HARMONICA

HARMONICA

HARMC/ACCR

ACOU BASS

3

12

HARMONICA

HARMONICA

HARMC/ACCR

ACOU BASS

14

HARMONICA

HARMC/ACCR

15

HARMONICA

HARMONICA

HARMC/ACCR

ACOU BASS

17

HARMONICA

ACOU BASS

18

HARMONICA

HARMONICA

HARMC/ACCR

ACOU BASS

19

HARMONICA

HARMONICA

HARMC/ACCR

ACOU BASS

20

HARMONICA

HARMONICA

HARMC/ACCR

ACOU BASS

21

HARMONICA

HARMONICA

HARMC/ACCR

ACOU BASS

22

HARMONICA

HARMONICA

HARMC/ACCR

ACOU BASS

24

HARMONICA

HARMONICA

HARMC/ACCR

ACOU BASS

3

25

HARMONICA

HARMONICA

HARMC/ACCR

ACOU BASS

26

HARMONICA

HARMONICA

HARMC/ACCR

ACOU BASS

27

HARMONICA

HARMONICA

HARMC/ACCR

ACOU BASS

28

HARMONICA

HARMONICA

HARMC/ACCR

ACOU BASS

29

HARMONICA

HARMONICA

HARMC/ACCR

ACOU BASS

31

HARMONICA

HARMONICA

HARMC/ACCR

ACOU BASS

33

HARMONICA

HARMONICA

HARMC/ACCR

ACOU BASS

35

HARMONICA

HARMONICA

HARMC/ACCR

ACOU BASS

37

HARMONICA

HARMONICA

HARMC/ACCR

ACOU BASS

39

HARMONICA

HARMONICA

HARMC/ACCR

ACOU BASS

41

HARMONICA

HARMONICA

HARMC/ACCR

ACOU BASS

44

HARMONICA

HARMONICA

HARMC/ACCR

ACOU BASS

46

HARMONICA

HARMONICA

HARMC/ACCR

ACOU BASS

48

HARMONICA

HARMONICA

HARMC/ACCR

ACOU BASS

49

HARMONICA

HARMONICA

HARMC/ACCR

ACOU BASS

50

HARMONICA

HARMONICA

HARMC/ACCR

ACOU BASS

51

HARMONICA

HARMONICA

HARMC/ACCR

ACOU BASS

52

HARMONICA

HARMC/ACCR

53

HARMONICA

HARMONICA

HARMC/ACCR

ACOU BASS

54

54

HARMONICA

HARMONICA

HARMC/ACCR

ACOU BASS

55

55

HARMONICA

ACOU BASS

56

HARMONICA

HARMONICA

HARMC/ACCR

ACOU BASS

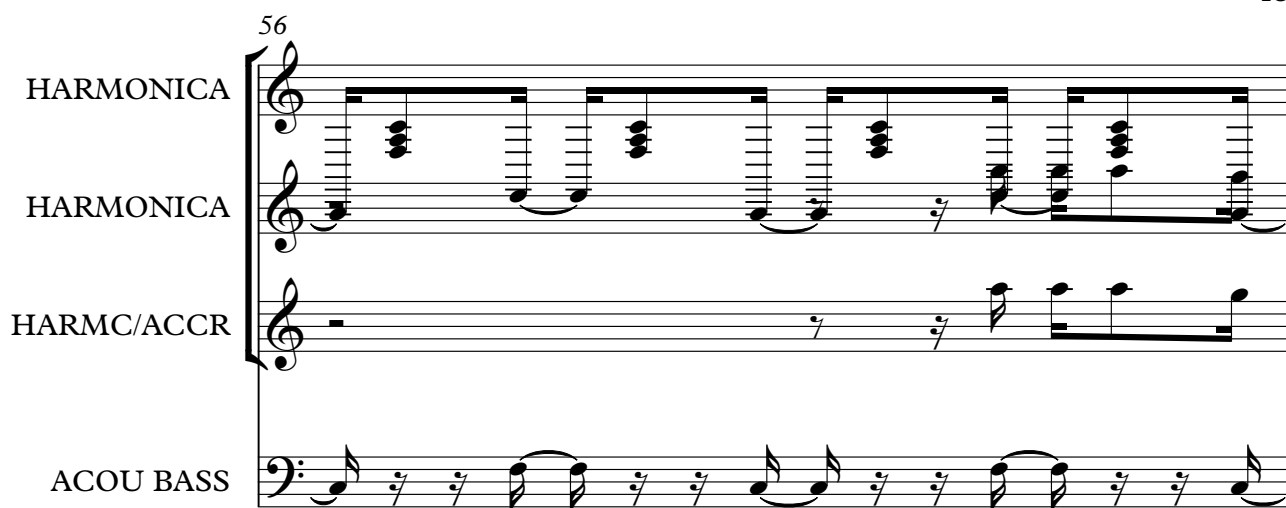

57

HARMONICA

HARMONICA

HARMC/ACCR

ACOU BASS

58

HARMONICA

HARMONICA

HARMC/ACCR

ACOU BASS

59

HARMONICA

HARMONICA

HARMC/ACCR

ACOU BASS

59

60

60

HARMONICA

HARMONICA

HARMC/ACCR

ACOU BASS

60

61

61

HARMONICA

HARMONICA

HARMC/ACCR

ACOU BASS

61

62

62

HARMONICA

HARMONICA

HARMC/ACCR

ACOU BASS

63

HARMONICA

HARMONICA

HARMC/ACCR

ACOU BASS

65

HARMONICA

HARMONICA

HARMC/ACCR

ACOU BASS

67

HARMONICA

HARMONICA

HARMC/ACCR

ACOU BASS

67

69

HARMONICA

HARMONICA

HARMC/ACCR

ACOU BASS

69

71

HARMONICA

HARMONICA

HARMC/ACCR

ACOU BASS

71

73

HARMONICA

HARMONICA

HARMC/ACCR

ACOU BASS

75

HARMONICA

HARMONICA

HARMC/ACCR

ACOU BASS

77

HARMONICA

HARMONICA

HARMC/ACCR

ACOU BASS

79

HARMONICA

HARMONICA

HARMC/ACCR

ACOU BASS

HARMONICA

Hotcha Trio - GALOP

♩ = 160,000000

5

8

11

14

17

19

21

23

25

V.S.

HARMONICA

Hotcha Trio - GALOP

♩ = 160,000000

3

6

8

10

12

14

15

18

20

22

25

28

31

36

39

43

45

47

49

51

53

56

59

61

63

66

69

V.S.

HARMONICA

♩ = 160,000000

3

6

8

10

12

14

15

18

20

22

25

28

31

36

39

43

45

47

49

51

53

56

59

61

63

66

69

V.S.

ACOU BASS

Hotcha Trio - GALOP

 $\text{♩} = 160,000000$ 

5

9

12

17

20

24

27

31

35

V.S.

39

43

47

49

52

55

57

59

61

64

67

71

75

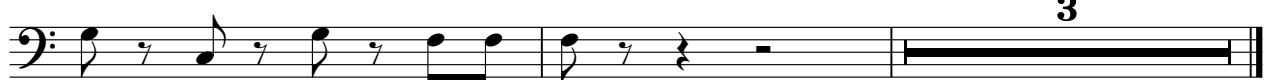

78

**3**