

Howard Carpendale - Deine Spuren Im Sand

♩ = 110,000916

- DRUMS:** A drum set part in 4/4 time, showing a simple pattern of snare and bass drum hits.
- MARIMBA:** A marimba part in 4/4 time, mostly consisting of rests.
- STEEL GTR (top):** A steel guitar part in 4/4 time, featuring a melodic line with slurs and accents.
- STEEL GTR (middle):** A second steel guitar part in 4/4 time, playing a similar melodic line to the top one.
- STEEL GTR (bottom):** A third steel guitar part in 4/4 time, playing a rhythmic accompaniment with chords and single notes.
- NYLON GTR:** A nylon guitar part in 4/4 time, playing a rhythmic accompaniment with chords and single notes.
- SLOWSTRING:** A slow string part in 4/4 time, containing rests.
- STRINGS:** A string ensemble part in 4/4 time, containing rests.

The tempo is marked as ♩ = 110,000916 at the beginning and end of the score.

♩ = 110,000916

7

DRUMS

MELODY

STEEL GTR

STEEL GTR

NYLON GTR

FRETLESS

SLOWSTRING

STRINGS

10

DRUMS

MELODY

STEEL GTR

STEEL GTR

NYLON GTR

FRETLESS

SLOWSTRING

STRINGS

13 3

DRUMS

STEEL GTR

MELODY

STEEL GTR

STEEL GTR

NYLON GTR

FRETLESS

SLOWSTRING

STRINGS

16

DRUMS

STEEL GTR

MELODY

STEEL GTR

STEEL GTR

NYLON GTR

FRETLESS

SLOWSTRING

STRINGS

17

DRUMS

STEEL GTR

MELODY

STEEL GTR

STEEL GTR

NYLON GTR

FRETLESS

SLOWSTRING

STRINGS

18

DRUMS

STEEL GTR

MELODY

STEEL GTR

STEEL GTR

NYLON GTR

FRETLESS

SLOWSTRING

STRINGS

19

DRUMS

STEEL GTR

MELODY

STEEL GTR

STEEL GTR

NYLON GTR

FRETLESS

SLOWSTRING

STRINGS

20

DRUMS

STEEL GTR

MELODY

STEEL GTR

STEEL GTR

NYLON GTR

FRETLESS

SLOWSTRING

STRINGS

21

DRUMS

STEEL GTR

MELODY

STEEL GTR

STEEL GTR

NYLON GTR

FRETLESS

SLOWSTRING

STRINGS

22

DRUMS

MARIMBA

STEEL GTR

MELODY

STEEL GTR

STEEL GTR

NYLON GTR

FRETLESS

CHOIR AAHS

STRINGS

24

DRUMS

MARIMBA

MELODY

STEEL GTR

STEEL GTR

NYLON GTR

FRETLESS

CHOIR AAHS

CHOIR AAHS

26

DRUMS

MARIMBA

MELODY

STEEL GTR

STEEL GTR

NYLON GTR

FRETLESS

CHOIR AAHS

CHOIR AAHS

28

DRUMS

MARIMBA

MELODY

STEEL GTR

STEEL GTR

NYLON GTR

FRETLESS

CHOIR AAHS

CHOIR AAHS

30

DRUMS

MARIMBA

MELODY

STEEL GTR

STEEL GTR

NYLON GTR

FRETLESS

CHOIR AAHS

CHOIR AAHS

32

DRUMS

MARIMBA

MELODY

STEEL GTR

STEEL GTR

NYLON GTR

FRETLESS

CHOIR AAHS

CHOIR AAHS

34

DRUMS

MARIMBA

MELODY

STEEL GTR

STEEL GTR

NYLON GTR

FRETLESS

CHOIR AAHS

CHOIR AAHS

36

DRUMS

MARIMBA

MELODY

STEEL GTR

STEEL GTR

NYLON GTR

FRETLESS

CHOIR AAHS

CHOIR AAHS

39

DRUMS

STEEL GTR

MELODY

STEEL GTR

STEEL GTR

STEEL GTR

NYLON GTR

FRETLESS

SLOWSTRING

STRINGS

43

DRUMS
MELODY
STEEL GTR
STEEL GTR
NYLON GTR
FRETLESS
SLOWSTRING
STRINGS

46

DRUMS
STEEL GTR
MELODY
STEEL GTR
STEEL GTR
NYLON GTR
FRETLESS
SLOWSTRING
STRINGS

50

DRUMS

STEEL GTR

MELODY

STEEL GTR

STEEL GTR

NYLON GTR

FRETLESS

SLOWSTRING

STRINGS

51

DRUMS

STEEL GTR

MELODY

STEEL GTR

STEEL GTR

NYLON GTR

FRETLESS

SLOWSTRING

STRINGS

52

DRUMS

STEEL GTR

MELODY

STEEL GTR

STEEL GTR

NYLON GTR

FRETLESS

SLOWSTRING

STRINGS

53

DRUMS

STEEL GTR

MELODY

STEEL GTR

STEEL GTR

NYLON GTR

FRETLESS

SLOWSTRING

STRINGS

54

DRUMS

STEEL GTR

MELODY

STEEL GTR

STEEL GTR

NYLON GTR

FRETLESS

SLOWSTRING

STRINGS

55

DRUMS

STEEL GTR

MELODY

STEEL GTR

STEEL GTR

NYLON GTR

FRETLESS

SLOWSTRING

STRINGS

56

DRUMS
MARIMBA
STEEL GTR
MELODY
STEEL GTR
NYLON GTR
FRETLESS
CHOIR AAHS
STRINGS

58

DRUMS
MARIMBA
MELODY
STEEL GTR
STEEL GTR
NYLON GTR
FRETLESS
CHOIR AAHS
CHOIR AAHS

60

DRUMS
MARIMBA
MELODY
STEEL GTR
STEEL GTR
NYLON GTR
FRETLESS
CHOIR AAHS
CHOIR AAHS

62

DRUMS
MARIMBA
MELODY
STEEL GTR
STEEL GTR
NYLON GTR
FRETLESS
CHOIR AAHS
CHOIR AAHS

64

DRUMS

MARIMBA

MELODY

STEEL GTR

STEEL GTR

NYLON GTR

FRETLESS

CHOIR AAHS

CHOIR AAHS

66

DRUMS

MARIMBA

MELODY

STEEL GTR

STEEL GTR

NYLON GTR

FRETLESS

CHOIR AAHS

CHOIR AAHS

68

DRUMS

MARIMBA

MELODY

STEEL GTR

STEEL GTR

NYLON GTR

FRETLESS

CHOIR AAHS

CHOIR AAHS

70

DRUMS

MARIMBA

MELODY

STEEL GTR

STEEL GTR

NYLON GTR

FRETLESS

CHOIR AAHS

CHOIR AAHS

73

DRUMS
MARIMBA
MELODY
STEEL GTR
STEEL GTR
NYLON GTR
FRETLESS
CHOIR AAHS
CHOIR AAHS
STRINGS

75

DRUMS
MARIMBA
MELODY
STEEL GTR
STEEL GTR
NYLON GTR
FRETLESS
CHOIR AAHS
CHOIR AAHS

77

DRUMS
MARIMBA
MELODY
STEEL GTR
STEEL GTR
NYLON GTR
FRETLESS
CHOIR AAHS

79

DRUMS
MARIMBA
MELODY
STEEL GTR
STEEL GTR
NYLON GTR
FRETLESS
CHOIR AAHS
CHOIR AAHS

81

DRUMS

MARIMBA

MELODY

STEEL GTR

STEEL GTR

NYLON GTR

FRETLESS

CHOIR AAHS

CHOIR AAHS

83

DRUMS

MARIMBA

MELODY

STEEL GTR

STEEL GTR

NYLON GTR

FRETLESS

CHOIR AAHS

CHOIR AAHS

85

DRUMS
MARIMBA
MELODY
STEEL GTR
STEEL GTR
NYLON GTR
FRETLESS
CHOIR AAHS

87

DRUMS
MARIMBA
MELODY
STEEL GTR
STEEL GTR
NYLON GTR
FRETLESS
CHOIR AAHS
CHOIR AAHS
STRINGS

90

DRUMS
MARIMBA
MELODY
STEEL GTR
STEEL GTR
NYLON GTR
FRETLESS
CHOIR AAHS
CHOIR AAHS

92

DRUMS
MARIMBA
MELODY
STEEL GTR
STEEL GTR
NYLON GTR
FRETLESS
CHOIR AAHS
CHOIR AAHS

94

DRUMS

MARIMBA

MELODY

STEEL GTR

STEEL GTR

NYLON GTR

FRETLESS

CHOIR AAHS

CHOIR AAHS

96

DRUMS

MARIMBA

STEEL GTR

MELODY

STEEL GTR

STEEL GTR

STEEL GTR

NYLON GTR

FRETLESS

CHOIR AAHS

CHOIR AAHS

SLOWSTRING

STRINGS

DRUMS

Howard Carpendale - Deine Spuren Im Sand

♩ = 110,000916

4

9

12

15

18

21

24

27

30

33

V.S.

DRUMS

36

36

40

40

44

44

47

47

50

50

53

53

56

56

59

59

62

62

65

65

DRUMS

68

71

74

77

80

83

86

89

92

95

Howard Carpendale - Deine Spuren Im Sand

MARIMBA

♩ = 110,000916

21

24

26

28

29

31

33

35

36

V.S.

MARIMBA

MARIMBA

V.S.

4

MARIMBA

92

94

95

♩ = 110,000916

7 8

16 6 6 6 6

17 6 6 6 6

18 6 6 6 6

19 6 6 6 6

20 6 6 6 6

21 6 6 6 6

22 6 6 6 6

23 15

STEEL GTR

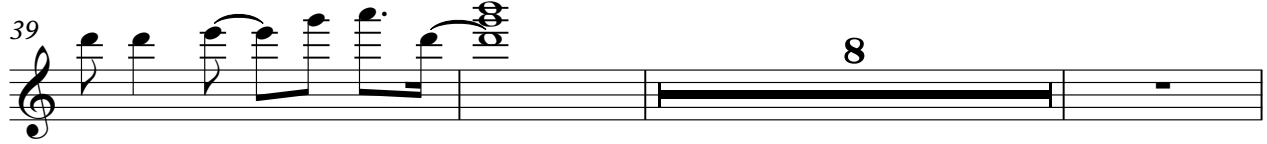
39 

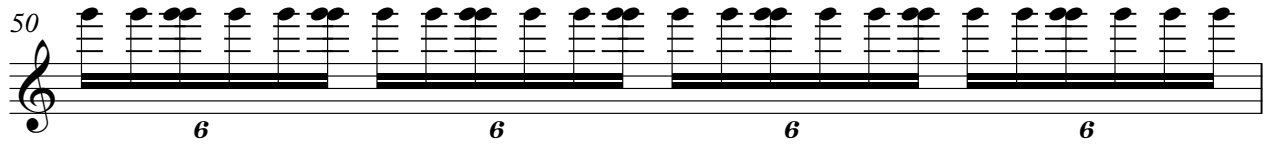
50 

51 

52 

53 

54 

55 

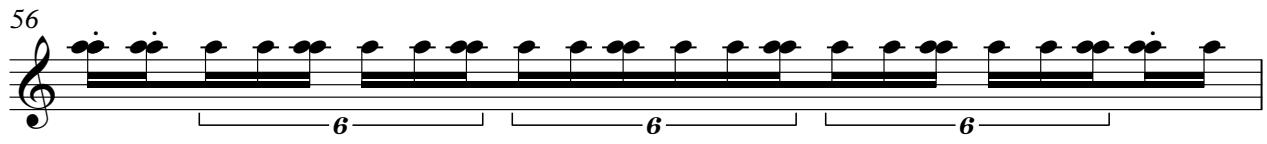
56 

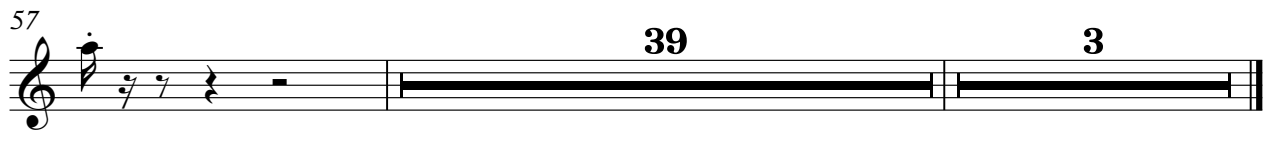
57 

MELODY

Howard Carpendale - Deine Spuren Im Sand

♩ = 110,000916

4

9

14

19

25

30

35

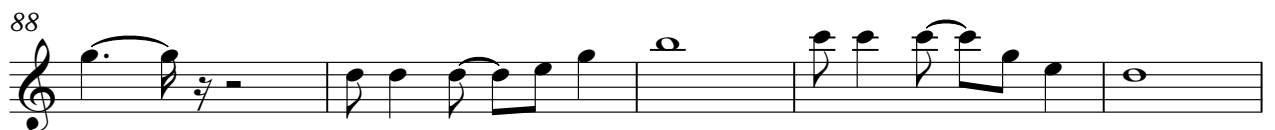
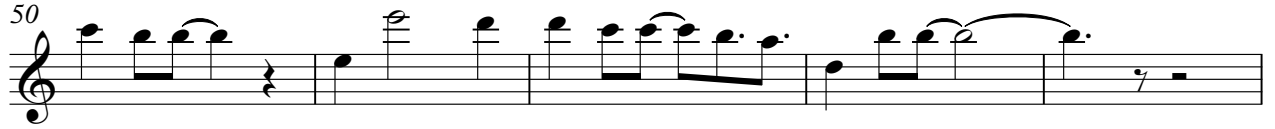

MELODY

3

93

♩ = 110,000916

STEEL GTR

42

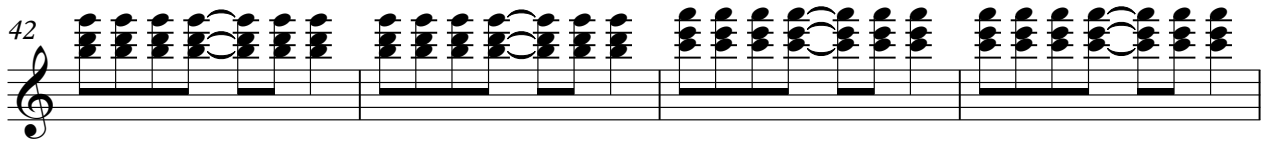

46

50

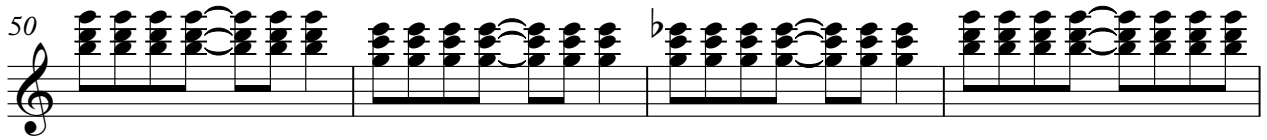

54

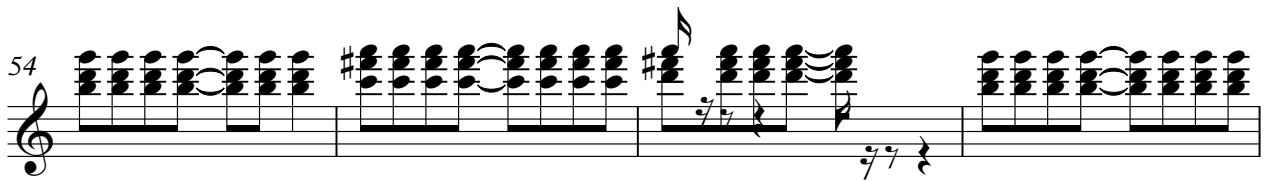

58

62

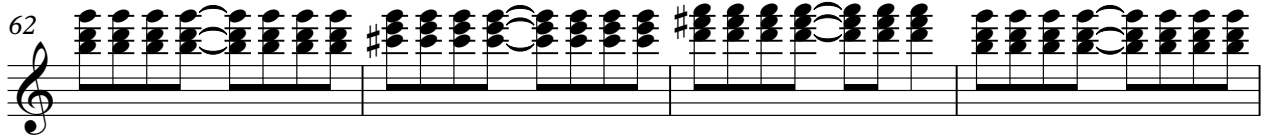

66

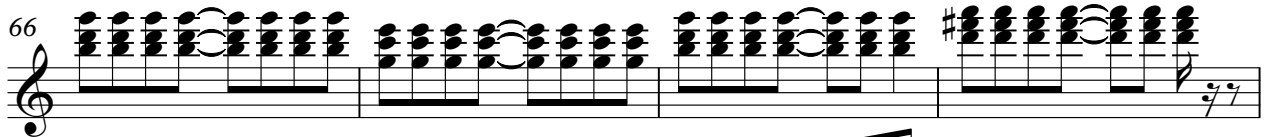

70

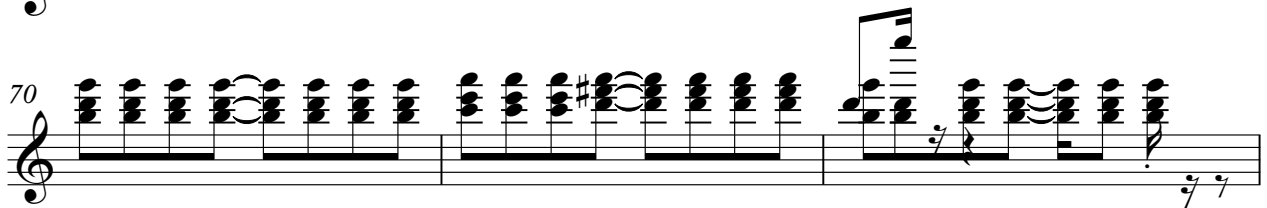

73

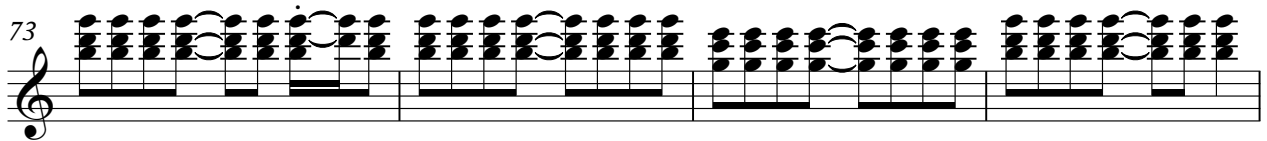

77

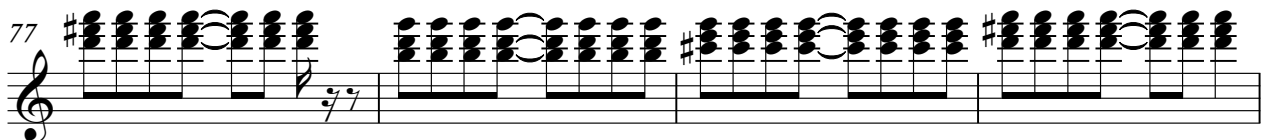

STEEL GTR

3

81

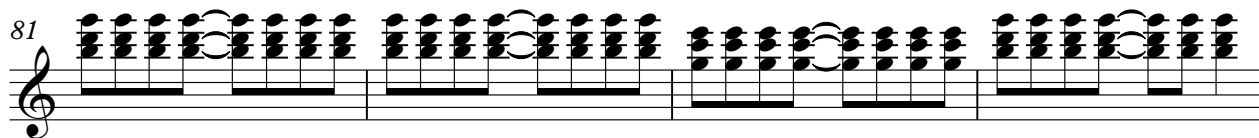

85

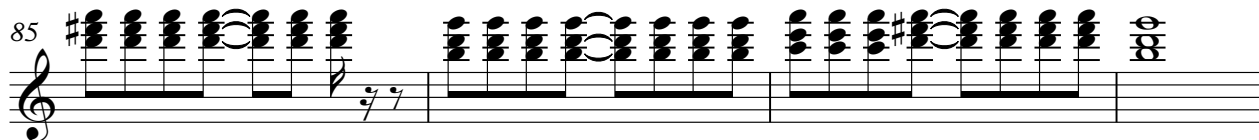

89

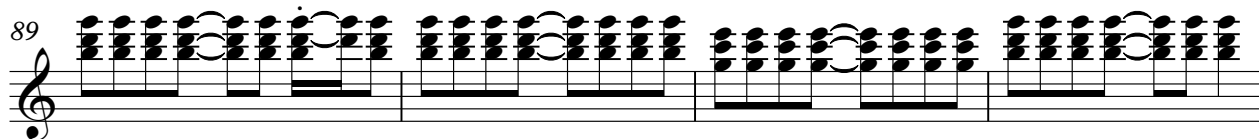

93

96

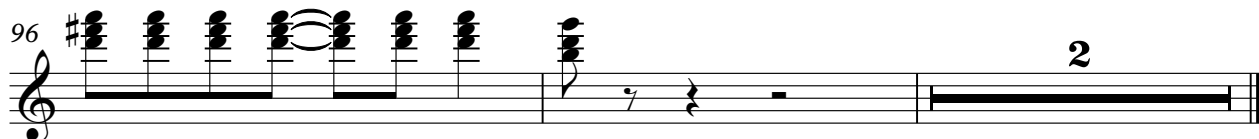

STEEL GTR

Howard Carpendale - Deine Spuren Im Sand

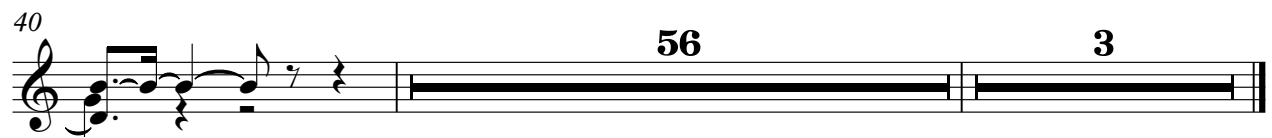
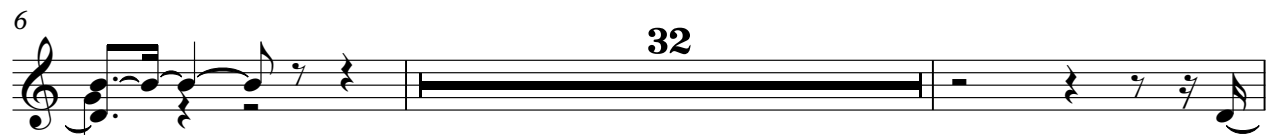

STEEL GTR

Howard Carpendale - Deine Spuren Im Sand

♩ = 110,000916

80

84

88

92

95

♩ = 110,000916

2

7

11

15

19

23

28

31

34

37

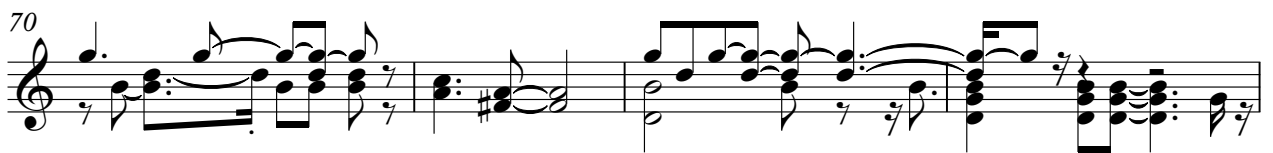

78

81

84

88

93

95

FRETLESS

Howard Carpendale - Deine Spuren Im Sand

♩ = 110,000916

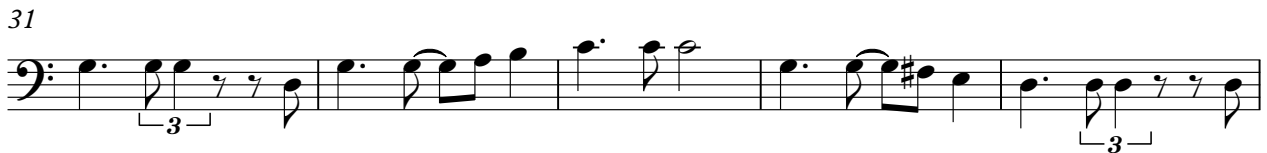
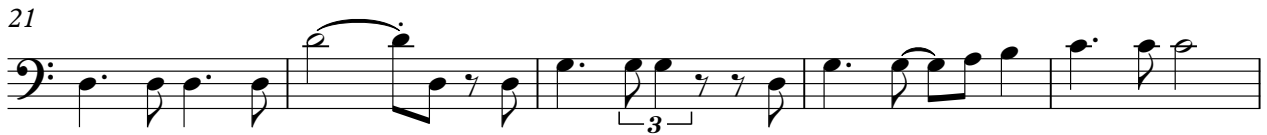

V.S.

58

63

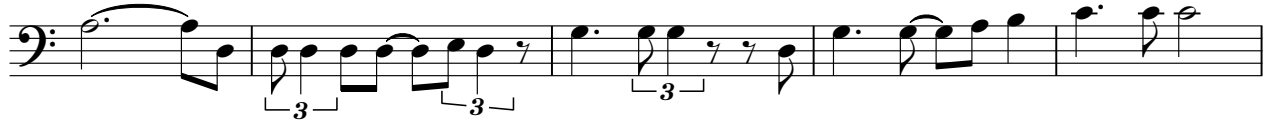

68

73

78

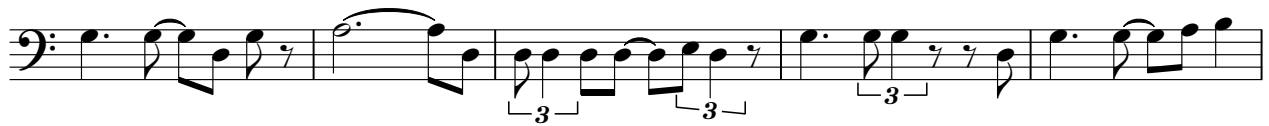

83

88

93

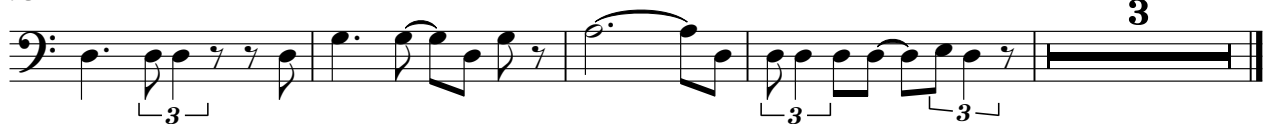

♩ = 110,000916

21

27

32

20

57

63

69

2

76

3

81

87

2

93

3

♩ = 110,000916

22

29

35

58

65

72

79

85

91

SLOWSTRING

Howard Carpendale - Deine Spuren Im Sand

♩ = 110,000916

5

13

#

21

19

47

#

53

41 3

STRINGS

Howard Carpendale - Deine Spuren Im Sand

♩ = 110,000916

6

12

19

23

19

47

53

57

15

74

15

7

3