

# Howard Carpendale - Du Bist Die Antwort Fur Mich 1

♩ = 92,000130

DUBISTDI\*Demixed 04

DUBISTDI\*Demixed 10

DUBISTDI\*Demixed 03

DUBISTDI\*Demixed 02

DUBISTDI\*Demixed 09

DUBISTDI\*Demixed 07

DUBISTDI\*Demixed 05

DUBISTDI\*Demixed 06

♩ = 92,000130

DUBISTDI\*Demixed 08

5

DUBISTDI\*Demixed 10

DUBISTDI\*Demixed 09

DUBISTDI\*Demixed 05

8

DUBISTDI\*Demixed 04

DUBISTDI\*Demixed 10

DUBISTDI\*Demixed 02

DUBISTDI\*Demixed 09

DUBISTDI\*Demixed 07

DUBISTDI\*Demixed 05

11

DUBISTDI\*Demixed 04

DUBISTDI\*Demixed 10

DUBISTDI\*Demixed 02

DUBISTDI\*Demixed 09

DUBISTDI\*Demixed 07

14

DUBISTDI\*Demixed 10

DUBISTDI\*Demixed 02

DUBISTDI\*Demixed 09

DUBISTDI\*Demixed 07

DUBISTDI\*Demixed 05

17

DUBISTDI\*Demixed 04

DUBISTDI\*Demixed 10

DUBISTDI\*Demixed 02

DUBISTDI\*Demixed 09

DUBISTDI\*Demixed 07

DUBISTDI\*Demixed 05

21

DUBISTDI\*Demixed 04

DUBISTDI\*Demixed 10

DUBISTDI\*Demixed 02

DUBISTDI\*Demixed 09

DUBISTDI\*Demixed 07

DUBISTDI\*Demixed 05

24

DUBISTDI\*Demixed 04

DUBISTDI\*Demixed 10

DUBISTDI\*Demixed 02

DUBISTDI\*Demixed 09

DUBISTDI\*Demixed 07

DUBISTDI\*Demixed 05

27

DUBISTDI\*Demixed 04

DUBISTDI\*Demixed 10

DUBISTDI\*Demixed 03

DUBISTDI\*Demixed 02

DUBISTDI\*Demixed 09

DUBISTDI\*Demixed 07

DUBISTDI\*Demixed 05

DUBISTDI\*Demixed 06

29

DUBISTDI\*Demixed 04

DUBISTDI\*Demixed 10

DUBISTDI\*Demixed 03

DUBISTDI\*Demixed 02

DUBISTDI\*Demixed 09

DUBISTDI\*Demixed 05

DUBISTDI\*Demixed 06

DUBISTDI\*Demixed 04

A single musical staff in treble clef with a key signature of one flat and a 7/8 time signature. It contains a melodic line with eighth and quarter notes, starting with a rest in the first measure.

DUBISTDI\*Demixed 10

DUBISTDI\*Demixed 03

DUBISTDI\*Demixed 02

DUBISTDI\*Demixed 09

DUBISTDI\*Demixed 05

DUBISTDI\*Demixed 06

34

DUBISTDI\*Demixed 04

DUBISTDI\*Demixed 10

DUBISTDI\*Demixed 03

DUBISTDI\*Demixed 02

DUBISTDI\*Demixed 09

DUBISTDI\*Demixed 05

DUBISTDI\*Demixed 06

DUBISTDI\*Demixed 08

36

DUBISTDI\*Demixed 04

DUBISTDI\*Demixed 10

DUBISTDI\*Demixed 03

DUBISTDI\*Demixed 02

DUBISTDI\*Demixed 09

DUBISTDI\*Demixed 05

DUBISTDI\*Demixed 08

38

DUBISTDI\*Demixed 04

DUBISTDI\*Demixed 10

DUBISTDI\*Demixed 03

DUBISTDI\*Demixed 02

DUBISTDI\*Demixed 09

DUBISTDI\*Demixed 05

DUBISTDI\*Demixed 08

40

DUBISTDI\*Demixed 04

DUBISTDI\*Demixed 10

DUBISTDI\*Demixed 03

DUBISTDI\*Demixed 02

DUBISTDI\*Demixed 09

DUBISTDI\*Demixed 07

DUBISTDI\*Demixed 05

DUBISTDI\*Demixed 08

43 6

DUBISTDI\*Demixed 10  
DUBISTDI\*Demixed 03  
DUBISTDI\*Demixed 02  
DUBISTDI\*Demixed 09  
DUBISTDI\*Demixed 07  
DUBISTDI\*Demixed 05  
DUBISTDI\*Demixed 08

45

DUBISTDI\*Demixed 10  
DUBISTDI\*Demixed 03  
DUBISTDI\*Demixed 02  
DUBISTDI\*Demixed 09  
DUBISTDI\*Demixed 07  
DUBISTDI\*Demixed 05

47

DUBISTDI\*Demixed 04

DUBISTDI\*Demixed 10

DUBISTDI\*Demixed 03

DUBISTDI\*Demixed 02

DUBISTDI\*Demixed 09

DUBISTDI\*Demixed 07

DUBISTDI\*Demixed 05

50

DUBISTDI\*Demixed 04

DUBISTDI\*Demixed 10

DUBISTDI\*Demixed 03

DUBISTDI\*Demixed 02

DUBISTDI\*Demixed 09

DUBISTDI\*Demixed 07

DUBISTDI\*Demixed 05

53

DUBISTDI\*Demixed 10

DUBISTDI\*Demixed 03

DUBISTDI\*Demixed 02

DUBISTDI\*Demixed 09

DUBISTDI\*Demixed 07

DUBISTDI\*Demixed 05

55

DUBISTDI\*Demixed 04

DUBISTDI\*Demixed 10

DUBISTDI\*Demixed 03

DUBISTDI\*Demixed 02

DUBISTDI\*Demixed 09

DUBISTDI\*Demixed 07

DUBISTDI\*Demixed 05

58

DUBISTDI\*Demixed 10  
DUBISTDI\*Demixed 03  
DUBISTDI\*Demixed 02  
DUBISTDI\*Demixed 09  
DUBISTDI\*Demixed 07

60

DUBISTDI\*Demixed 04  
DUBISTDI\*Demixed 10  
DUBISTDI\*Demixed 03  
DUBISTDI\*Demixed 02  
DUBISTDI\*Demixed 09  
DUBISTDI\*Demixed 07  
DUBISTDI\*Demixed 05  
DUBISTDI\*Demixed 06

62

DUBISTDI\*Demixed 04

DUBISTDI\*Demixed 10

DUBISTDI\*Demixed 03

DUBISTDI\*Demixed 02

DUBISTDI\*Demixed 09

DUBISTDI\*Demixed 05

DUBISTDI\*Demixed 06

64

DUBISTDI\*Demixed 04

DUBISTDI\*Demixed 10

DUBISTDI\*Demixed 03

DUBISTDI\*Demixed 02

DUBISTDI\*Demixed 09

DUBISTDI\*Demixed 05

DUBISTDI\*Demixed 06

66

DUBISTDI\*Demixed 04

A single musical staff in treble clef. It contains a sequence of notes: a quarter note G4, an eighth note A4, a quarter note B4, an eighth note A4, a quarter note G4, and a half note F#4. The staff ends with a whole rest.

DUBISTDI\*Demixed 10

DUBISTDI\*Demixed 03

DUBISTDI\*Demixed 02

DUBISTDI\*Demixed 09

DUBISTDI\*Demixed 05

DUBISTDI\*Demixed 06

DUBISTDI\*Demixed 04

DUBISTDI\*Demixed 10

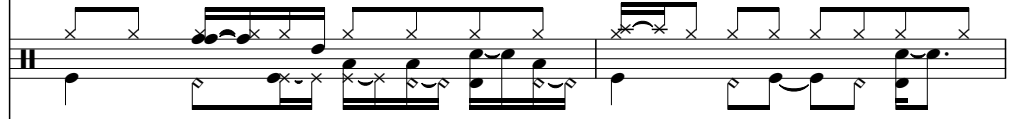

DUBISTDI\*Demixed 03

DUBISTDI\*Demixed 02

DUBISTDI\*Demixed 09

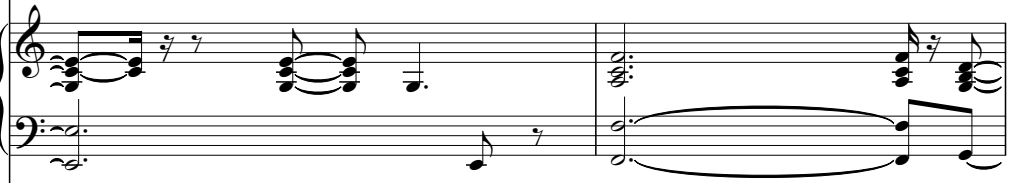

DUBISTDI\*Demixed 07

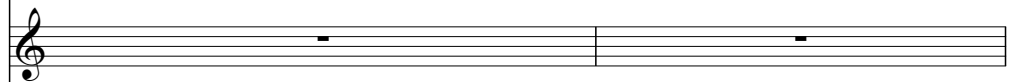

DUBISTDI\*Demixed 05

DUBISTDI\*Demixed 06

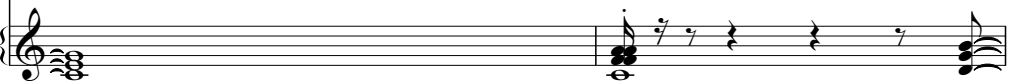

70

DUBISTDI\*Demixed 04

DUBISTDI\*Demixed 10

DUBISTDI\*Demixed 03

DUBISTDI\*Demixed 02

DUBISTDI\*Demixed 09

DUBISTDI\*Demixed 05

DUBISTDI\*Demixed 06

72

DUBISTDI\*Demixed 04

DUBISTDI\*Demixed 10

DUBISTDI\*Demixed 03

DUBISTDI\*Demixed 02

DUBISTDI\*Demixed 09

DUBISTDI\*Demixed 05

DUBISTDI\*Demixed 06

74

DUBISTDI\*Demixed 04

DUBISTDI\*Demixed 10

DUBISTDI\*Demixed 03

DUBISTDI\*Demixed 02

DUBISTDI\*Demixed 09

DUBISTDI\*Demixed 05

DUBISTDI\*Demixed 06

76

DUBISTDI\*Demixed 04

DUBISTDI\*Demixed 10

DUBISTDI\*Demixed 03

DUBISTDI\*Demixed 02

DUBISTDI\*Demixed 09

DUBISTDI\*Demixed 07

DUBISTDI\*Demixed 05

DUBISTDI\*Demixed 06

DUBISTDI\*Demixed 04

DUBISTDI\*Demixed 10

DUBISTDI\*Demixed 03

DUBISTDI\*Demixed 02

DUBISTDI\*Demixed 09

DUBISTDI\*Demixed 07

DUBISTDI\*Demixed 05

DUBISTDI\*Demixed 06

DUBISTDI\*Demixed 08

81 6 21

DUBISTDI\*Demixed 10

DUBISTDI\*Demixed 03

DUBISTDI\*Demixed 02

DUBISTDI\*Demixed 09

DUBISTDI\*Demixed 07

DUBISTDI\*Demixed 06

DUBISTDI\*Demixed 08

DUBISTDI\*Demixed 04

DUBISTDI\*Demixed 10

DUBISTDI\*Demixed 03

DUBISTDI\*Demixed 02

DUBISTDI\*Demixed 09

DUBISTDI\*Demixed 07

DUBISTDI\*Demixed 05

DUBISTDI\*Demixed 06

DUBISTDI\*Demixed 08

$\text{♩} = 92,000130$

9

13

4

21

4

29

34

39

6

49

3

52

4

2

60

65

69

73

77

♩ = 92,000130

5

9

13

17

21

25

28

31

34

V.S.

69

72

75

78

81

♩ = 92,000130

26

29

32

35

38

41

45

48

51

54

V.S.

57

60

63

66

69

72

75

78

81

♩ = 92,000130  
9

16

24

29

34

39

44

52

59

64

69

74

79

♩ = 92,000130

6

10

14

17

21

V.S.

25

29

33

37

41

45

49

53

57

61

64

67

V.S.

71

75

79

82

♩ = 92,000130  
9

16

22

28

12

47

54

3

60

6

7

77

♩ = 92,000130

3

7

15

23

29

34

39

45

52

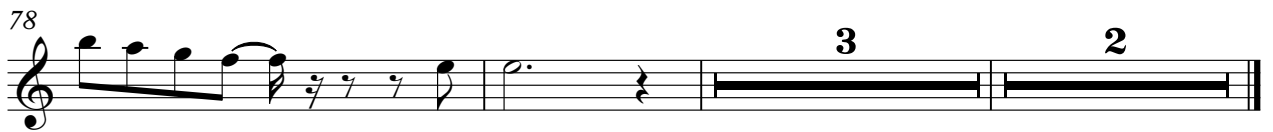
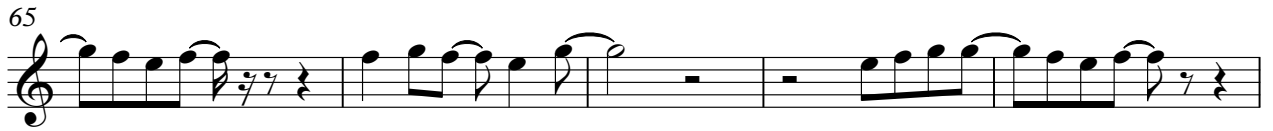

♩ = 92,000130

26

32

25

61

67

73

78

♪ = 92,000130

**34**

40

**35**

79

**2**