

# Backstreet Boys - Call

♩ = 104,000015

Tenor Saxophone

Percussion

Jazz Guitar

Electric Bass

Soprano

Reverse Cymbals

Orchestra Hit

FX 1 (Rain)

FX 5 (Brightness)

♩ = 104,000015

Viola

Violoncello

Violoncello

Solo

Solo

Telephone

Gunshot

4

J. Gtr.

Vc.

Vc.

Tel.

6

Perc.

J. Gtr.

Rev. Cym.

Orch. Hit

FX 1

Vc.

Vc.

Solo

Tel.

8

Musical score for Perc., Rev. Cym., Orch. Hit, FX 1, Vc., Solo, and Tel. The score is written in 4/4 time and features a variety of rhythmic patterns and textures. The Percussion part uses a snare drum and cymbals. The Reverse Cymbal part features a single note with a reverse effect. The Orchestrated Hit part uses a variety of instruments to create a complex texture. The FX 1 part features a single note with a reverse effect. The Vc. parts feature a variety of rhythmic patterns and textures. The Solo part features a variety of rhythmic patterns and textures. The Tel. part features a variety of rhythmic patterns and textures.

12

Ten. Sax.

Perc.

E. Bass

Rev. Cym.

Orch. Hit

Vc.

Vc.

Solo

Tel.

13

Ten. Sax.

Perc.

E. Bass

Rev. Cym.

Orch. Hit

Vc.

Vc.

Tel.

15

Ten. Sax.

Perc.

E. Bass

Orch. Hit

Vc.

Vc.

Tel.

16

Ten. Sax.

Perc.

E. Bass

Rev. Cym.

Orch. Hit

Vc.

Vc.

Tel.

Downloaded from [MusicNotesLib.com](http://MusicNotesLib.com) Perfect notes and guitar tabs searcher

17

Ten. Sax.

Perc.

J. Gtr.

E. Bass

Rev. Cym.

Orch. Hit

Vc.

Vc.

Tel.

6 4 6 3 1

19

Ten. Sax.

Perc.

J. Gtr.

E. Bass

S.

Rev. Cym.

Orch. Hit

Vc.

Vc.

Solo

Tel.

21

Ten. Sax.

Perc.

E. Bass

S.

Rev. Cym.

Orch. Hit

Vc.

Vc.

Solo

Tel.

**Ten. Sax.** (Tenor Saxophone): Treble clef, melodic line with eighth and quarter notes.

**Perc.** (Percussion): Drum set notation with various patterns and accents.

**E. Bass** (Electric Bass): Bass clef, rhythmic accompaniment with eighth notes.

**S.** (Soprano Saxophone): Treble clef, melodic line with eighth notes.

**Rev. Cym.** (Reversed Cymbal): Treble clef, sparse notes with a reversed effect.

**Orch. Hit** (Orchestral Hit): Treble clef, rhythmic accompaniment with eighth notes.

**FX 1** (FX 1): Treble clef, rhythmic accompaniment with eighth notes.

**Vla.** (Viola): Alto clef, sustained notes with a long line.

**Vc.** (Violoncello): Bass clef, rhythmic accompaniment with eighth notes.

**Solo** (Solo): Treble clef, melodic line with eighth notes.

**Solo** (Solo): Treble clef, melodic line with eighth notes.

**Tel.** (Telephone): Drum set notation with various patterns and accents.

25

Ten. Sax.

Perc.

E. Bass

S.

Orch. Hit

Vla.

Vc.

Vc.

Solo

Solo

Tel.

26

Ten. Sax.

Perc.

E. Bass

S.

Rev. Cym.

Orch. Hit

Vla.

Vc.

Vc.

Solo

Solo

Tel.

27

Ten. Sax.

Perc.

E. Bass

S.

Orch. Hit

Vla.

Vc.

Vc.

Solo

Solo

Tel.

28

Ten. Sax.

Perc.

E. Bass

S.

Rev. Cym.

Orch. Hit

Vla.

Vc.

Vc.

Solo

Solo

Tel.

29

Ten. Sax.

Perc.

E. Bass

S.

Orch. Hit

Vla.

Vc.

Vc.

Solo

Solo

Tel.

30

Ten. Sax.

Perc.

E. Bass

S.

Rev. Cym.

Orch. Hit

Vla.

Vc.

Vc.

Solo

Solo

Tel.

31

Ten. Sax.

Perc.

E. Bass

S.

Rev. Cym.

Orch. Hit

FX 1

Vla.

Vc.

Vc.

Solo

Solo

Tel.

32

Ten. Sax.

Perc.

E. Bass

S.

Rev. Cym.

Orch. Hit

FX 1

Vla.

Vc.

Vc.

Solo

Solo

Tel.

34

Ten. Sax.

Perc.

E. Bass

Orch. Hit

Vc.

Vc.

Tel.

35

Musical score for Tenor Saxophone (Ten. Sax.), Percussion (Perc.), Electric Bass (E. Bass), Reverse Cymbal (Rev. Cym.), Orchestral Hit (Orch. Hit), Violin (Vc.), Viola (Vc.), and Tuba (Tel.). The score is written in 7/8 time and features a variety of rhythmic patterns and melodic lines across the instruments.

36

Ten. Sax.

Perc.

E. Bass

S.

Orch. Hit

Vc.

Vc.

Solo

Tel.

37

Ten. Sax.

Perc.

E. Bass

S.

Rev. Cym.

Orch. Hit

Vla.

Vc.

Vc.

Solo

Tel.

38

Ten. Sax.

Perc.

E. Bass

S.

Orch. Hit

Vla.

Vc.

Vc.

Solo

Tel.

39

- Ten. Sax.**: Tenor Saxophone part, starting with a melodic line in measure 39.
- Perc.**: Percussion part, including a snare drum pattern and cymbal accents.
- E. Bass**: Electric Bass part, providing a rhythmic foundation.
- S.**: Soprano vocal line, with a melodic phrase in measure 39.
- Rev. Cym.**: Revere Cymbal part, featuring a specific cymbal sound effect.
- Orch. Hit**: Orchestral Hit part, including a complex rhythmic pattern.
- FX 1**: FX 1 part, featuring a specific sound effect.
- Vla.**: Viola part, starting with a chord in measure 39.
- Vc.**: Violin part, featuring a melodic line.
- Vc.**: Violin part, featuring a rhythmic pattern.
- Solo**: Solo part, featuring a melodic line.
- Tel.**: Telephone part, featuring a rhythmic pattern.

41

Ten. Sax.

Perc.

E. Bass

S.

Rev. Cym.

Orch. Hit

FX 1

Vla.

Vc.

Vc.

Solo

Solo

Tel.

42

Ten. Sax.

Perc.

E. Bass

S.

Orch. Hit

Vla.

Vc.

Vc.

Solo

Solo

Tel.

43

Ten. Sax.

Perc.

E. Bass

S.

Rev. Cym.

Orch. Hit

Vla.

Vc.

Vc.

Solo

Solo

Tel.

45

Ten. Sax.

Perc.

E. Bass

S.

Rev. Cym.

Orch. Hit

Vla.

Vc.

Vc.

Solo

Solo

Tel.

46

Ten. Sax.

Perc.

E. Bass

S.

Orch. Hit

Vla.

Vc.

Vc.

Solo

Solo

Tel.

47

Ten. Sax.

Perc.

E. Bass

S.

Rev. Cym.

Orch. Hit

Vla.

Vc.

Vc.

Solo

Solo

Tel.

48

Ten. Sax.

Perc.

E. Bass

S.

Rev. Cym.

Orch. Hit

FX 1

Vc.

Vc.

Solo

Solo

Tel.

49

Ten. Sax.

Perc.

S.

Rev. Cym.

Orch. Hit

FX 1

Vc.

Vc.

Solo

Solo

Tel.

51

Ten. Sax.

Perc.

Orch. Hit

FX 1

Vla.

Vc.

Vc.

Solo

Tel.

52

53

Ten. Sax.

Perc.

Orch. Hit

Vla.

Vc.

Vc.

Solo

Tel.

54

Ten. Sax.

Perc.

S.

Rev. Cym.

Orch. Hit

FX 5

Vla.

Vc.

Vc.

Solo

Solo

Tel.

Gun.

56

Ten. Sax.

J. Gtr.

S.

FX 5

Vla.

Solo

59

Ten. Sax.

J. Gtr.

S.

FX 5

Vla.

Solo

Gun.

15 20 23 27 27 22 19 16 18

61

Ten. Sax.

Perc.

J. Gtr.

E. Bass

S.

Orch. Hit

FX 1

FX 5

Vla.

Vc.

Vc.

Solo

Solo

Tel.

28 27 23 20

63

Ten. Sax.

Perc.

E. Bass

Rev. Cym.

Orch. Hit

FX 1

Vc.

Vc.

Solo

Tel.

Gun.

65

Ten. Sax.

Perc.

E. Bass

S.

Rev. Cym.

Orch. Hit

FX 1

Vla.

Vc.

Vc.

Solo

Solo

Tel.

66

Ten. Sax.

Perc.

E. Bass

S.

Orch. Hit

Vla.

Vc.

Vc.

Solo

Solo

Tel.

67

Ten. Sax.

Perc.

E. Bass

S.

Rev. Cym.

Orch. Hit

Vla.

Vc.

Vc.

Solo

Solo

Tel.

68

Ten. Sax.

Perc.

E. Bass

S.

Orch. Hit

Vla.

Vc.

Vc.

Solo

Solo

Tel.

69

Ten. Sax.

Perc.

E. Bass

S.

Rev. Cym.

Orch. Hit

Vla.

Vc.

Vc.

Solo

Solo

Tel.

70

Ten. Sax.

Perc.

E. Bass

S.

Orch. Hit

Vla.

Vc.

Vc.

Solo

Solo

Tel.

71

Ten. Sax.

Perc.

J. Gtr.

E. Bass

S.

Rev. Cym.

Orch. Hit

FX 1

FX 5

Vla.

Vc.

Vc.

Solo

Solo

Tel.

Gun.

73

Ten. Sax.

Perc.

E. Bass

S.

Orch. Hit

FX 1

FX 5

Vla.

Vc.

Vc.

Solo

Solo

Tel.

75

Ten. Sax.

Perc.

E. Bass

S.

Rev. Cym.

Orch. Hit

FX 5

Vla.

Vc.

Vc.

Solo

Solo

Tel.

76

Ten. Sax.

Perc.

E. Bass

S.

Orch. Hit

FX 5

Vla.

Vc.

Vc.

Solo

Solo

Tel.

77

Ten. Sax.

Perc.

E. Bass

S.

Rev. Cym.

Orch. Hit

Vla.

Vc.

Vc.

Solo

Solo

Tel.

78

Ten. Sax.

Perc.

E. Bass

S.

Orch. Hit

Vla.

Vc.

Vc.

Solo

Solo

Tel.

79

Ten. Sax.

Perc.

E. Bass

S.

Rev. Cym.

Orch. Hit

Vla.

Vc.

Vc.

Solo

Solo

Tel.

80

Ten. Sax.

Perc.

E. Bass

S.

Rev. Cym.

Orch. Hit

FX 1

Vc.

Vc.

Solo

Solo

Tel.

81

Ten. Sax.

Perc.

J. Gtr.

E. Bass

S.

Rev. Cym.

Orch. Hit

Vla.

Vc.

Vc.

Solo

Solo

Tel.

3 0 1 3 1 0

82

Ten. Sax.

Perc.

J. Gtr.

E. Bass

S.

Orch. Hit

Vla.

Vc.

Vc.

Solo

Solo

Tel.

83

Ten. Sax.

Perc.

E. Bass

S.

Rev. Cym.

Orch. Hit

Vla.

Vc.

Vc.

Solo

Solo

Tel.

84

Ten. Sax.

Perc.

J. Gtr.

E. Bass

S.

Orch. Hit

Vla.

Vc.

Vc.

Solo

Solo

Tel.

85

Ten. Sax.

Perc.

J. Gtr.

E. Bass

S.

Rev. Cym.

Orch. Hit

Vla.

Vc.

Vc.

Solo

Solo

Tel.

1 3 3

86

Ten. Sax.

Perc.

E. Bass

S.

Orch. Hit

Vla.

Vc.

Vc.

Solo

Solo

Tel.

Detailed description of the musical score: The score is for page 62, starting at measure 86. It features ten staves. The Tenor Saxophone part is in the treble clef with a key signature of one flat and a 4/4 time signature, playing a melodic line. The Percussion part uses a snare drum (H) and cymbals (X) for a rhythmic accompaniment. The Electric Bass part is in the bass clef, providing a simple harmonic support. The Soprano part is in the treble clef, with lyrics written below the notes. The Orchestral Hit part is in the treble clef, featuring a series of rhythmic hits and chords. The Viola part is in the alto clef, playing sustained chords. The Violoncello parts are in the bass clef, playing rhythmic patterns. The Solo parts are in the treble clef, featuring complex rhythmic patterns and chords. The Teleharmonium part is in the bass clef, playing a rhythmic accompaniment.

87

Ten. Sax.

Perc.

J. Gtr.

E. Bass

S.

Rev. Cym.

Orch. Hit

Vla.

Vc.

Vc.

Solo

Solo

Tel.

2 0 0 3 0 5 3

88

Ten. Sax.

Perc.

J. Gtr.

E. Bass

S.

Orch. Hit

Vc.

Vc.

Solo

Solo

Tel.

89

Ten. Sax.

Perc.

E. Bass

S.

Rev. Cym.

Orch. Hit

Vla.

Vc.

Vc.

Solo

Solo

Tel.

Tenor Saxophone

Backstreet Boys - Call

♩ = 104,000015

11

14

17

21

25

29

33

36

39

43

V.S.

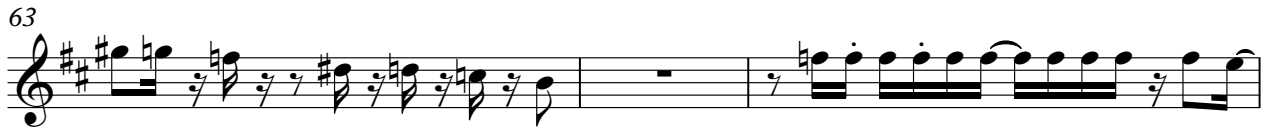

Tenor Saxophone

83

87

89

# Backstreet Boys - Call

## Percussion

♩ = 104,000015

4

9

12

15

18

21

24

26

28

30

V.S.

2

Percussion

32

34

36

38

41

43

45

47

50

52

54 

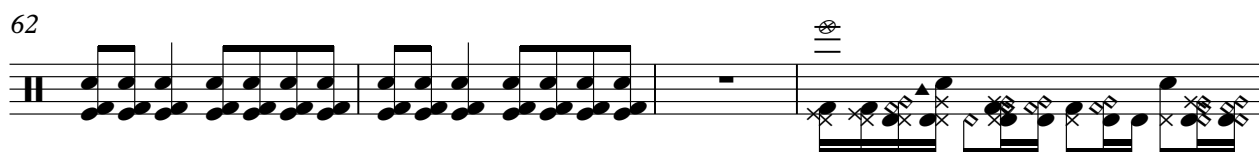
62 

66 

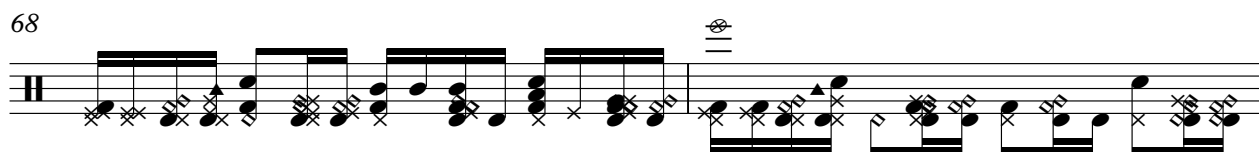
68 

70 

72 

75 

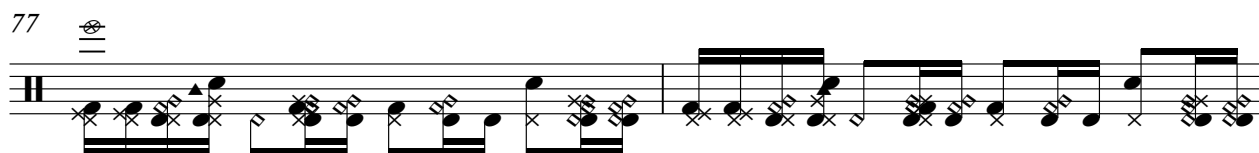
77 

79 

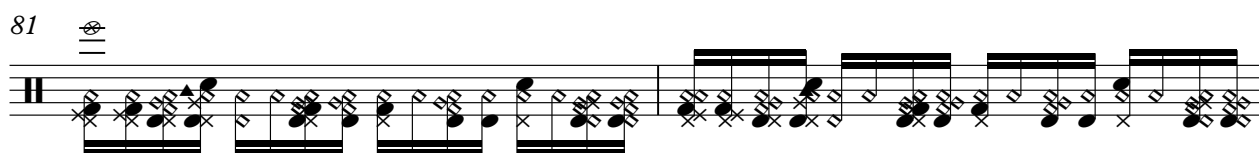
81 

V.S.

4

# Percussion

83

85

87

88

# Backstreet Boys - Call

## Jazz Guitar

♩ = 104,000015

5

3 3 3 3 3 6 4 3 1 4 3 1 0

4 8 4 4 4 3 3 3 3 3 3 3 4 3 6 4 0

3 6 3 3 3 3 3 3 3 3 3 3 4 3 6 4 0

3 3 1 1 1 3 3 3 3 3 3 3 4 3 6 4 0

1 1 1 3 3 3 3 3 3 3 3 3 4 3 6 4 0

10 8 3

?

5

3 3 1

6 6

5 5

7 7 3 3 3 3

3 4 4

10

8 38

6 4 6 3 1 3

59

15 20 23 27 27 22 19 16 18 28 27 23 20 9 8 6 5 3

1

72

9

3 0 1 3 1 0 2 2

84

1 0 1 1 3 3 3 2 0 3 0 9 5 3 3

?

42

46

13

62

66

70

74

78

82

86

88

# Backstreet Boys - Call

Soprano

♩ = 104,000015

19

23

26

29

31

34

2

38

41

44

47

V.S.

50

5

60

3

66

69

72

76

79

82

86

88

Reverse Cymbals

Backstreet Boys - Call

♩ = 104,000015

# Reverse Cymbals

75

81

86

♩ = 104,000015

4

8

11

13

16

19

22

25

28

31

V.S.

34

37

39

42

45

48

50

52

54

62

65

68

71

74

77

80

82

85

88

FX 1 (Rain)

Backstreet Boys - Call

♩ = 104,000015

5 2

12 11 6

32 7 6

48 9

62 2 6

72 7 10

♩ = 104,000015

**54**

58

**10**

72

75

**14**

# Backstreet Boys - Call

Viola

♩ = 104,000015

22

28

37

44

53

60

67

73

81

86

2

Violoncello

Backstreet Boys - Call

♩ = 104,000015

3

8

11

14

17

20

23

26

29

31

V.S.

34

37

40

43

46

48

51

54

62

65

68

71

75

78

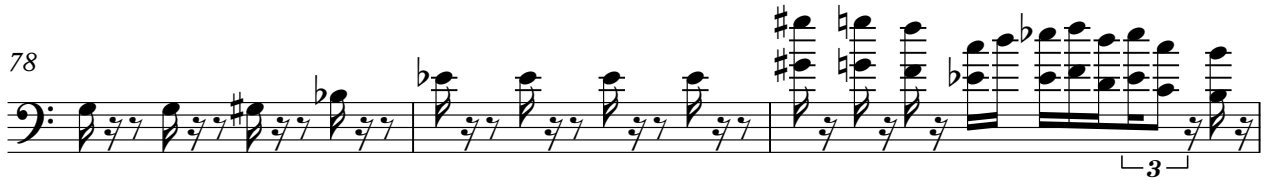

81

84

87

89

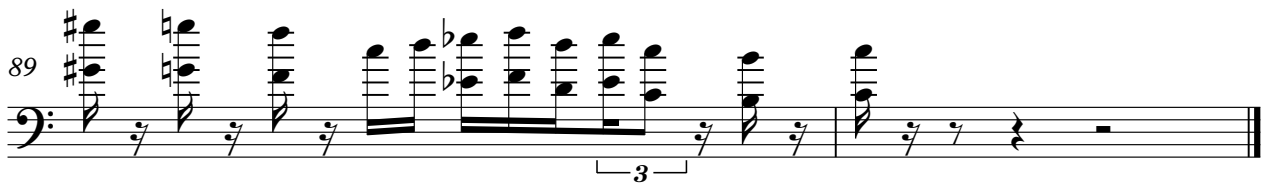

Violoncello

Backstreet Boys - Call

♩ = 104,000015

3

8

11

13

16

19

22

24

27

30

V.S.

33

36

39

42

45

48

50

53

62

65

68

71

74

77

80

82

85

88

# Backstreet Boys - Call

Solo

♩ = 104,000015

**5**

**8**

**11**

**11**

**24**

**27**

**30**

**32**

**7**

# Backstreet Boys - Call

Solo

♩ = 104,000015

19

23

27

30

34

2

39

43

46

49

5

59

3

65

70

75

79

83

87

Telephone

Backstreet Boys - Call

♩ = 104,000015

7

9

11

13

15

17

19

21

24

V.S.

Telephone

Telephone

47

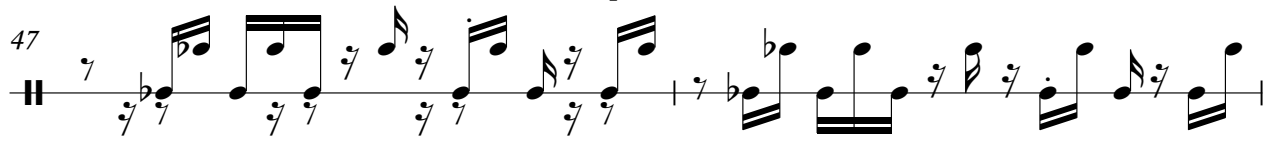

49

52

54

62

65

67

69

71

Telephone

Gunshot

Backstreet Boys - Call

♩ = 104,000015

**54**

**3**

60

**3**

**7**

o

72

**18**