

# Escape From LA - Escape From LA

♩ = 93,000038

4

Perc.

Tub. B.

E. Bass

Syn. Str.

Orch. Hit

Pad 7

FX 5

FX 5

Appl.

6

Perc.

Tub. B.

E. Bass

Syn. Str.

Orch. Hit

Pad 7

FX 5

FX 5

Appl.

8

Perc.

Tub. B.

E. Bass

Syn. Str.

Orch. Hit

Pad 7

FX 5

FX 5

Appl.

10

Perc.

Tub. B.

E. Gtr.

E. Gtr. TAB

E. Gtr. TAB

E. Bass

Syn. Str.

Orch. Hit

Lead 5

Pad 1

Pad 7

FX 5

FX 5

Appl.

12

Perc.

E. Gtr.

E. Gtr.

E. Gtr.

E. Bass

Syn. Str.

Lead 5

Pad 1

FX 5

FX 5

Top E. Gtr.	A: 3, B: 3	A: 3, B: 3	A: 0 2, B: 2	A: 2 0 2, B: 0
Bottom E. Gtr.	A: 3, B: 3	A: 3, B: 3	A: 0 2, B: 0	A: 0 2, B: 0

14 Perc. 

E. Gtr. 

E. Gtr. 

T	0				
A	0	4	3	3	0
B	3	2	1	1	5

E. Gtr. 

T	0	0	0	0	0
A	0	0	0	0	0
B	3	2	1	1	5

E. Bass 

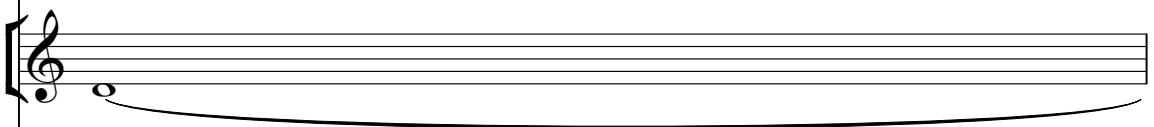
Syn. Str. 

Lead 5 

Pad 1 

15

Perc.

E. Gtr.

E. Gtr.

E. Gtr.

E. Bass

Syn. Str.

Lead 5

Pad 1

String	Measure 15	Measure 16	Measure 17	Measure 18	Measure 19
T	0	0	0	0	2
A	2	0	1	1	2
B	3	2	1	1	2

String	Measure 15	Measure 16	Measure 17	Measure 18	Measure 19
T					
A	3	2	1	1	2
B	3	2	1	1	2

16

The musical score consists of the following parts:

- Perc.**: Percussion part with a complex rhythmic pattern.
- E. Gtr.**: Electric guitar part with a melodic line and a long sustain.
- E. Gtr.**: Electric guitar tab for the first two guitar parts, showing fret numbers and string numbers.
- E. Bass**: Electric bass part with a simple rhythmic pattern.
- Syn. Str.**: Synthesizer strings part with a melodic line and a long sustain.
- Lead 5**: Lead 5 part with a melodic line and a long sustain.
- Pad 1**: Pad 1 part with a melodic line and a long sustain.
- FX 5**: FX 5 part with a rhythmic pattern.
- FX 5**: FX 5 part with a simple rhythmic pattern.

18

Perc.

E. Gtr.

E. Gtr.

E. Gtr.

E. Bass

Syn. Str.

Lead 5

Pad 1

FX 5

FX 5

TAB 2 0 2 0 0 2

TAB 0 0 2 0

19

Perc.

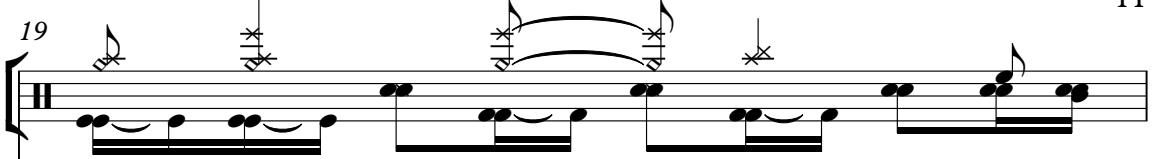

E. Gtr.

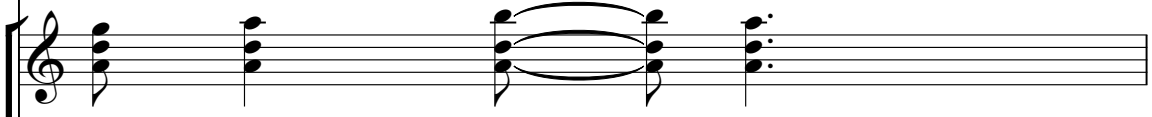

E. Gtr.

T	0	2	0	0	2
A	0	4	3	3	0
B	3	2	1	1	5

E. Gtr.

T	0	0	0	0	0
A	0	0	0	0	0
B	3	2	1	1	5

E. Bass

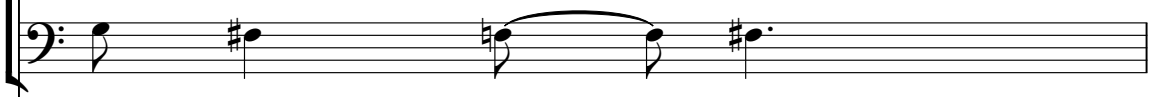

Syn. Str.

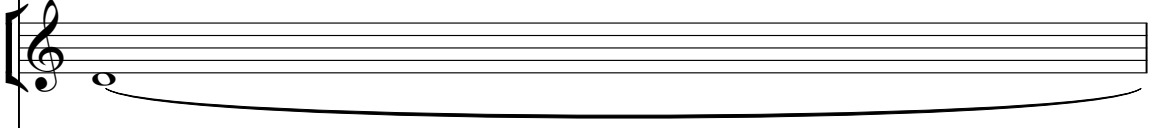

Lead 5

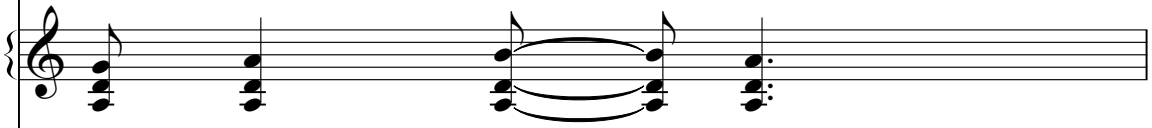

Pad 1

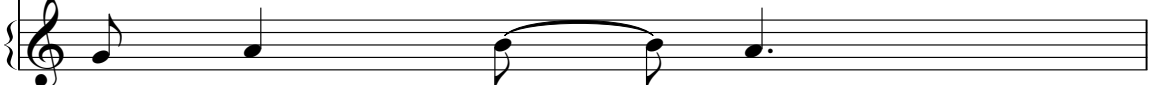

20

Perc.

E. Gtr.

E. Gtr.

E. Gtr.

E. Bass

Syn. Str.

Lead 5

Pad 1

FX 5

FX 5

T	0		0	0		
A	2	4	0	0	4	
B	3	5	1	1	7	2
		7				0

T						
A	3	2	1	1	2	2
B	3	2	1	1	2	0
	3	2	1	1	2	

22

Perc. E. Gtr. E. Gtr. E. Gtr. E. Bass Syn. Str. Lead 5 Pad 1 FX 5 FX 5 Appl.

23

Perc.

Tub. B.

E. Gtr.

E. Gtr.

E. Bass

Syn. Str.

FX 5

FX 5

Appl.

24

25

Perc. TAB  
E. Gtr. TAB  
E. Gtr. TAB  
E. Bass  
Syn. Str.  
Lead 5  
Pad 1  
Pad 7  
FX 5  
FX 5  
Appl.

27

Perc.

E. Gtr.

E. Gtr.

E. Bass

Syn. Str.

Lead 5

Pad 1

Pad 7

FX 5

FX 5

Appl.

29

Perc.

E. Gtr.

E. Gtr.

E. Bass

Syn. Str.

Lead 5

Pad 1

Pad 7

FX 5

FX 5

12 12 7 7 0 0 12 12 7 7 0 0 12 12 7 7

0 0 12 7 7 0 0 12 7 7 0 0 12

T  
A  
B

T  
A  
B

31

Perc.

E. Gtr.

E. Gtr.

E. Bass

Syn. Str.

Lead 5

Pad 1

Pad 7

FX 5

FX 5

Appl.

33

Perc.

Tub. B.

E. Gtr.

E. Gtr.

E. Bass

Syn. Str.

Lead 5

Pad 1

Pad 7

FX 5

FX 5

Appl.

34

Perc.

Tub. B.

E. Gtr.

E. Gtr.

E. Gtr.

E. Bass

Syn. Str.

Pad 7

FX 5

FX 5

35

Perc. E. Gtr. E. Gtr. E. Gtr. E. Bass Syn. Str. Lead 5 Pad 1 FX 5 FX 5 Appl.

Perc. 37

E. Gtr.

E. Gtr.

T								
A	2		2 0 2	0	4	3	3	0
B	0		0	3	2	1	1	5

E. Gtr.

T								
A			0 2	0	0	0	0	0
B	0		0	3	2	1	1	5

E. Bass

Syn. Str.

Lead 5

Pad 1

FX 5

FX 5

39

Perc.

E. Gtr.

E. Gtr.

E. Gtr.

E. Bass

Syn. Str.

Lead 5

Pad 1

40

Perc.

E. Gtr.

E. Gtr.

E. Gtr.

E. Bass

Syn. Str.

Lead 5

Pad 1

FX 5

FX 5

Measure	String	Fret
40	A	2
	B	0
41	A	2
	B	0
42	A	3
	B	3
43	A	3
	B	3

Measure	String	Fret
40	A	2
	B	0
41	A	2
	B	0
42	A	3
	B	3
43	A	3
	B	3

42

Perc.

E. Gtr.

T									
A	2		2 0 2	0	2	0	0	2	
B	0		0	3	4	3	3	0	
				2	5	3	3	0	
				3	2	1	1	5	

E. Gtr.

T									
A			0 2	0	0	0	0	0	
B	0		0	3	2	1	1	0	
				5				5	

E. Bass

Syn. Str.

Lead 5

Pad 1

FX 5

FX 5

44 27

Perc.

Tub. B.

E. Gtr.

E. Gtr.

E. Gtr.

E. Bass

Syn. Str.

Orch. Hit

Lead 5

Pad 1

Pad 7

FX 5

FX 5

Appl.

T A B  
 0 4 0 0 4  
 2 3 5 7 1 1 7  
 3 2 1 1 2  
 3 2 1 1 2  
 0 0 0 0

46

Perc.

Tub. B.

E. Gtr.

E. Gtr.

E. Gtr.

E. Bass

Syn. Str.

Orch. Hit

Lead 5

Pad 1

Pad 7

FX 5

FX 5

Appl.

♩ = 96,999954

48

Perc.

Tub. B.

E. Gtr.

E. Gtr.

E. Gtr.  
TAB  
B 2 0

E. Gtr.  
TAB  
B 2 0

E. Bass

Syn. Str.

Lead 5

Pad 1

Pad 7

FX 5

FX 5

Appl.

♩ = 96,999954

51

Perc.

E. Gtr.

E. Gtr.

E. Gtr.

E. Gtr.

E. Gtr.

E. Bass

55

Perc.

E. Gtr.

E. Gtr.

E. Gtr.

E. Gtr.

E. Gtr.

E. Bass

58 Perc. 

E. Gtr. 

E. Gtr. 

E. Gtr. 

E. Gtr. 

E. Gtr. 

E. Bass 

62 Perc. 

E. Gtr. 

E. Gtr. 

E. Gtr. 

E. Gtr. 

E. Gtr. 

E. Bass 

65

Perc.

E. Gtr.

E. Gtr.

E. Gtr.

E. Gtr.

E. Gtr.

E. Gtr.

E. Bass

69

Perc.

E. Gtr.

E. Gtr.

E. Gtr.

E. Gtr.

E. Gtr.

E. Gtr.

E. Bass

72 Perc.

E. Gtr.

E. Gtr.

E. Gtr.

E. Gtr.

E. Gtr.

E. Bass

76

Perc.

E. Gtr.

E. Gtr.

E. Gtr.

E. Gtr.

E. Gtr.

E. Bass

Pad 7

Appl.

79

E. Gtr.

E. Gtr. TAB

E. Bass

Syn. Str.

Pad 7

Appl.

81

Syn. Str.

Pad 7

Appl.

# Escape From LA - Escape From LA

## Percussion

♩ = 93,000038

6

10

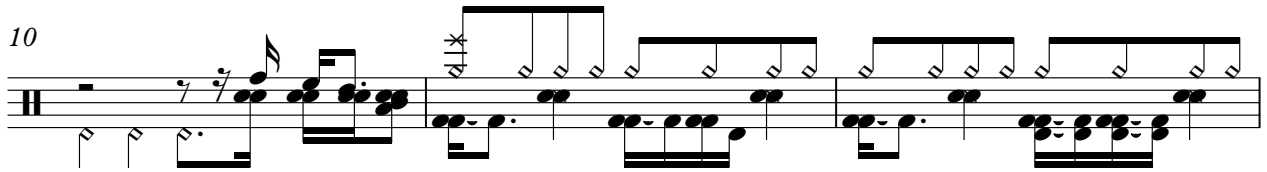

13

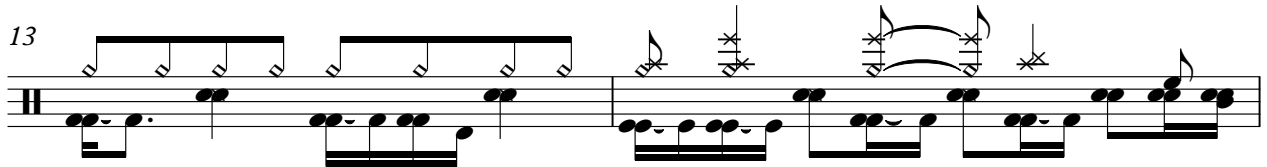

15

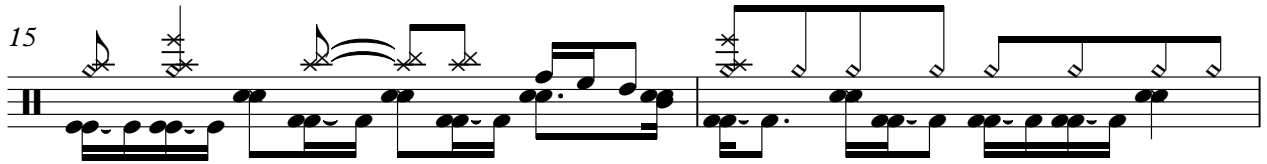

17

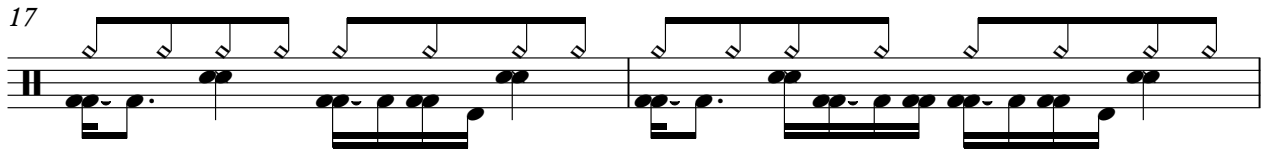

19

21

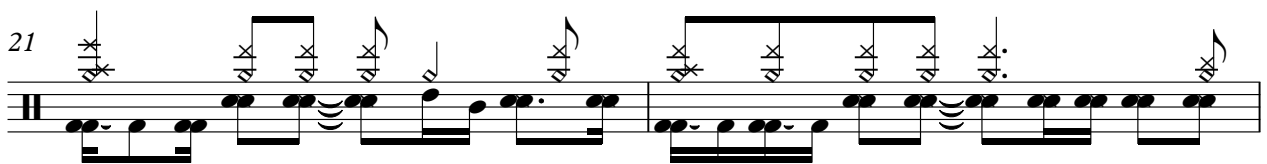

23

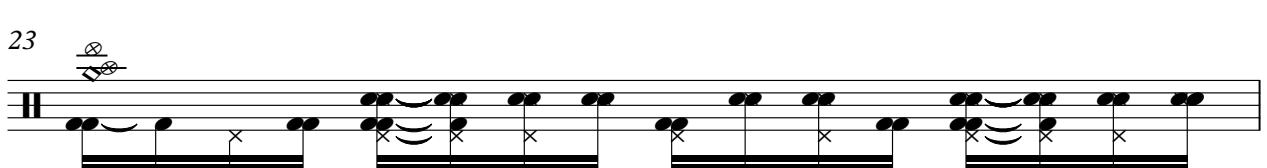

24

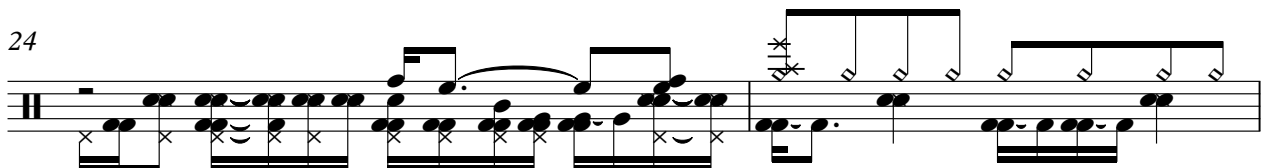

V.S.

46 Percussion 3

48 ♩ = 96,999954

53

59

65

71

76 4

Tubular Bells

Escape From LA - Escape From LA

♩ = 93,000038

7 12

23 8 10

45 ♩ = 96,999954

53 5 5

67 5 8

# Escape From LA - Escape From LA

Electric Guitar

♩ = 93,000038

10

15

20

11

37

42

♩ = 96,999954

2

50

57

64

71

77

2

♩ = 93,000038      ♩ = 96,999954

48

52

57

62

67

71

75

Electric Guitar

Escape From LA - Escape From LA

♩ = 93,000038      ♩ = 96,999954

48

52

57

61

65

70

74

77

4

2 61

7-string Electric Guitar

	0	0		0	3	0				0	0
T		3									2
A			2				2	2		2	
B											2

68

		0									
T											
A	2		2	0	2	2		2			
B											

75

	0	0		0	3	0					<b>2</b>
T		3									
A			2	2			2	2		2	
B											

# Escape From LA - Escape From LA

7-string Electric Guitar

♩ = 93,000038  
10

E									
B									
G									
D									
A									
E									
A									

15

T									
A									
B									

20

T									
A									
B									

26

T									
A									
B									

29

T									
A									
B									

32

T									
A									
B									

35

T									
A									
B									

40

T									
A									
B									

46

T									
A									
B									

55

T									
A									
B									

2 63

7-string Electric Guitar

**2**

72

**2**

**4**

Electric Bass

Escape From LA - Escape From LA

♩ = 93,000038

5

9

14

19

24

31

37

42

47

♩ = 96,999954

V.S.

52

57

62

67

72

77

Synth Strings

Escape From LA - Escape From LA

♩ = 93,000038

9

15

22

28

33

40

47 ♩ = 96,999954

5

59

5

72

4

2

# Synth Strings

79

81

Orchestra Hit

Escape From LA - Escape From LA

♩ = 93,000038

2

10

34

49 ♩ = 96,999954

5

61

5

72

8

# Escape From LA - Escape From LA

## Lead 5 (Charang)

♩ = 93,000038

2 8

14

19 2

25

31

38

43 ♩ = 96,999954

50 5

61 5 5

72 8

Pad 1 (New Age)

Escape From LA - Escape From LA

♩ = 93,000038

10

15

20

27

34

39

44

52

66

2

5

5

5

8

♩ = 96,999954

♩ = 93,000038

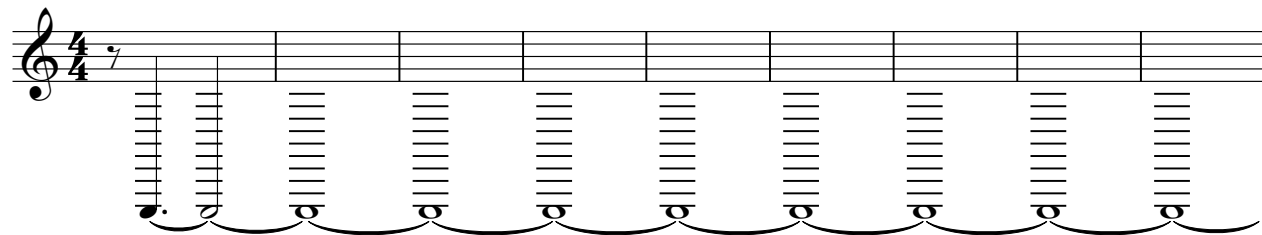

10 **14**

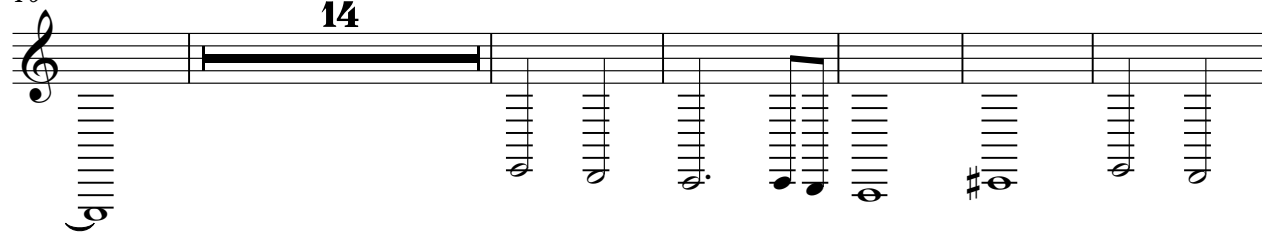

30 **10**

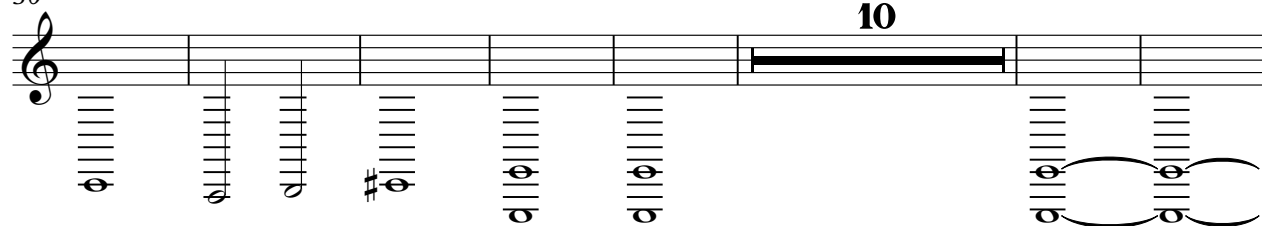

47 **5**

♩ = 96,999954

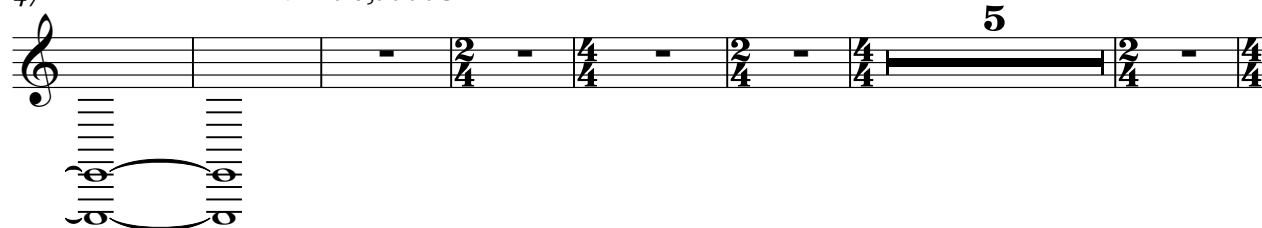

59 **5**

74 **3**

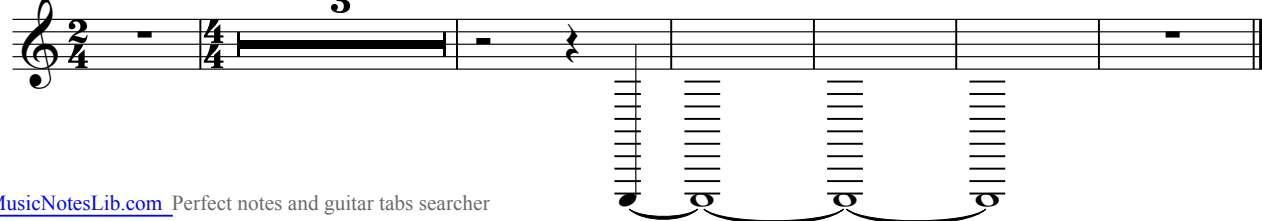

FX 5 (Brightness)

Escape From LA - Escape From LA

♩ = 93,000038

4

7

10

13

17

21

24

27

30

V.S.

33

36

40

43

47

♩ = 96,999954

52

66

FX 5 (Brightness)

Escape From LA - Escape From LA

♩ = 93,000038

7

13

21

27

33

40

46

53

67

Applause

Escape From LA - Escape From LA

♩ = 93,000038

