

Howard Carpendale - Hello Again 1

♩ = 110,000916

MELODY

DRUMS

STEEL GTR

CLEAN GTR

FRETLESS

CHOIR AAHS

E.PIANO 1

SLOWSTRING

POLYSYNTH

WARM PAD

♩ = 110,000916

6

MELODY

E.PIANO 1

WARM PAD

10

MELODY

DRUMS

STEEL GTR

FRETLESS

CHOIR AAHS

E.PIANO 1

SLOWSTRING

WARM PAD

14

MELODY

DRUMS

STEEL GTR

CLEAN GTR

FRETLESS

CHOIR AAHS

E.PIANO 1

SLOWSTRING

18

MELODY

DRUMS

STEEL GTR

CLEAN GTR

FRETLESS

E.PIANO I

SLOWSTRING

22

MELODY

DRUMS

STEEL GTR

FRETLESS

E.PIANO I

SLOWSTRING

26

MELODY

DRUMS

STEEL GTR

FRETLESS

CHOIR AAHS

E.PIANO 1

SLOWSTRING

30

MELODY

DRUMS

STEEL GTR

CLEAN GTR

FRETLESS

CHOIR AAHS

E.PIANO 1

SLOWSTRING

MELODY 33 5

DRUMS

STEEL GTR

CLEAN GTR

FRETLESS

CHOIR AAHS

E.PIANO I

SLOWSTRING

MELODY 36

DRUMS

STEEL GTR

CLEAN GTR

FRETLESS

CHOIR AAHS

E.PIANO I

SLOWSTRING

39

MELODY

DRUMS

STEEL GTR

CLEAN GTR

FRETLESS

CHOIR AAHS

E.PIANO I

SLOWSTRING

42

MELODY

DRUMS

STEEL GTR

CLEAN GTR

FRETLESS

CHOIR AAHS

E.PIANO I

SLOWSTRING

POLYSYNTH

MELODY

DRUMS

STEEL GTR

FRETLESS

CHOIR AAHS

E.PIANO 1

SLOWSTRING

MELODY

DRUMS

STEEL GTR

FRETLESS

CHOIR AAHS

E.PIANO 1

SLOWSTRING

51

MELODY

DRUMS

STEEL GTR

FRETLESS

CHOIR AAHS

E.PIANO 1

SLOWSTRING

54

MELODY

DRUMS

STEEL GTR

CLEAN GTR

FRETLESS

CHOIR AAHS

E.PIANO 1

SLOWSTRING

58

MELODY

DRUMS

STEEL GTR

CLEAN GTR

FRETLESS

E.PIANO I

SLOWSTRING

62

MELODY

DRUMS

STEEL GTR

CLEAN GTR

FRETLESS

E.PIANO I

SLOWSTRING

66

MELODY

DRUMS

STEEL GTR

CLEAN GTR

FRETLESS

CHOIR AAHS

E.PIANO I

SLOWSTRING

69

MELODY

DRUMS

STEEL GTR

CLEAN GTR

FRETLESS

CHOIR AAHS

E.PIANO I

SLOWSTRING

73

MELODY

DRUMS

STEEL GTR

CLEAN GTR

FRETLESS

CHOIR AAHS

E.PIANO I

SLOWSTRING

76

MELODY

DRUMS

STEEL GTR

CLEAN GTR

FRETLESS

CHOIR AAHS

E.PIANO I

SLOWSTRING

79

MELODY

DRUMS

STEEL GTR

CLEAN GTR

FRETLESS

CHOIR AAHS

E.PIANO I

SLOWSTRING

82

MELODY

DRUMS

STEEL GTR

CLEAN GTR

FRETLESS

CHOIR AAHS

E.PIANO I

SLOWSTRING

POLYSYNTH

85

MELODY

DRUMS

STEEL GTR

FRETLESS

CHOIR AAHS

E.PIANO 1

SLOWSTRING

88

MELODY

DRUMS

STEEL GTR

FRETLESS

CHOIR AAHS

E.PIANO 1

SLOWSTRING

91

MELODY

DRUMS

STEEL GTR

FRETLESS

CHOIR AAHS

E.PIANO I

SLOWSTRING

94

MELODY

DRUMS

STEEL GTR

CLEAN GTR

FRETLESS

CHOIR AAHS

E.PIANO I

SLOWSTRING

97

MELODY

DRUMS

STEEL GTR

CLEAN GTR

FRETLESS

CHOIR AAHS

E.PIANO 1

SLOWSTRING

POLYSYNTH

WARM PAD

# Howard Carpendale - Hello Again 1

## MELODY

♩ = 110,000916

6

10

15

21

25

29

33

37

41

V.S.

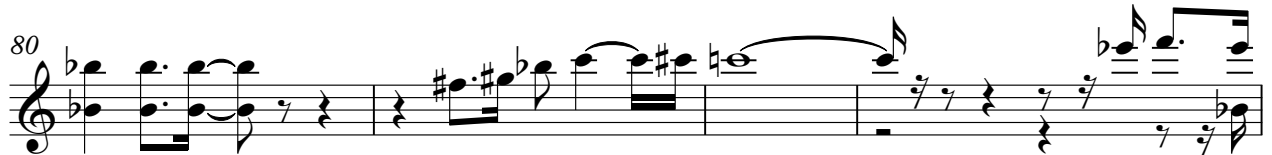

MELODY

88

93

96

# Howard Carpendale - Hello Again 1

## DRUMS

♩ = 110,000916

8

12

16

20

24

28

32

36

39

42

V.S.

DRUMS

45

48

51

54

58

62

66

70

74

77

3

DRUMS

3

80

83

86

89

91

93

96

98

STEEL GTR

Howard Carpendale - Hello Again 1

♩ = 110,000916

9

14

18

21

25

29

32

35

38

41

V.S.

STEEL GTR

78

81

84

87

90

94

97

Howard Carpendale - Hello Again 1

CLEAN GTR

♩ = 110,000916

12

2

18

11

33

3

3

3

3

3

36

42

10

56

2

3

6

3

66

2

2

CLEAN GTR

71

75

80

94

FRETLESS

Howard Carpendale - Hello Again 1

♩ = 110,000916

8

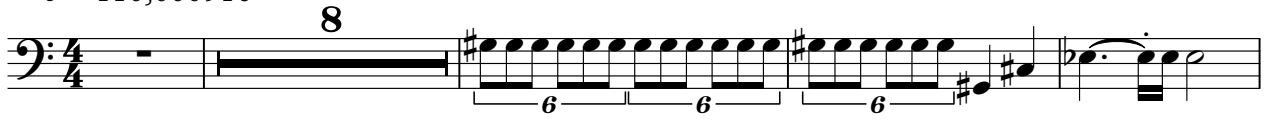

13

18

22

26

30

34

38

42

46

V.S.

50

55

60

64

68

72

76

80

84

89

94

97

2

CHOIR AAHS

Howard Carpendale - Hello Again 1

♩ = 110,000916

9

14

27

33

38

44

48

54

9

CHOIR AAHS

67

71

75

80

86

92

96

E.PIANO 1

Howard Carpendale - Hello Again 1

♩ = 110,000916

5

8

12

19

26

V.S.

34

38

41

44

47

50

54

61

68

76

79

82

V.S.

85

88

90

94

98

# Howard Carpendale - Hello Again 1

SLOWSTRING

♩ = 110,000916

9

16

23

30

38

45

51

59

65

74

V.S.

SLOWSTRING

81

87

93

98

♩ = 110,000916

**41**

6 6

**45**

**38**

6 6

**84**

**15**

**3**

WARM PAD

Howard Carpendale - Hello Again 1

♩ = 110,000916

8

12

88

3
