

Howard Carpendale - Hello Again 2

♩ = 110,000916

R-Snare
R-Snare

R-Snare

R-BD&Con

R-HiHats

R-HiHats

R-TomTom

R-Maraca

R-Maraca

R-Cabasa

R-Cabasa

R-Clap&V

R-Clap&V

RhytGuit

RhytGuit

LeadGuit

LeadGuit

Bass

Bass

Harpsich

Harpsich

E-Piano

E-Piano

Fl,,che

Fl,,che

HuHuHu

HuHuHu

Strings

Strings

Gesang

Gesang

5

R-HiHats

Bass

E-Piano

Fl.,che

Gesang

12

R-Snare

R-BD&Con

R-HiHats

RhytGuit

LeadGuit

Bass

E-Piano

Fl.,che

HuHuHu

Gesang

14

R-Snare

R-BD&Con

R-HiHats

RhytGuit

LeadGuit

Bass

E-Piano

Fl,,che

HuHuHu

Gesang

17

R-Snare

R-BD&Con

R-HiHats

RhytGuit

LeadGuit

Bass

E-Piano

Fl,,che

19

R-Snare

R-BD&Con

R-HiHats

RhytGuit

Bass

E-Piano

Fl,,che

Gesang

22

R-Snare

R-BD&Con

R-HiHats

RhytGuit

Bass

E-Piano

Fl,,che

Gesang

24

R-Snare

R-BD&Con

R-HiHats

RhytGuit

Bass

E-Piano

Fl,,che

Gesang

26

R-Snare

R-BD&Con

R-HiHats

R-Cabasa

RhytGuit

Bass

E-Piano

Fl,,che

HuHuHu

Strings

Gesang

28

R-Snare

R-BD&Con

R-HiHats

R-Cabasa

RhytGuit

Bass

E-Piano

Fl,,che

HuHuHu

Strings

Gesang

3

30

R-Snare

R-BD&Con

R-HiHats

R-Cabasa

RhytGuit

Bass

E-Piano

Fl.,che

HuHuHu

Strings

Gesang

32

R-Snare

R-BD&Con

R-HiHats

R-Cabasa

RhytGuit

Bass

E-Piano

Fl,,che

HuHuHu

Strings

Gesang

34

R-Snare

R-BD&Con

R-HiHats

R-TomTom

R-Maraca

R-Cabasa

RhytGuit

Bass

Harpsich

E-Piano

Fl.,che

HuHuHu

Strings

Gesang

36

R-Snare

R-BD&Con

R-HiHats

R-Maraca

R-Cabasa

RhytGuit

Bass

Harpsich

E-Piano

Fl.,che

Strings

Gesang

38

R-Snare

R-BD&Con

R-HiHats

R-Maraca

R-Cabasa

RhytGuit

Bass

Harpsich

E-Piano

Fl.,che

Strings

Gesang

40

R-Snare

R-BD&Con

R-HiHats

R-Maraca

R-Cabasa

RhytGuit

Bass

Harpsich

E-Piano

Fl.,che

Strings

Gesang

42

R-Snare

R-BD&Con

R-HiHats

R-Maraca

R-Cabasa

RhytGuit

Bass

Harpsich

E-Piano

Fl.,che

Strings

Gesang

44

R-Snare

R-BD&Con

R-HiHats

R-Maraca

R-Cabasa

RhytGuit

Bass

Harpsich

E-Piano

Fl.,che

Strings

Gesang

45

R-Snare

R-BD&Con

R-HiHats

R-Maraca

R-Cabasa

RhytGuit

Bass

Harpsich

E-Piano

Fl,,che

Strings

Gesang

47

R-Snare

R-BD&Con

R-HiHats

R-Maraca

R-Cabasa

RhytGuit

Bass

Harpsich

E-Piano

Fl,,che

Strings

Gesang

49

R-Snare

R-BD&Con

R-HiHats

R-Maraca

R-Cabasa

RhytGuit

LeadGuit

Bass

Harpsich

E-Piano

Fl,,che

Strings

Gesang

50

R-Snare
R-BD&Con
R-HiHats
R-TomTom
R-Maraca
R-Cabasa
R-Clap&V
RhytGuit
LeadGuit
Bass
Harpsich
E-Piano
Fl,,che
HuHuHu
Strings
Gesang

52

R-Snare

R-BD&Con

R-HiHats

R-Cabasa

RhytGuit

LeadGuit

Bass

E-Piano

Fl,,che

HuHuHu

Gesang

54

R-Snare

R-BD&Con

R-HiHats

R-Cabasa

RhytGuit

LeadGuit

Bass

E-Piano

Fl,,che

HuHuHu

Gesang

57

R-Snare

R-BD&Con

R-HiHats

R-Cabasa

RhytGuit

LeadGuit

Bass

E-Piano

Fl,,che

59

R-Snare

R-BD&Con

R-HiHats

R-Maraca

R-Cabasa

RhytGuit

Bass

E-Piano

Fl.,che

Gesang

61

R-Snare

R-BD&Con

R-HiHats

R-Maraca

R-Cabasa

RhytGuit

Bass

E-Piano

Fl.,che

Gesang

63

R-Snare

R-BD&Con

R-HiHats

R-Maraca

R-Cabasa

RhytGuit

Bass

E-Piano

Fl.,che

Gesang

65

R-Snare

R-BD&Con

R-HiHats

R-Maraca

R-Cabasa

RhytGuit

Bass

E-Piano

Fl,,che

HuHuHu

Gesang

67

R-Snare

R-BD&Con

R-HiHats

R-Maraca

R-Cabasa

RhytGuit

Bass

E-Piano

Fl,,che

HuHuHu

Strings

Gesang

69

R-Snare

R-BD&Con

R-HiHats

R-Maraca

R-Cabasa

RhytGuit

Bass

E-Piano

Fl,,che

HuHuHu

Strings

Gesang

3

71

R-Snare

R-BD&Con

R-HiHats

R-Maraca

R-Cabasa

RhytGuit

Bass

E-Piano

Fl,,che

HuHuHu

Strings

Gesang

73

R-Snare

R-BD&Con

R-HiHats

R-TomTom

R-Maraca

R-Cabasa

RhytGuit

Bass

E-Piano

Fl,,che

HuHuHu

Strings

Gesang

75

R-Snare

R-BD&Con

R-HiHats

R-Maraca

R-Cabasa

RhytGuit

Bass

Harpsich

E-Piano

Fl.,che

Strings

Gesang

77

R-Snare

R-BD&Con

R-HiHats

R-Maraca

R-Cabasa

RhytGuit

Bass

Harpsich

E-Piano

Fl.,che

Strings

Gesang

79

R-Snare

R-BD&Con

R-HiHats

R-Maraca

R-Cabasa

RhytGuit

Bass

Harpsich

E-Piano

Fl.,che

Strings

Gesang

81

R-Snare

R-BD&Con

R-HiHats

R-Maraca

R-Cabasa

RhytGuit

Bass

Harpsich

E-Piano

Fl.,che

Strings

Gesang

83

R-Snare

R-BD&Con

R-HiHats

R-Maraca

R-Cabasa

RhytGuit

Bass

Harpsich

E-Piano

Fl.,che

Strings

Gesang

85

R-Snare

R-BD&Con

R-HiHats

R-Maraca

R-Cabasa

RhytGuit

Bass

Harpsich

E-Piano

Fl.,che

Strings

Gesang

87

R-Snare

R-BD&Con

R-HiHats

R-Maraca

R-Cabasa

RhytGuit

Bass

Harpsich

E-Piano

Fl.,che

Strings

Gesang

89

R-Snare

R-BD&Con

R-HiHats

R-Maraca

R-Cabasa

RhytGuit

LeadGuit

Bass

Harpsich

E-Piano

Fl.,che

Strings

Gesang

90

R-Snare

R-BD&Con

R-HiHats

R-TomTom

R-Maraca

R-Cabasa

R-Clap&V

RhytGuit

LeadGuit

Bass

Harpsich

E-Piano

Fl,,che

Strings

Gesang

91

R-Snare

R-BD&Con

R-HiHats

R-Maraca

R-Cabasa

RhytGuit

LeadGuit

Bass

Harpsich

E-Piano

Fl.,che

Strings

Gesang

93

R-Snare

R-BD&Con

R-HiHats

R-Maraca

R-Cabasa

RhytGuit

Bass

Harpsich

E-Piano

Fl.,che

Strings

Gesang

95

R-Snare

R-BD&Con

R-HiHats

R-Maraca

R-Cabasa

RhytGuit

Bass

Harpsich

E-Piano

Fl,,che

Strings

Gesang

97

R-Snare

R-BD&Con

R-HiHats

R-Maraca

R-Cabasa

RhytGuit

Bass

Harpsich

E-Piano

Fl.,che

Strings

Gesang

99

R-Snare

R-BD&Con

R-HiHats

R-Maraca

R-Cabasa

RhytGuit

Bass

Harpsich

E-Piano

Fl.,che

Strings

Gesang

101

R-Snare

R-BD&Con

R-HiHats

R-Maraca

R-Cabasa

RhytGuit

Bass

Harpsich

E-Piano

Fl.,che

Strings

Gesang

103

R-Snare

R-BD&Con

R-HiHats

R-Maraca

R-Cabasa

RhytGuit

Bass

Harpsich

E-Piano

Fl.,che

Strings

Gesang

105

R-Snare

R-BD&Con

R-HiHats

R-Maraca

R-Cabasa

RhytGuit

LeadGuit

Bass

Harpsich

E-Piano

Fl,,che

Strings

Gesang

106

R-Snare

R-BD&Con

R-HiHats

R-TomTom

R-Maraca

R-Cabasa

R-Clap&V

RhytGuit

LeadGuit

Bass

Harpsich

E-Piano

Fl.,che

HuHuHu

Strings

Gesang

108

R-Snare

R-BD&Con

R-HiHats

R-Cabasa

RhytGuit

Bass

E-Piano

Fl,,che

HuHuHu

Gesang

111

R-Snare

R-BD&Con

R-HiHats

R-Cabasa

RhytGuit

Bass

E-Piano

Fl.,che

HuHuHu

113

R-Snare

R-BD&Con

R-HiHats

R-Cabasa

RhytGuit

Bass

E-Piano

Fl,,che

R-Snare

Howard Carpendale - Hello Again 2

♩ = 110,000916
R-Snare
R-Snare

8

12

18

24

30

36

42

48

54

60

V.S.

66

72

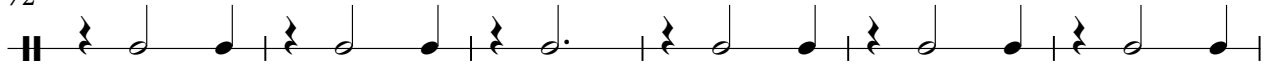

78

84

90

96

102

108

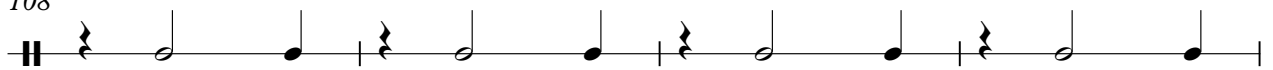

112

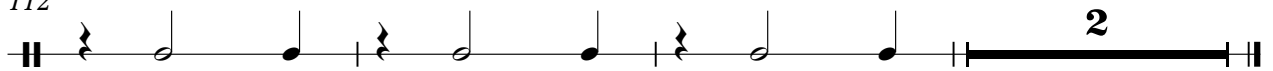

2

R-BD&Con

68

74

80

86

92

98

104

110

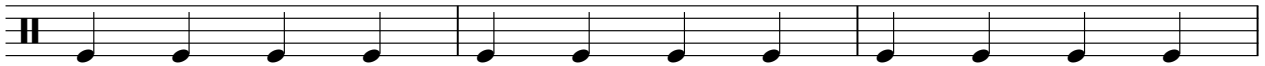

113

Howard Carpendale - Hello Again 2

R-HiHats

♩ = 110,000916

R-HiHats
R-HiHats 2

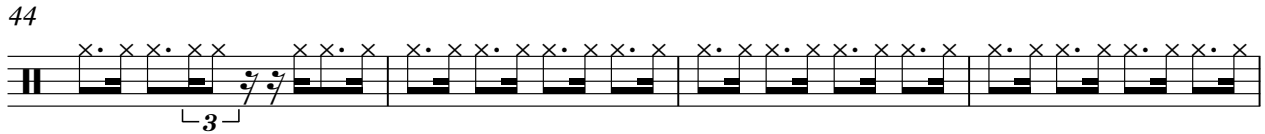
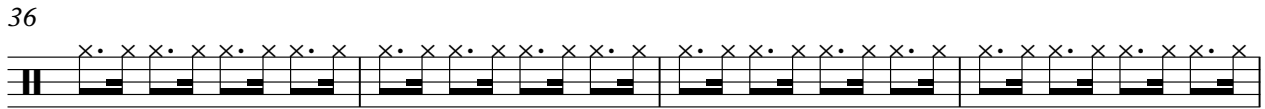
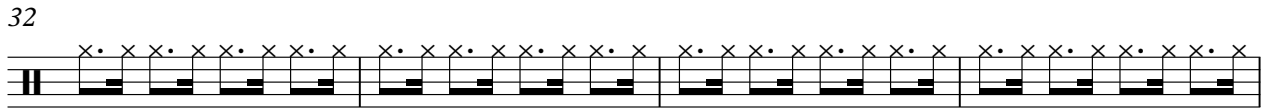
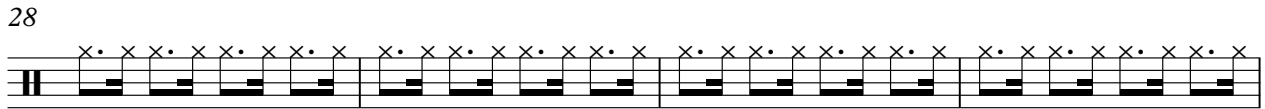
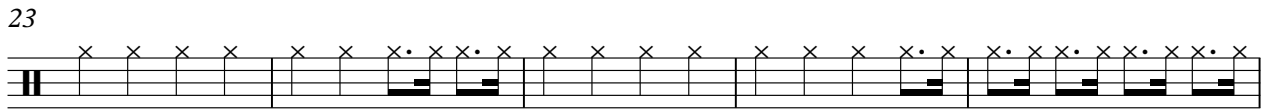
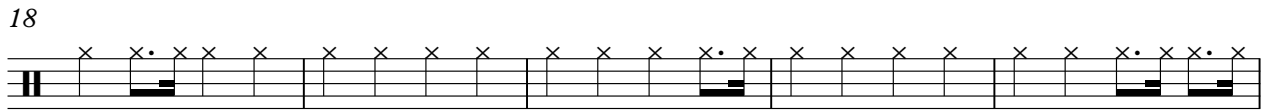
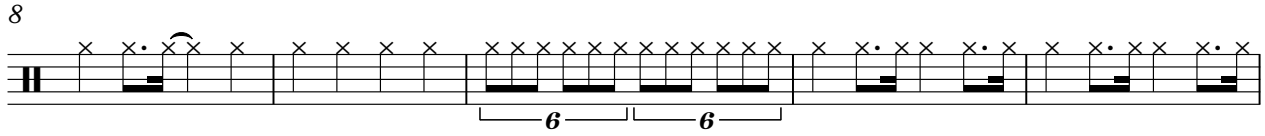

V.S.

2

R-HiHats

48

52

57

62

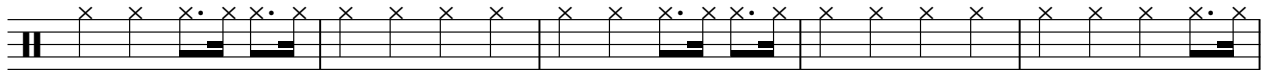

67

71

75

79

83

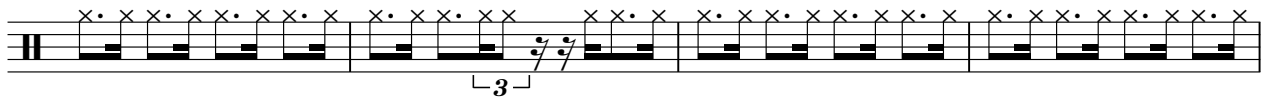

87

91

95

99

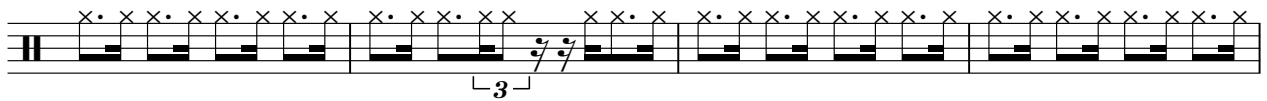

103

107

111

R-TomTom

Howard Carpendale - Hello Again 2

♩ = 110,000916
R-TomTom
R-TomTom

9 23

35 15 23

75 15

91 15 10

R-Maraca

Howard Carpendale - Hello Again 2

♩ = 110,000916

R-Maraca
R-Maracas

34

4/4

37

40

43

46

49

8

59

62

65

3 3

68

V.S.

71

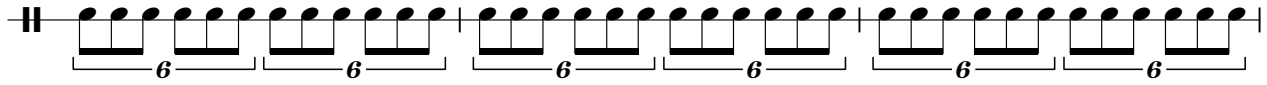

74

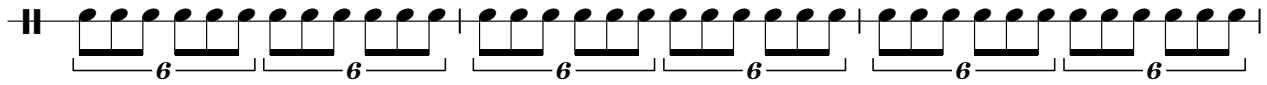

77

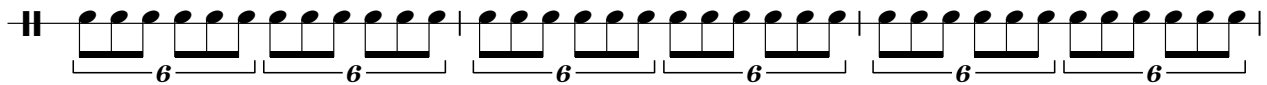

80

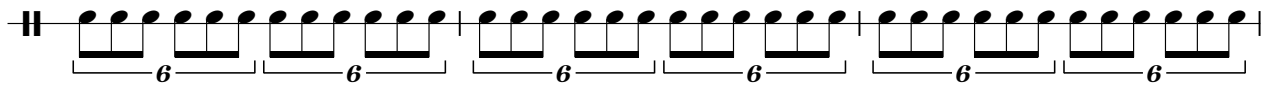

83

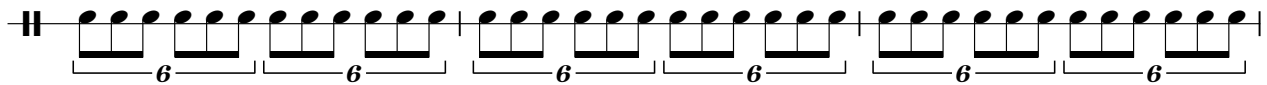

86

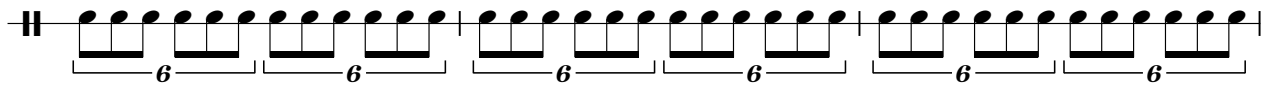

89

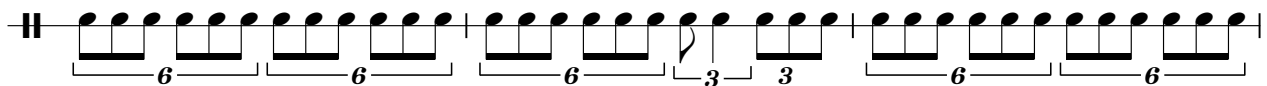

92

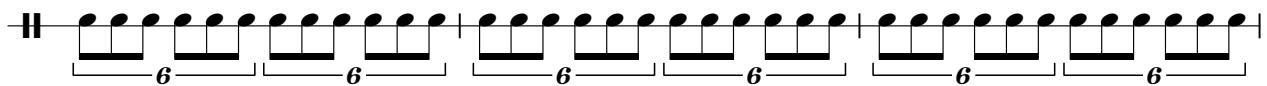

95

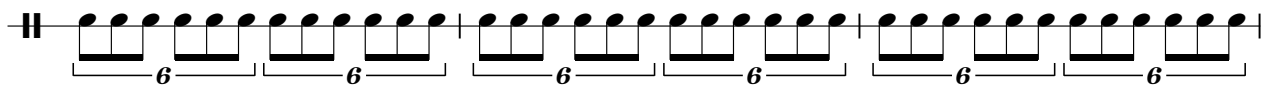

98

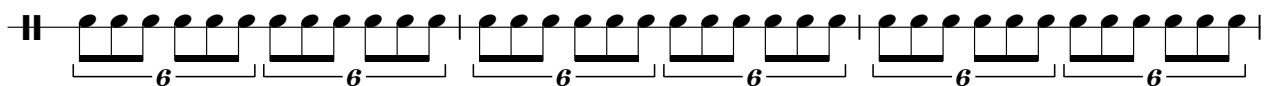

101

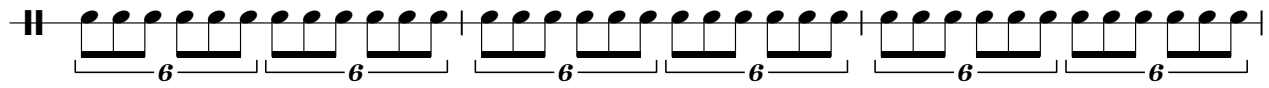

104

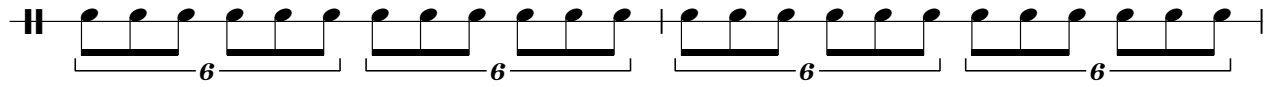

106

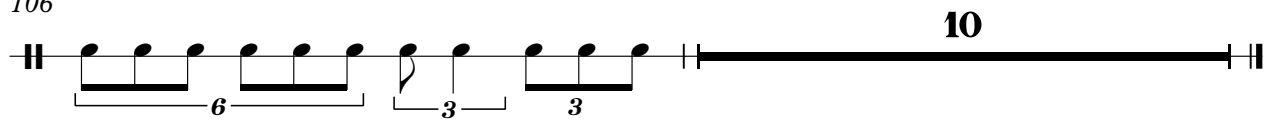

R-Cabasa

Howard Carpendale - Hello Again 2

♩ = 110,000916

R-Cabasa

26

4/4

30

35

40

45

50

55

60

65

70

V.S.

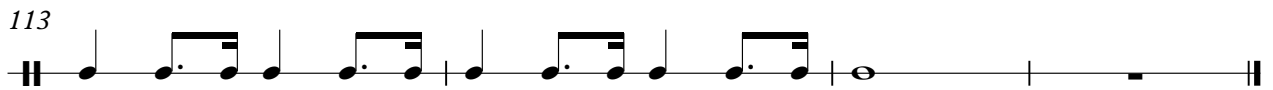
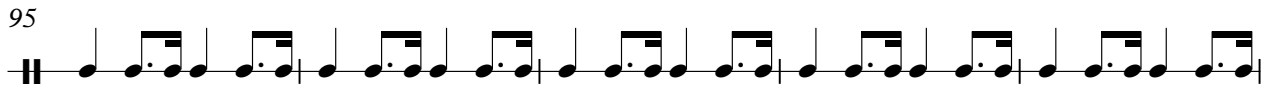
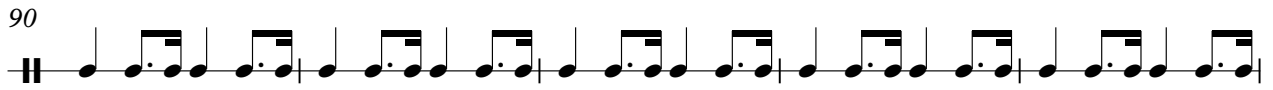
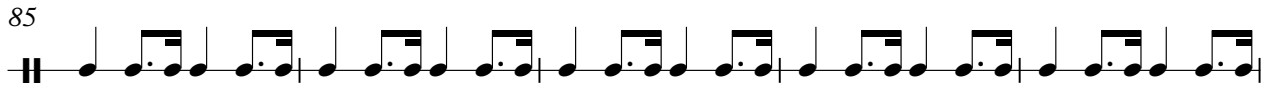
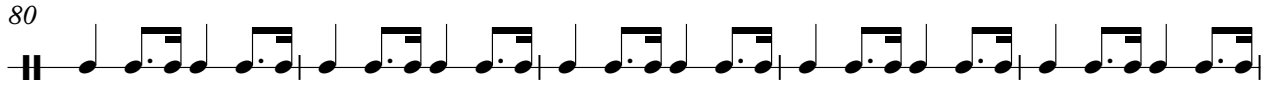
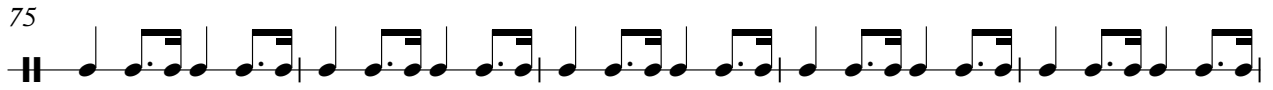

R-Clap&V

Howard Carpendale - Hello Again 2

♩ = 110,000916
R-Clap&V

49 39

90

15 10

Howard Carpendale - Hello Again 2

RhytGuit

♩ = 110,000916

RhytGuit

RhytGuit

10

V.S.

86

90

94

98

101

105

109

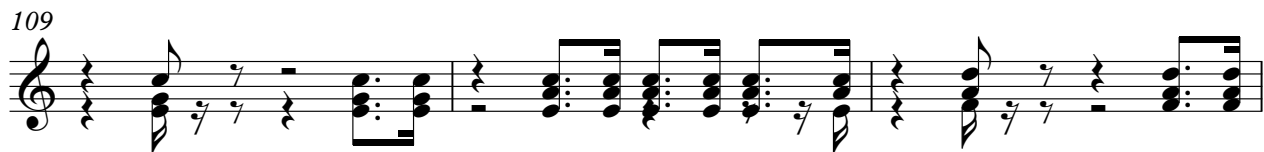

112

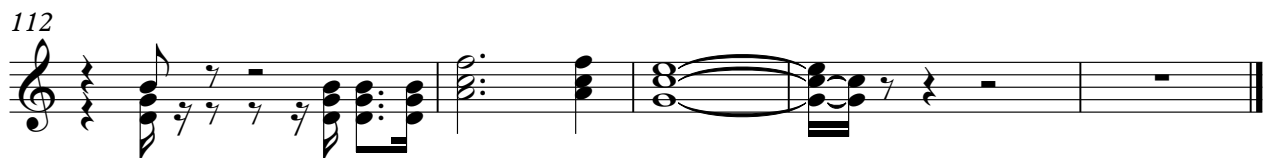

Howard Carpendale - Hello Again 2

LeadGuit

♩ = 110,000916

LeadGuit
LeadGuit

12

3 3 3

19

30

3

54

3

3 3 3

30

90

13

3 3 3

105

9

3

Howard Carpendale - Hello Again 2

Bass

♩ = 110,000916

Bass
Bass

2

V.S.

45

49

53

57

61

65

69

74

78

82

86

90

94

98

102

106

110

113

Howard Carpendale - Hello Again 2

Harpsichord

♩ = 110,000916

Harpsichord

75

77

79

82

85

87

89

91

E-Piano

Howard Carpendale - Hello Again 2

♩ = 110,000916

E-Piano

V.S.

47

55

63

70

77

85

92

100

108

113

Howard Carpendale - Hello Again 2

Fl.,che

♩ = 110,000916

Fl.,che

Fl.,che

2

V.S.

2

Fl.,che

91

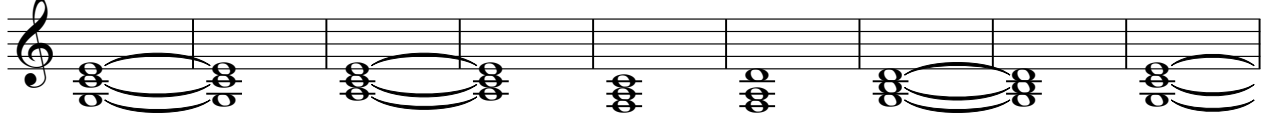

100

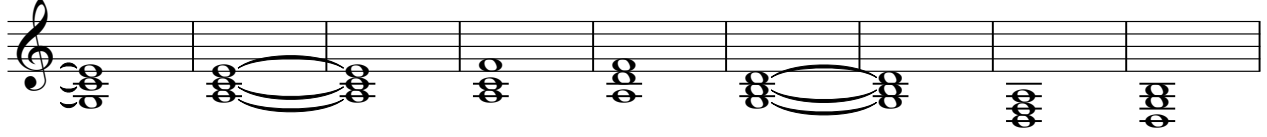

109

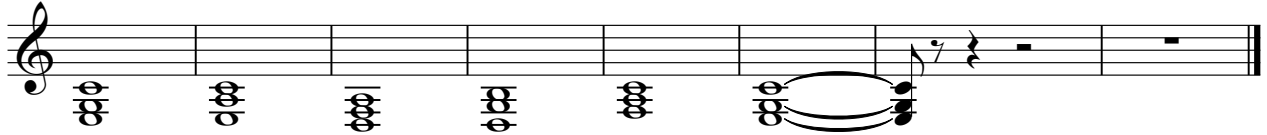

HuHuHu

Howard Carpendale - Hello Again 2

♩ = 110,000916

HuHuHu
HuHuHu

9

15

9

28

34

15

53

9

66

72

31

107

111

4

Howard Carpendale - Hello Again 2

Strings

♩ = 110,000916
Strings **26**

33

36

38

40

42

44

46

48

50 **16**

2

67

Strings

75

77

79

81

83

85

87

89

91

93 *Strings* 3

95 3

97 3 6 6

99 3 6 3 3 3

101 3 3 3 3 3

103 3 3 3 3 3

105 3 3 3 3

106 3 3 3 **10**

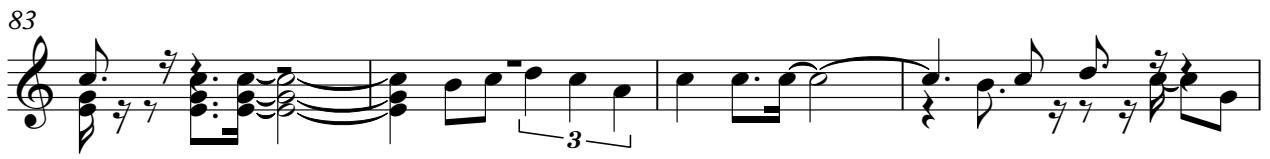

92

96

101

106

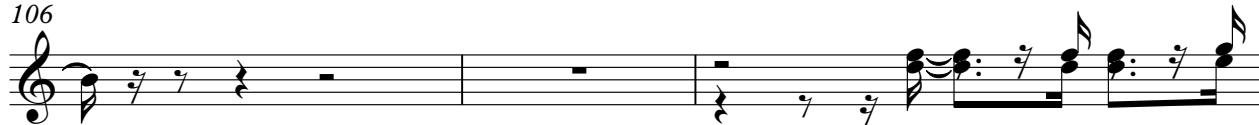

109

