

♩ = 64,000000

Horn in F

Percussion

Harp

Jazz Guitar

Alto

Synth Bass

Reverse Cymbals

Lead 3 (Calliope)

HEYVERSU

Pad 1 (New Age)

Pad 5 (Bowed)

Pad 7 (Halo)

♩ = 64,000000

FX 2 (Soundtrack)

Seashore

Telephone

Perc. 

J. Gtr. 

S. Bass 

Lead 3 

Pad 1 

Pad 5 

Perc. 

Hp. 

J. Gtr. 

S. Bass 

Rev. Cym. 

Lead 3 

Pad 1 

Pad 5 

Pad 7 

Perc. 

Hp. 

J. Gtr. 

S. Bass 

Lead 3 

Pad 5 

Pad 7 

Hn. 

Perc. 

Hp. 

J. Gtr. 

S. Bass 

Lead 3 

Pad 5 

Pad 7 

17

19

21

23

25

Perc. 

J. Gtr. 

A. 

S. Bass 

Lead 3 

Pad 5 

Pad 7 

27

Perc. 

J. Gtr. 

A. 

S. Bass 

Rev. Cym. 

Lead 3 

Pad 5 

Pad 7 

33

35

37

Hn.

Perc.

J. Gtr.

A.

S. Bass

Rev. Cym.

Lead 3

Pad 5

Pad 7

39

Perc.

J. Gtr.

A.

S. Bass

Lead 3

Pad 5

Pad 7

41

43

45

47

49

Hn.

Perc.

J. Gtr.

A.

S. Bass

Lead 3

Pad 5

Pad 7

51

Perc.

J. Gtr.

A.

S. Bass

Lead 3

Pad 5

Pad 7

53

55

57

Hn.

Perc.

J. Gtr.

A.

S. Bass

Lead 3

Pad 5

Pad 7

59

Perc.

J. Gtr.

A.

S. Bass

Lead 3

Pad 5

Pad 7

61

Hn.

Perc.

J. Gtr.

A.

S. Bass

Rev. Cym.

Lead 3

Pad 5

Pad 7

63

65

Hn.

Perc.

Hp.

J. Gtr.

A.

S. Bass

Rev. Cym.

Lead 3

Pad 1

Pad 5

Pad 7

FX 2

Seash.

Tel.

Horn in F

♩ = 64,000000

14 6

24

6 3

37

3 6

50

6 3

62

62

Percussion

♩ = 64,000000

5

7

9

11

13

15

17

19

21

V.S.

Percussion

43

45

47

49

51

53

55

57

59

61

V.S.

4

Percussion

63

65

Harp

♩ = 64,000000

10

13

16

18

20

47

Jazz Guitar

♩ = 64,000000

6

11

16

21

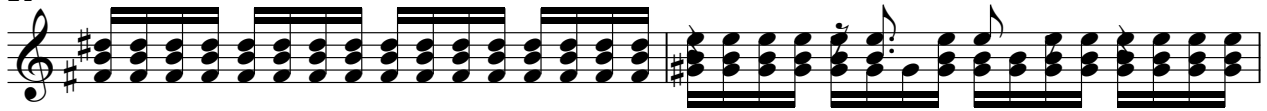

23

25

27

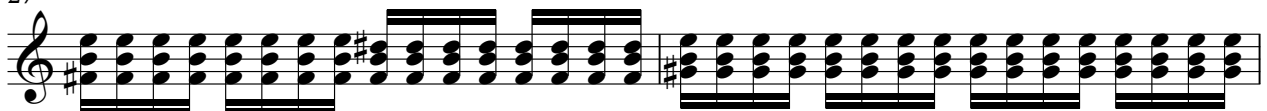

29

31

33

V.S.

35

37

39

41

43

45

47

49

51

53

55

57

59

61

63

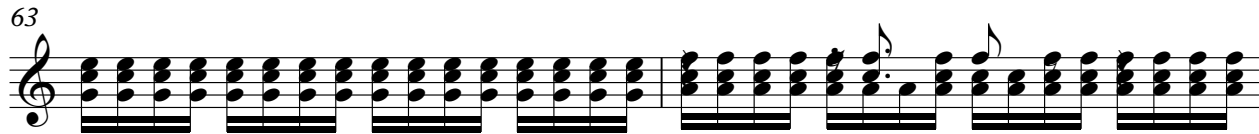

65

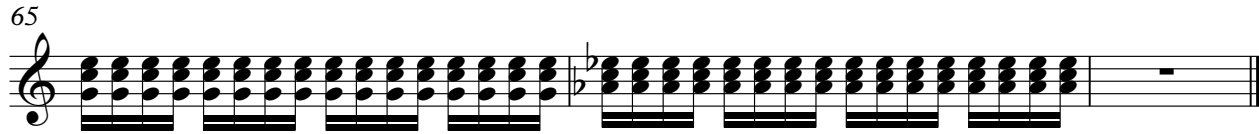

Synth Bass

♩ = 64,000000

5

8

11

14

17

20

23

26

29

V.S.

32

35

37

39

41

43

45

47

49

51

53

55

57

59

61

63

65

Reverse Cymbals

♩ = 64,000000

10 15

28

7 7

45

7

54

7 5

Lead 3 (Calliope)

♩ = 64,000000

3

7

11

14

17

20

24

28

31

34

Lead 3 (Calliope)

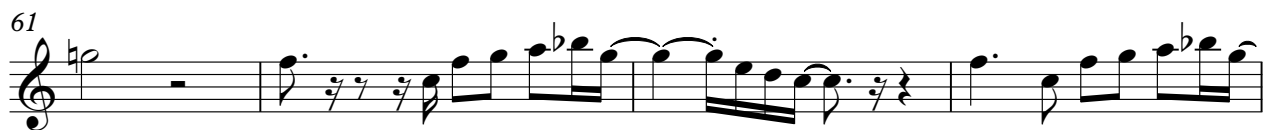

Pad 1 (New Age)

♩ = 64,000000
HEYVERSU

5

8

11

55

Pad 5 (Bowed)

♩ = 64,000000

3

11

19

27

35

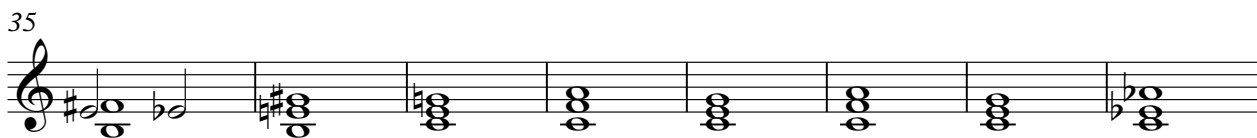

43

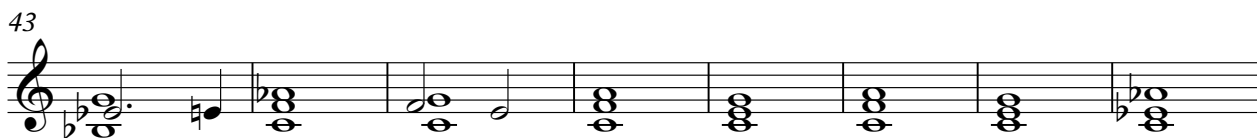

51

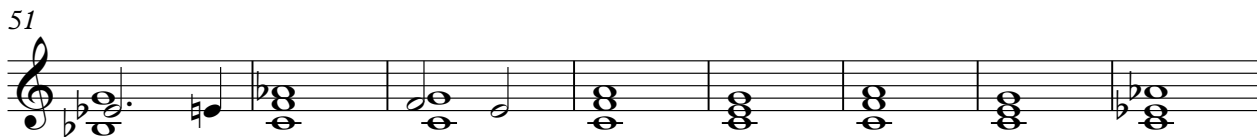

59

63

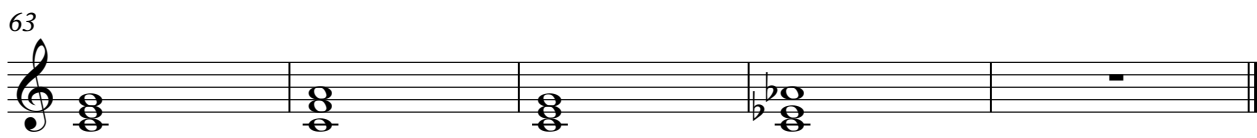

Pad 7 (Halo)

♩ = 64,000000

11

16

22

28

34

40

46

52

58

63

FX 2 (Soundtrack)

♩ = 64,000000

62

Seashore

♩ = 64,000000

Telephone

♩ = 64,000,000

