

Howard Carpendale - Kein Typ Fur Eine Nacht

♩ = 108,001083

PAN FLUTE

DRUMS

CLEAN GTR

NYLON GTR

FINGERDBAS

E.PIANO 2

WARM PAD

♩ = 108,001083

SWEEP PAD

5

DRUMS

NYLON GTR

E.PIANO 2

7

DRUMS

CLEAN GTR

NYLON GTR

E.PIANO 2

9

DRUMS

NYLON GTR

E.PIANO 2

11

13

15

17

19

21

23

25

27

PAN FLUTE

DRUMS

NYLON GTR

FINGERDBAS

E.PIANO 2

WARM PAD

SWEEP PAD

||

29

PAN FLUTE

DRUMS

CLEAN GTR

NYLON GTR

FINGERDBAS

E.PIANO 2

WARM PAD

31

33

35

37

39

41

43

PAN FLUTE

DRUMS

NYLON GTR

FINGERDBAS

E.PIANO 2

WARM PAD

45

PAN FLUTE

DRUMS

CLEAN GTR

NYLON GTR

FINGERDBAS

E.PIANO 2

WARM PAD

47

49

51

53

55

57

59

61

63

65

67

DRUMS

CLEAN GTR

NYLON GTR

FINGERDBAS

E.PIANO 2

WARM PAD

69

DRUMS

CLEAN GTR

NYLON GTR

FINGERDBAS

E.PIANO 2

WARM PAD

71

73

75

PAN FLUTE

DRUMS

CLEAN GTR

NYLON GTR

FINGERDBAS

E.PIANO 2

WARM PAD

SWEEP PAD

77

79

81

83

85

87

89

91

93

95

97

99

PAN FLUTE

Howard Carpendale - Kein Typ Fur Eine Nacht

♩ = 108,001083

9

13

17

20

24

27

30

33

37

40

V.S.

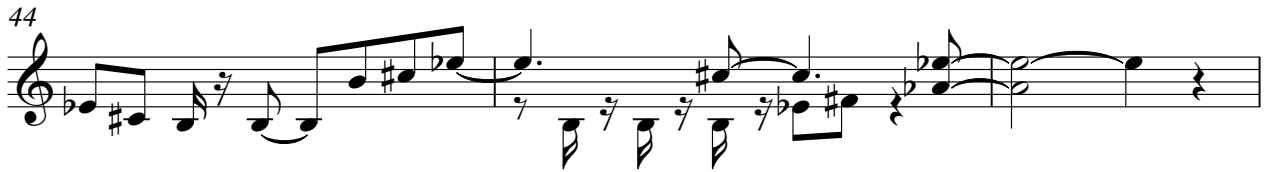

84

87

91

94

97

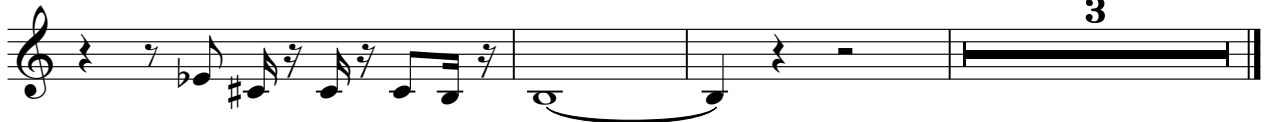

DRUMS

Howard Carpendale - Kein Typ Fur Eine Nacht

♩ = 108,001083

6/4

6

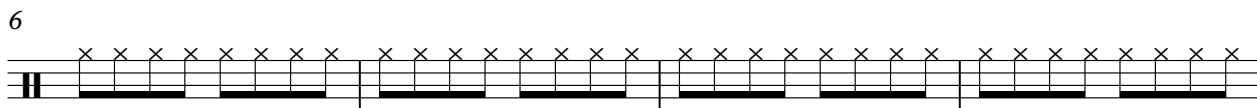

10

14

18

22

26

30

34

38

V.S.

DRUMS

42

46

50

54

58

62

66

70

74

78

DRUMS

82

86

90

94

97

♩ = 108,001083

5 13

22 7

31 3

38

43 3 7

54

58 3

65

70

74 2

78

83

87

94

97

♩ = 108,001083

5

7

9

11

13

15

18

20

22

V.S.

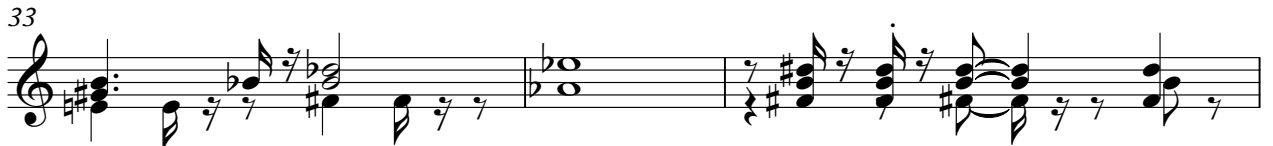
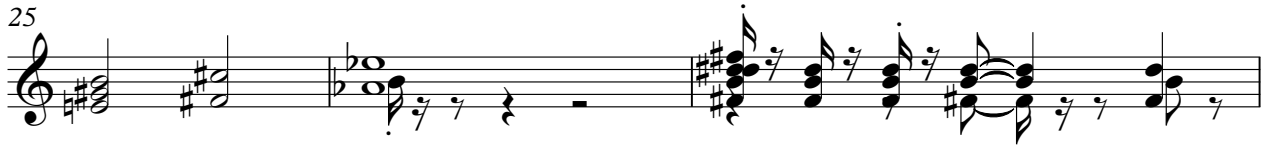

54

57

60

62

65

69

71

73

76

78

V.S.

81

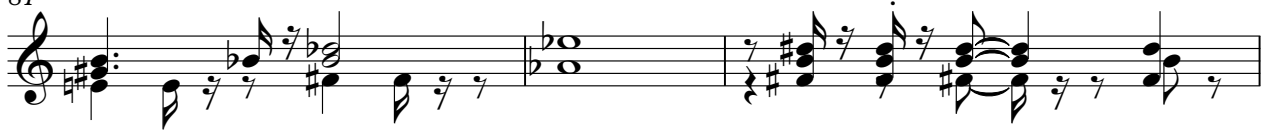

84

86

89

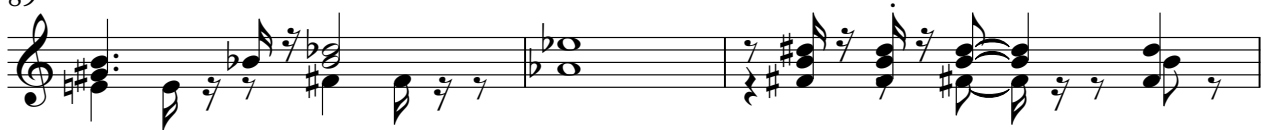

92

94

97

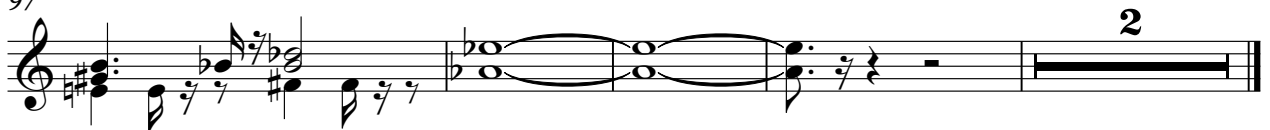

♩ = 108,001083

9

14

19

24

29

34

38

42

46

51

56

61

66

70

75

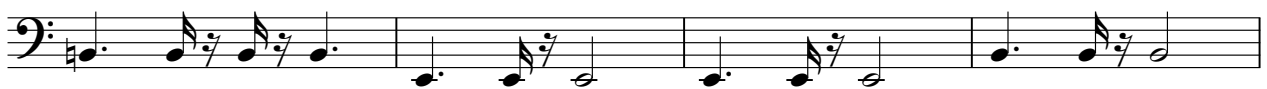

79

83

88

93

96

3

♩ = 108,001083

6

11

18

25

33

40

46

54

62

68

72

78

85

92

97

♩ = 108,001083

9

16

23

30

37

43

50

57

65

69

V.S.

WARM PAD

72

77

84

91

96

SWEEP PAD

Howard Carpendale - Kein Typ Fur Eine Nacht

♩ = 108,001083

24 22

50

22

75

24 3