

Howard Carpendale - Mit Viel Viel Herz 1

♩ = 120,000000

Horn in F

Percussion

Electric Guitar

Kora

Fretless Electric Bass

Alto

Percussive Organ

FM Synth

Orchestra Hit

Pad 7 (Halo)

♩ = 120,000000

FX 5 (Brightness)

Solo

4

7

10

13

15

Perc.

Kora

FM

Pad 7

FX 5

18

Perc.

Kora

FM

Pad 7

FX 5

21

24

27

30

32

Hn.

Perc.

Kora

E. Bass

FM

Pad 7

FX 5

35

Hn.

Perc.

Kora

E. Bass

Pad 7

FX 5

38

Hn.

Perc.

Kora

E. Bass

Pad 7

FX 5

41

Hn.

Perc.

Kora

E. Bass

Pad 7

FX 5

44

Hn.  
Perc.  
Kora  
E. Bass  
Pad 7  
FX 5

46

Hn.  
Perc.  
E. Gtr.  
Kora  
E. Bass  
Perc. Organ  
Pad 7  
FX 5

48

Hn.

Perc.

E. Gtr.

Kora

E. Bass

Perc. Organ

Orch. Hit

Pad 7

FX 5

51

Hn.

Perc.

E. Gtr.

Kora

E. Bass

Perc. Organ

Orch. Hit

Pad 7

FX 5

Solo

54

Hn.

Perc.

Kora

E. Bass

Orch. Hit

Pad 7

FX 5

Solo

56

Perc.

E. Gtr.

E. Bass

Orch. Hit

Pad 7

FX 5

Solo

59 13

Perc.

E. Gtr.

E. Bass

Orch. Hit

Pad 7

FX 5

Solo

62

Hn.

Perc.

E. Gtr.

E. Bass

Orch. Hit

Pad 7

FX 5

Solo

64

67

69

Hn.

Perc.

Kora

E. Bass

Orch. Hit

Pad 7

FX 5

72

Hn.

Perc.

Kora

E. Bass

Orch. Hit

Pad 7

FX 5

75

Hn.

Perc.

Kora

E. Bass

Orch. Hit

Pad 7

FX 5

78

Hn.

Perc.

Kora

E. Bass

Orch. Hit

Pad 7

FX 5

80

Hn.  
Perc.  
Kora  
E. Bass  
Pad 7  
FX 5

82

Hn.  
Perc.  
E. Gtr.  
Kora  
E. Bass  
Perc. Organ  
Orch. Hit  
Pad 7  
FX 5

84

Hn.

Perc.

E. Gtr.

Kora

E. Bass

Perc. Organ

Orch. Hit

Pad 7

FX 5

87

89

91

93

95

Hn.

Perc.

Kora

E. Bass

A.

Orch. Hit

Pad 7

FX 5

Solo

97

Hn.

Perc.

Kora

E. Bass

A.

Orch. Hit

Pad 7

FX 5

Solo

99

101

103

Hn.

Perc.

Kora

E. Bass

A.

Orch. Hit

Pad 7

FX 5

Solo

105

Perc.

A.

FX 5

Solo

108

111

113

115

117

Hn.

Perc.

Kora

E. Bass

A.

Orch. Hit

Pad 7

FX 5

Solo

119

Hn.

Perc.

Kora

E. Bass

A.

Orch. Hit

Pad 7

FX 5

Solo

121

Hn.  
Perc.  
Kora  
E. Bass  
A.  
Orch. Hit  
Pad 7  
FX 5  
Solo

124

Kora  
Orch. Hit

131

Kora

142

Kora

153

Kora

159

Kora

Horn in F

Howard Carpendale - Mit Viel Viel Herz 1

♩ = 120,000000

31

35

40

45

50

55

8

67

72

77

80

84

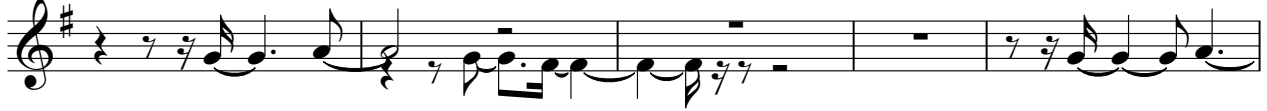

89

93

98

102

113

118

122

# Howard Carpendale - Mit Viel Viel Herz 1

## Percussion

♩ = 120,000000

6

11

16

21

26

31

34

37

40

V.S.

Percussion

73

76

79

82

85

88

91

94

97

100

V.S.

Percussion

103

107

111

114

117

120

122

♩ = 120,000000

**46**

**51**

**3**

**59**

**19**

**82**

**3**

**87**

**76**

# Howard Carpendale - Mit Viel Viel Herz 1

Kora

♩ = 120,000000

3

7

13

18

23

28

31

33

35

37

V.S.

V.S.

39

41

43

46

48

50

52

55

**12**

69

71

V.S.

95

97

99

101

103

112

115

117

119

121

# Howard Carpendale - Mit Viel Viel Herz 1

Fretless Electric Bass

♩ = 120,000000

5 15

24

30

34

38

43

46

49

52

55

V.S.

58

61

63

66

70

74

78

82

85

88

91

93

95

97

99

101

103

110

113

115

118

120

122

# Howard Carpendale - Mit Viel Viel Herz 1

Alto

♩ = 120,000000

88

91

95

100

105

109

114

120

122

41

Percussive Organ

Howard Carpendale - Mit Viel Viel Herz 1

♩ = 120,000000  
**23**

**29** **16**

**50** **29**

**84**

**88** **76**

♩ = 120,000000

4

7

10

13

15

V.S.

18

21

24

28

31

132

132

♩ = 120,000000

49

54

63

75

83

91

96

101

110

116

2

# Orchestra Hit

121

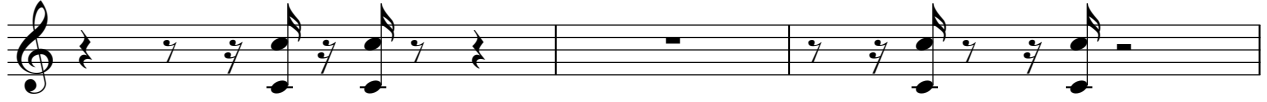

124

# Howard Carpendale - Mit Viel Viel Herz 1

Pad 7 (Halo)

♩ = 120,000000

9

17

24

30

38

46

53

60

67

V.S.

74

82

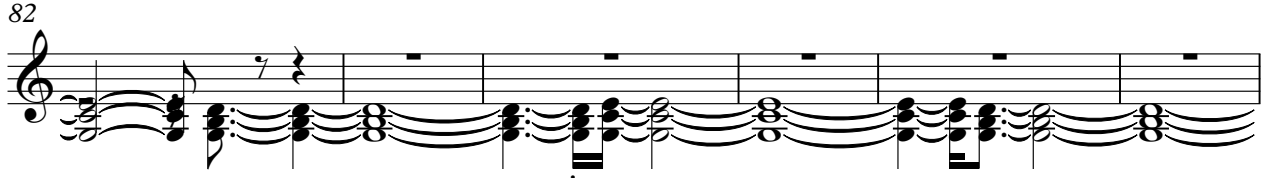

88

95

101

112

118

122

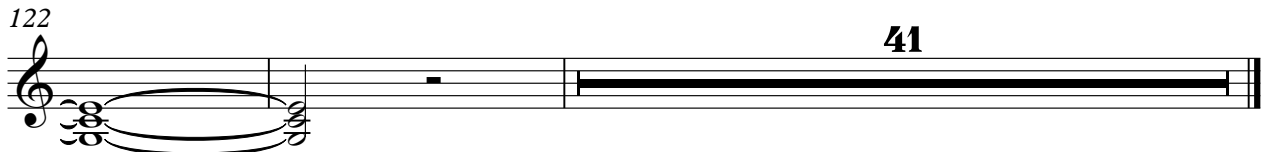

Howard Carpendale - Mit Viel Viel Herz 1

FX 5 (Brightness)

♩ = 120,000000

9

13

16

20

23

27

32

36

39

43

V.S.

47

51

55

59

63

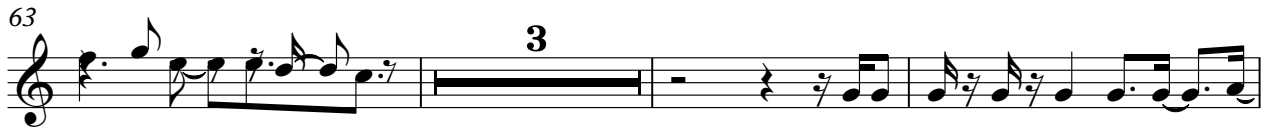

69

73

77

80

84

89

6

3

5

103

107

111

4

119

3

42

# Howard Carpendale - Mit Viel Viel Herz 1

Solo

♩ = 120,000000

52

55

59

64

67

89

92

97

101

105

107

109

111

113

117

121

43