

Howard Carpendale - Mit Viel Viel Herz 2

♩ = 134,000351

MELODY
DRUMS
CLEAN GTR
FINGERDBAS
ELEC ORGAN
E.PIANO
BRASS
A.PIANO

7

MELODY
DRUMS
FINGERDBAS
E.PIANO

24

MELODY

DRUMS

CLEAN GTR

FINGERDBAS

ELEC ORGAN

E.PIANO

28

MELODY

DRUMS

CLEAN GTR

FINGERDBAS

ELEC ORGAN

E.PIANO

32

MELODY

DRUMS

CLEAN GTR

FINGERDBAS

ELEC ORGAN

E.PIANO

35

MELODY

DRUMS

CLEAN GTR

FINGERDBAS

ELEC ORGAN

E.PIANO

37

MELODY

DRUMS

CLEAN GTR

FINGERDBAS

E.PIANO

39

MELODY

DRUMS

CLEAN GTR

FINGERDBAS

E.PIANO

42

MELODY

DRUMS

CLEAN GTR

FINGERDBAS

E.PIANO

45

MELODY

DRUMS

CLEAN GTR

FINGERDBAS

E.PIANO

48

MELODY

DRUMS

CLEAN GTR

FINGERDBAS

ELEC ORGAN

E.PIANO

51

MELODY
DRUMS
CLEAN GTR
FINGERDBAS
ELEC ORGAN
E.PIANO

54

MELODY
DRUMS
CLEAN GTR
FINGERDBAS
ELEC ORGAN
E.PIANO
A.PIANO

57

MELODY
DRUMS
CLEAN GTR
FINGERDBAS
ELEC ORGAN
E.PIANO
BRASS
A.PIANO

59

MELODY
DRUMS
CLEAN GTR
FINGERDBAS
ELEC ORGAN
E.PIANO
BRASS
A.PIANO

61

MELODY
DRUMS
CLEAN GTR
FINGERDBAS
ELEC ORGAN
E.PIANO
BRASS
A.PIANO

63

MELODY
DRUMS
CLEAN GTR
FINGERDBAS
ELEC ORGAN
E.PIANO
BRASS
A.PIANO

65

MELODY
DRUMS
CLEAN GTR
FINGERDBAS
ELEC ORGAN
E.PIANO
BRASS
A.PIANO

67

MELODY
DRUMS
CLEAN GTR
FINGERDBAS
ELEC ORGAN
E.PIANO
BRASS
A.PIANO

69

DRUMS

CLEAN GTR

FINGERDBAS

E.PIANO

A.PIANO

71

MELODY

DRUMS

CLEAN GTR

FINGERDBAS

E.PIANO

BRASS

A.PIANO

74

MELODY

DRUMS

CLEAN GTR

FINGERDBAS

E.PIANO

BRASS

76

MELODY

DRUMS

CLEAN GTR

FINGERDBAS

E.PIANO

79

MELODY

DRUMS

CLEAN GTR

FINGERDBAS

E.PIANO

BRASS

82

MELODY

DRUMS

CLEAN GTR

FINGERDBAS

E.PIANO

BRASS

84

MELODY

DRUMS

CLEAN GTR

FINGERDBAS

E.PIANO

86

MELODY

DRUMS

CLEAN GTR

FINGERDBAS

E.PIANO

BRASS

88

MELODY

DRUMS

CLEAN GTR

FINGERDBAS

ELEC ORGAN

E.PIANO

BRASS

91

MELODY

DRUMS

CLEAN GTR

FINGERDBAS

ELEC ORGAN

E.PIANO

BRASS

94

MELODY
DRUMS
CLEAN GTR
FINGERDBAS
ELEC ORGAN
E.PIANO
A.PIANO

96

MELODY
DRUMS
CLEAN GTR
FINGERDBAS
ELEC ORGAN
E.PIANO
BRASS
A.PIANO

99

MELODY

DRUMS

CLEAN GTR

FINGERDBAS

ELEC ORGAN

E.PIANO

BRASS

A.PIANO

101

MELODY

DRUMS

CLEAN GTR

FINGERDBAS

ELEC ORGAN

E.PIANO

BRASS

A.PIANO

103

MELODY

DRUMS

CLEAN GTR

FINGERDBAS

ELEC ORGAN

E.PIANO

BRASS

A.PIANO

105

MELODY

DRUMS

CLEAN GTR

FINGERDBAS

ELEC ORGAN

E.PIANO

BRASS

A.PIANO

107

109

MELODY

DRUMS

CLEAN GTR

FINGERDBAS

ELEC ORGAN

E.PIANO

BRASS

A.PIANO

111

MELODY

DRUMS

CLEAN GTR

FINGERDBAS

ELEC ORGAN

E.PIANO

BRASS

A.PIANO

114

MELODY

DRUMS

CLEAN GTR

FINGERDBAS

E.PIANO

A.PIANO

117

MELODY

DRUMS

CLEAN GTR

FINGERDBAS

E.PIANO

BRASS

A.PIANO

119

MELODY

DRUMS

CLEAN GTR

FINGERDBAS

ELEC ORGAN

E.PIANO

BRASS

A.PIANO

121

MELODY

DRUMS

CLEAN GTR

FINGERDBAS

ELEC ORGAN

E.PIANO

BRASS

A.PIANO

123

MELODY

DRUMS

CLEAN GTR

FINGERDBAS

ELEC ORGAN

E.PIANO

BRASS

A.PIANO

125

127

MELODY

DRUMS

CLEAN GTR

FINGERDBAS

ELEC ORGAN

E.PIANO

BRASS

A.PIANO

129

MELODY

DRUMS

CLEAN GTR

FINGERDBAS

ELEC ORGAN

E.PIANO

BRASS

A.PIANO

132

MELODY

DRUMS

CLEAN GTR

FINGERDBAS

ELEC ORGAN

E.PIANO

BRASS

A.PIANO

134

MELODY

DRUMS

CLEAN GTR

FINGERDBAS

ELEC ORGAN

E.PIANO

BRASS

A.PIANO

136

Howard Carpendale - Mit Viel Viel Herz 2

MELODY

♩ = 134,000351

9

13

17

22

26

32

37

41

45

49

54

59

64

69

75

79

83

87

93

100

106

112

118

125

131

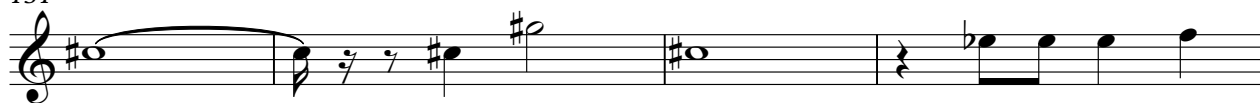

135

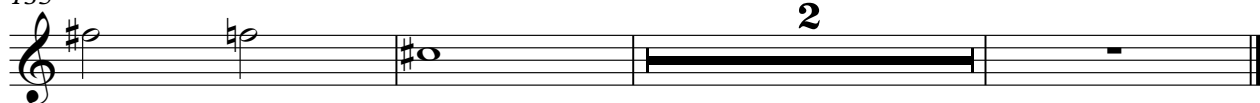

2

DRUMS

Howard Carpendale - Mit Viel Viel Herz 2

♩ = 134,000351

7

13

19

25

31

35

39

43

47

V.S.

DRUMS

51

51

55

55

59

59

63

63

67

67

71

71

75

75

79

79

83

83

87

87

DRUMS

91

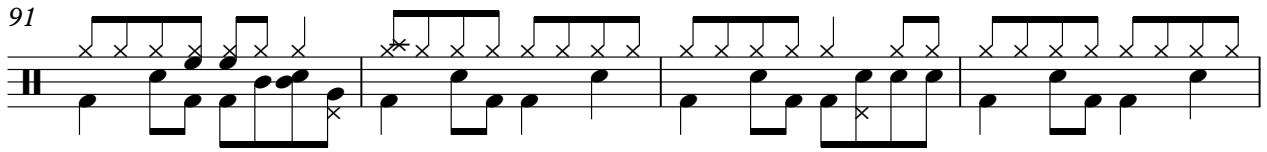

95

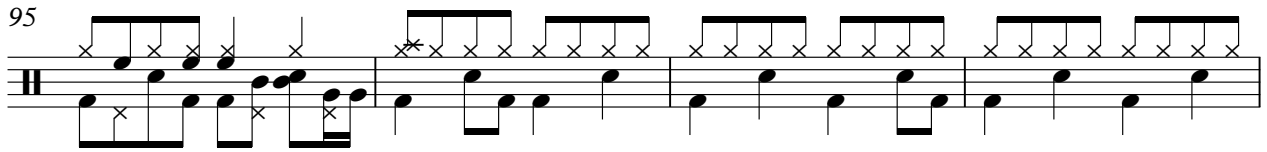

99

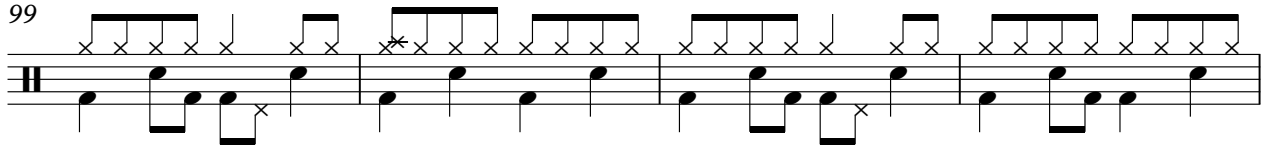

103

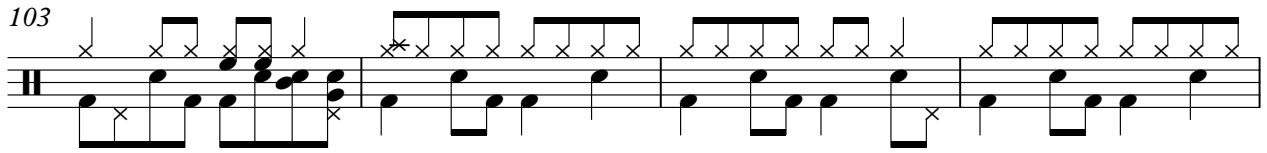

107

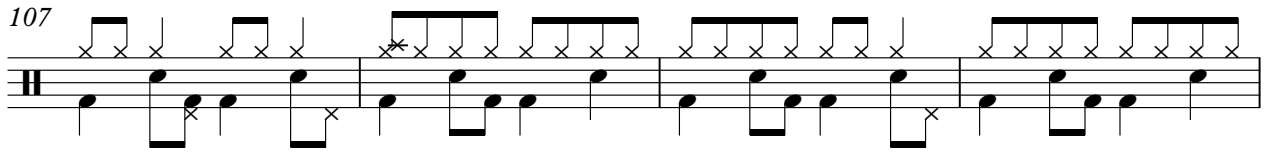

111

116

121

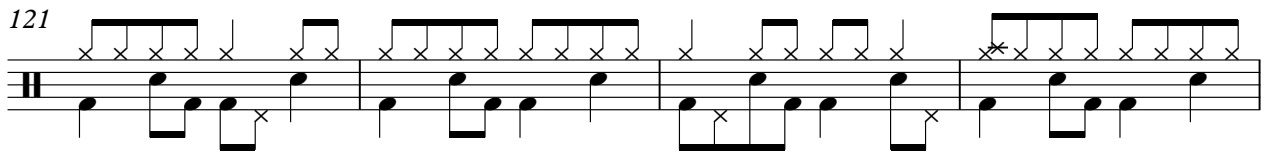

125

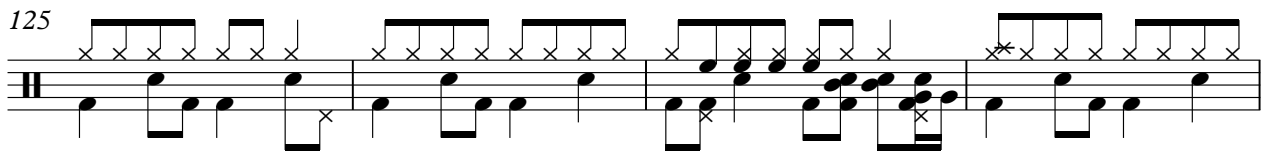

129

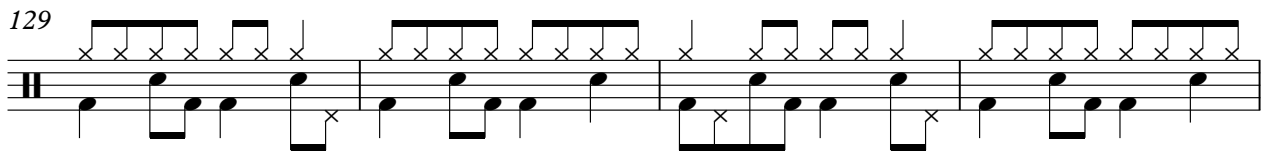

V.S.

4

DRUMS

133

135

♩ = 134,000351

24

29

33

36

38

41

44

47

50

53

CLEAN GTR

56

58

61

64

66

69

72

74

77

80

CLEAN GTR

V.S.

CLEAN GTR

110

114

119

121

124

127

130

133

135

2

♩ = 134,000351

5

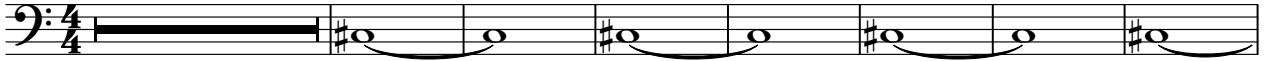

60

129

132

135

♩ = 134,000351

25

25

31

15

15

51

58

65

19

88

95

101

107

112

124

130

134

E.PIANO

Howard Carpendale - Mit Viel Viel Herz 2

♩ = 134,000351

V.S.

52

58

64

70

76

81

86

93

98

104

109

117

122

127

132

135

Howard Carpendale - Mit Viel Viel Herz 2

BRASS

♩ = 134,000351

56

61

66 3 3

75 3 3

84 3

93 2

100

106

111 6

122

Howard Carpendale - Mit Viel Viel Herz 2

A.PIANO

♩ = 134,000351

55

2

60

65

69

72

22

97

101

104

108

111

V.S.

114

117

119

122

125

128

131

134

136