

Howard Carpendale - Nachts Wenn Alles Schlaft

♩ = 100,000000

DRUMS

CHOIR AAHS

PIZZICATO

♩ = 100,000000

SYN STRING

A.PIANO

5

DRUMS

CLEAN GTR

CHOIR AAHS

PIZZICATO

SYN STRING

A.PIANO

8

DRUMS

FINGERDBAS

CHOIR AAHS

PIZZICATO

SYN STRING

A.PIANO

11

DRUMS
CLEAN GTR
FINGERDBAS
CHOIR AAHS
PIZZICATO
SYN STRING
A.PIANO

14

DRUMS
CLEAN GTR
FINGERDBAS
CHOIR AAHS
PIZZICATO
SYN STRING
A.PIANO

17

MELODY

DRUMS

FINGERDBAS

CHOIR AAHS

PIZZICATO

SYN STRING

A.PIANO

MELODY

DRUMS

CLEAN GTR

FINGERDBAS

PIZZICATO

SYN STRING

A.PIANO

MELODY

DRUMS

CLEAN GTR

FINGERDBAS

PIZZICATO

SYN STRING

A.PIANO

26

MELODY

DRUMS

FINGERDBAS

PIZZICATO

SYN STRING

FANTASIA

A.PIANO

29

MELODY

DRUMS

CLEAN GTR

FINGERDBAS

PIZZICATO

SYN STRING

FANTASIA

A.PIANO

32

MELODY

DRUMS

FINGERDBAS

PIZZICATO

SYN STRING

FANTASIA

A.PIANO

35

MELODY

DRUMS

CLEAN GTR

FINGERDBAS

CHOIR AAHS

SYNTH BASS

PIZZICATO

SYN STRING

FANTASIA

A.PIANO

38

MELODY

DRUMS

CLEAN GTR

FINGERDBAS

CHOIR AAHS

SYNTH BASS

PIZZICATO

SYN STRING

A.PIANO

41

MELODY

DRUMS

CLEAN GTR

FINGERDBAS

CHOIR AAHS

SYNTH BASS

PIZZICATO

SYN STRING

A.PIANO

44

MELODY
DRUMS
FINGERDBAS
CHOIR AAHS
SYNTH BASS
PIZZICATO
SYN STRING
FANTASIA
A.PIANO

47

MELODY
DRUMS
CLEAN GTR
FINGERDBAS
CHOIR AAHS
SYNTH BASS
PIZZICATO
SYN STRING
FANTASIA
A.PIANO

50

MELODY

DRUMS

FINGERDBAS

CHOIR AAHS

SYNTH BASS

PIZZICATO

SYN STRING

FANTASIA

A.PIANO

53

MELODY

DRUMS

CLEAN GTR

FINGERDBAS

CHOIR AAHS

SYNTH BASS

PIZZICATO

SYN STRING

FANTASIA

A.PIANO

56

MELODY
DRUMS
CLEAN GTR
FINGERDBAS
CHOIR AAHS
SYNTH BASS
PIZZICATO
SYN STRING
FANTASIA
A.PIANO

This section of the score covers measures 56 to 58. The MELODY line features a sequence of eighth notes. DRUMS has a consistent rhythmic pattern. CLEAN GTR plays sustained chords. FINGERDBAS has a melodic line with some grace notes. CHOIR AAHS mirrors the melody. SYNTH BASS is a steady eighth-note line. PIZZICATO consists of dense chordal textures. SYN STRING has long, sustained notes. FANTASIA has sparse notes. A.PIANO has a low, sustained bass line.

59

MELODY
DRUMS
CLEAN GTR
FINGERDBAS
CHOIR AAHS
SYNTH BASS
PIZZICATO
SYN STRING
FANTASIA
A.PIANO

This section of the score covers measures 59 to 61. MELODY has a few notes followed by rests. DRUMS continues with a similar pattern. CLEAN GTR has some chords. FINGERDBAS has a melodic line. CHOIR AAHS has a few notes. SYNTH BASS continues with eighth notes. PIZZICATO has dense textures. SYN STRING has long sustained notes. FANTASIA has some notes. A.PIANO has a low bass line with some movement.

62

MELODY

DRUMS

FINGERDBAS

PIZZICATO

PIZZICATO

SYN STRING

A.PIANO

65

MELODY

DRUMS

CLEAN GTR

FINGERDBAS

PIZZICATO

PIZZICATO

SYN STRING

A.PIANO

68

MELODY

DRUMS

FINGERDBAS

PIZZICATO

PIZZICATO

SYN STRING

A.PIANO

71

MELODY

DRUMS

CLEAN GTR

FINGERDBAS

PIZZICATO

PIZZICATO

SYN STRING

FANTASIA

A.PIANO

74

MELODY

DRUMS

CLEAN GTR

FINGERDBAS

PIZZICATO

PIZZICATO

SYN STRING

FANTASIA

A.PIANO

77

MELODY

DRUMS

CLEAN GTR

FINGERDBAS

PIZZICATO

PIZZICATO

SYN STRING

FANTASIA

A.PIANO

80

MELODY

DRUMS

CLEAN GTR

FINGERDBAS

CHOIR AAHS

SYNTH BASS

PIZZICATO

PIZZICATO

SYN STRING

A.PIANO

83

MELODY

DRUMS

CLEAN GTR

FINGERDBAS

CHOIR AAHS

SYNTH BASS

PIZZICATO

PIZZICATO

SYN STRING

A.PIANO

86

MELODY

DRUMS

FINGERDBAS

CHOIR AAHS

SYNTH BASS

PIZZICATO

PIZZICATO

SYN STRING

A.PIANO

89

MELODY

DRUMS

CLEAN GTR

FINGERDBAS

CHOIR AAHS

SYNTH BASS

PIZZICATO

PIZZICATO

SYN STRING

FANTASIA

A.PIANO

92

MELODY

DRUMS

CLEAN GTR

FINGERDBAS

CHOIR AAHS

SYNTH BASS

PIZZICATO

PIZZICATO

SYN STRING

FANTASIA

A.PIANO

95

MELODY

DRUMS

FINGERDBAS

CHOIR AAHS

SYNTH BASS

PIZZICATO

PIZZICATO

SYN STRING

FANTASIA

A.PIANO

98

MELODY

DRUMS

CLEAN GTR

FINGERDBAS

CHOIR AAHS

SYNTH BASS

PIZZICATO

PIZZICATO

SYN STRING

FANTASIA

A.PIANO

Detailed description of the musical score: The score is for page 16, measures 98-100. It features ten staves. The MELODY staff (treble clef) starts with a half note G4, followed by a half note F4, then a half note E4, and a half note D4. The DRUMS staff (percussion clef) has a consistent pattern of eighth notes. The CLEAN GTR staff (treble clef) is mostly silent, with a final measure containing a long, sustained note. The FINGERDBAS staff (bass clef) has a melodic line with eighth and quarter notes. The CHOIR AAHS staff (treble clef) mirrors the MELODY staff. The SYNTH BASS staff (bass clef) has a steady eighth-note bass line. The first PIZZICATO staff (treble clef) has a dense, rhythmic pattern of chords. The second PIZZICATO staff (treble clef) has a sparse pattern of eighth notes. The SYN STRING staff (treble clef) has a long, sustained note. The FANTASIA staff (treble clef) has a few notes at the beginning. The A.PIANO staff (treble clef) has a few notes at the beginning.

101

MELODY

DRUMS

CLEAN GTR

FINGERDBAS

CHOIR AAHS

SYNTH BASS

PIZZICATO

PIZZICATO

SYN STRING

FANTASIA

A.PIANO

104

MELODY

DRUMS

FINGERDBAS

CHOIR AAHS

SYNTH BASS

PIZZICATO

PIZZICATO

SYN STRING

FANTASIA

A.PIANO

107

MELODY

DRUMS

CLEAN GTR

FINGERDBAS

CHOIR AAHS

SYNTH BASS

PIZZICATO

PIZZICATO

SYN STRING

FANTASIA

A.PIANO

110

MELODY

DRUMS

FINGERDBAS

CHOIR AAHS

SYNTH BASS

PIZZICATO

PIZZICATO

SYN STRING

FANTASIA

A.PIANO

113

MELODY

DRUMS

CLEAN GTR

FINGERDBAS

CHOIR AAHS

SYNTH BASS

PIZZICATO

PIZZICATO

SYN STRING

FANTASIA

A.PIANO

116

MELODY

DRUMS

CLEAN GTR

FINGERDBAS

CHOIR AAHS

SYNTH BASS

PIZZICATO

PIZZICATO

SYN STRING

FANTASIA

A.PIANO

119

MELODY

DRUMS

FINGERDBAS

CHOIR AAHS

SYNTH BASS

PIZZICATO

PIZZICATO

SYN STRING

FANTASIA

A.PIANO

122

MELODY

DRUMS

CLEAN GTR

FINGERDBAS

CHOIR AAHS

SYNTH BASS

PIZZICATO

PIZZICATO

SYN STRING

FANTASIA

A.PIANO

125

MELODY

DRUMS

FINGERDBAS

CHOIR AAHS

SYNTH BASS

PIZZICATO

PIZZICATO

SYN STRING

FANTASIA

A.PIANO

127

MELODY

DRUMS

CLEAN GTR

FINGERDBAS

CHOIR AAHS

SYNTH BASS

PIZZICATO

PIZZICATO

SYN STRING

FANTASIA

A.PIANO

Howard Carpendale - Nachts Wenn Alles Schläft

MELODY

♩ = 100,000000

17

21

26

30

34

40

45

50

55

58

62

66

70

74

78

84

89

94

99

104

Howard Carpendale - Nachts Wenn Alles Schläft

DRUMS

♩ = 100,000000

5

8

11

14

17

20

23

26

29

V.S.

DRUMS

32

32

35

35

38

38

41

41

44

44

47

47

50

50

53

53

56

56

59

59

DRUMS

62

65

68

71

74

77

80

83

86

89

V.S.

DRUMS

92

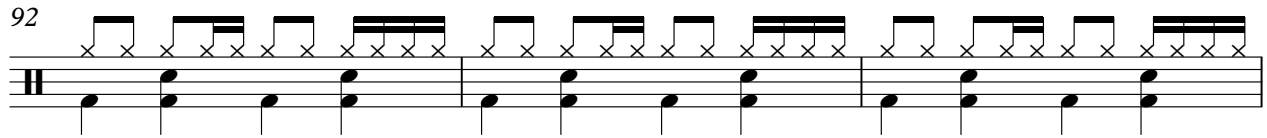

95

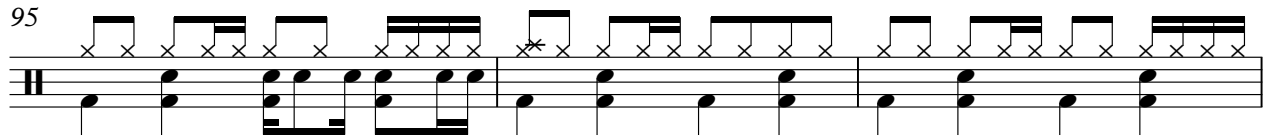

98

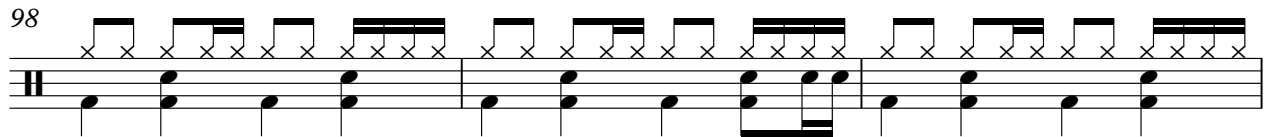

101

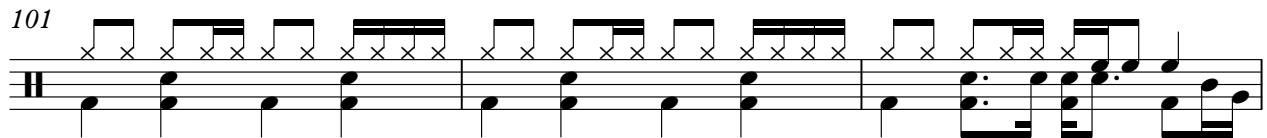

104

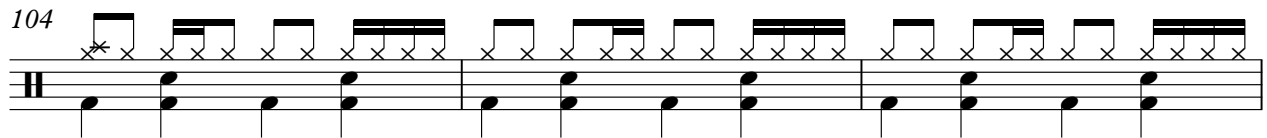

107

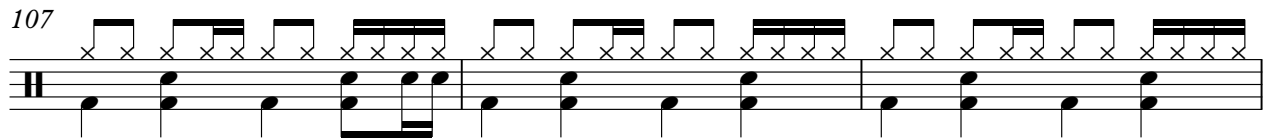

110

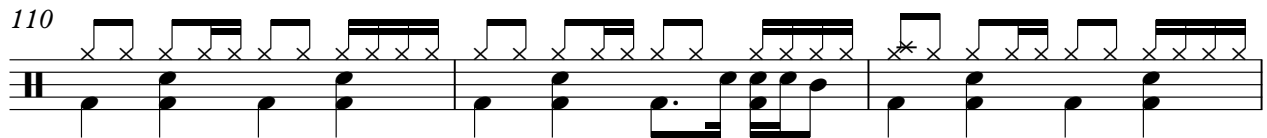

113

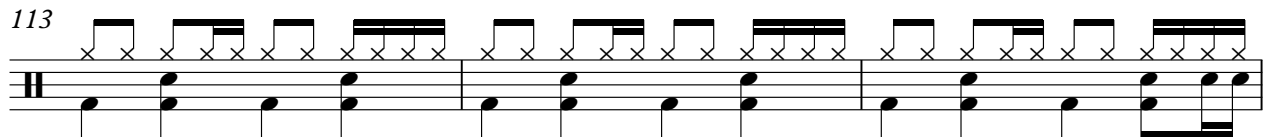

116

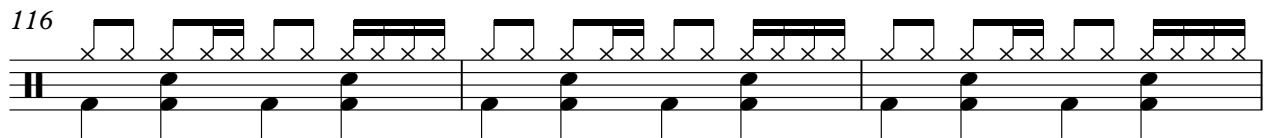

119

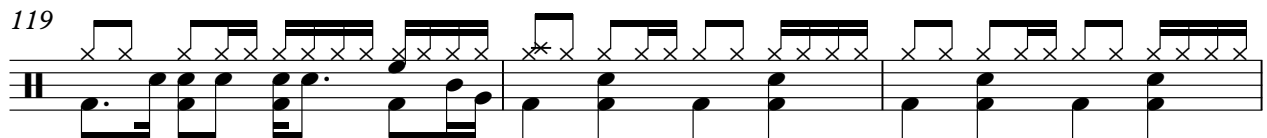

DRUMS

122

125

127

Howard Carpendale - Nachts Wenn Alles Schlaft

CLEAN GTR

♩ = 100,000000

4

8 5 5

21 5

30 3

37 2 5

47 5

56 4

65 5

74 3

81 2 5

2

CLEAN GTR

91

3

5

100

5

110

5

6

124

2

♩ = 100,000000

9

17

26

35

40

44

48

52

56

60

V.S.

68

77

83

87

91

95

99

103

107

111

115

119

123

126

♩ = 100,000000

7

12

18

40

45

50

56

20

SYNTH BASS

Howard Carpendale - Nachts Wenn Alles Schlaft

♩ = 100,000000

35

38

40

42

44

46

48

50

52

54

V.S.

SYNTH BASS

56

58

60

19

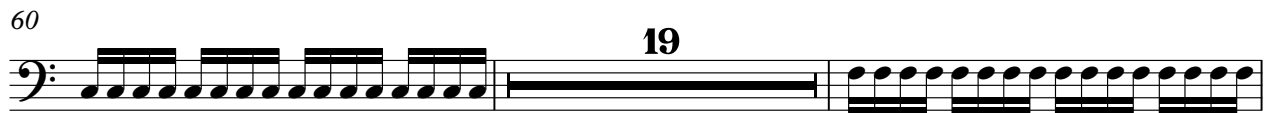

81

83

85

87

89

91

93

95

97

99

101

103

105

107

109

111

113

V.S.

115

117

119

121

123

125

127

PIZZICATO

Howard Carpendale - Nachts Wenn Alles Schlaft

♩ = 100,000000

4

7

9

11

13

16

18

V.S.

PIZZICATO

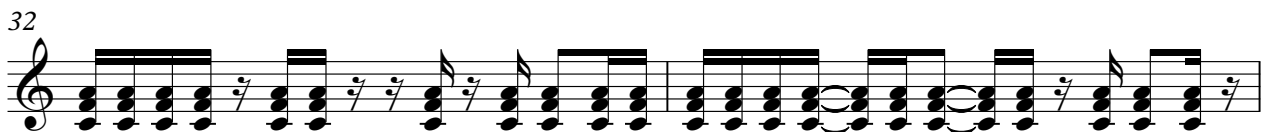

PIZZICATO

36

38

40

42

44

46

48

50

V.S.

PIZZICATO

52

54

56

58

60

63

65

68

70

PIZZICATO

72

74

76

78

80

82

84

86

88

90

V.S.

92

94

96

98

100

102

104

106

108

110

PIZZICATO

112

114

116

118

120

122

124

126

127

PIZZICATO

Howard Carpendale - Nachts Wenn Alles Schlaft

♩ = 100,000000

61

64

68

71

74

78

82

86

V.S.

PIZZICATO

90

93

97

101

104

108

112

116

PIZZICATO

119

122

125

127

SYN STRING

Howard Carpendale - Nachts Wenn Alles Schlaft

♩ = 100,000000

9

16

24

32

41

50

57

65

73

V.S.

SYN STRING

82

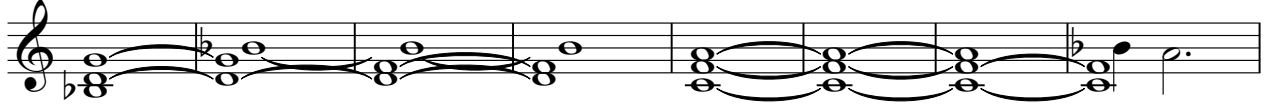

90

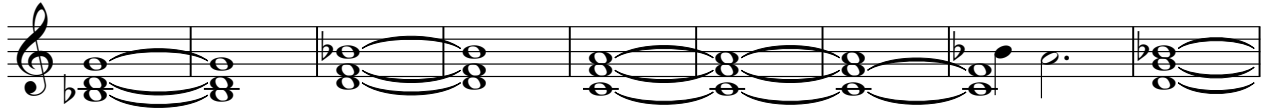

99

108

117

124

FANTASIA

Howard Carpendale - Nachts Wenn Alles Schlaft

♩ = 100,000000

27 3

34 9

47 2 2

55 2

62 10 3

78 9

91 2 2

99 2 2

107 2 2

114 2 2

2

FANTASIA

121

2

126

Howard Carpendale - Nachts Wenn Alles Schlaft

A.PIANO

♩ = 100,000000

10

19

28

37

45

54

63

72

81

V.S.

89

98

107

116

124
