

# Howard Carpendale - NIEMALS

♩ = 121,001892

DRUMS

STEEL GTR

OVERDRIVE

SLAP BASS

MELODY

PIZZICATO

♩ = 121,001892

SLOWSTRING

STRINGS

A.PIANO

NOISE

5

DRUMS: Snare drum pattern with eighth notes.

SLAP BASS: Bass line with eighth notes and a sharp sign.

PIZZICATO: Treble clef with eighth notes and slurs.

SLOWSTRING: Treble clef with a whole rest.

STRINGS: Bass clef with a whole note chord.

A.PIANO: Treble clef with a whole rest and a guitar tablature diagram below.

7

DRUMS: Snare drum pattern with eighth notes.

STEEL GTR: Treble clef with a whole note chord.

SLAP BASS: Bass line with eighth notes and a sharp sign.

PIZZICATO: Treble clef with eighth notes and slurs.

SLOWSTRING: Treble clef with a whole note chord.

STRINGS: Bass clef with a whole note chord.

A.PIANO: Treble clef with a whole rest and a guitar tablature diagram below.

9

DRUMS

STEEL GTR

SLAP BASS

PIZZICATO

SLOWSTRING

STRINGS

A.PIANO

11

DRUMS

STEEL GTR

SLAP BASS

MELODY

PIZZICATO

SLOWSTRING

STRINGS

A.PIANO

NOISE

13

DRUMS

SLAP BASS

MELODY

STRINGS

A.PIANO

NOISE

19

DRUMS

SLAP BASS

MELODY

STRINGS

A.PIANO

NOISE

21

DRUMS

SLAP BASS

MELODY

STRINGS

A.PIANO

NOISE

23

DRUMS: Snare drum pattern with eighth notes and rests.

SLAP BASS: Bass line with eighth notes and slurs.

MELODY: Treble clef with quarter and eighth notes.

PIZZICATO: Treble clef with eighth notes and slurs.

STRINGS: Bass clef with a whole note chord and a slur.

A.PIANO: Treble clef with a whole rest.

NOISE: Bass clef with eighth notes and slurs.

25

DRUMS: Snare drum pattern with eighth notes and rests.

SLAP BASS: Bass line with eighth notes and slurs.

MELODY: Treble clef with quarter notes and rests.

PIZZICATO: Treble clef with eighth notes and slurs.

SLOWSTRING: Treble clef with a whole note chord and a slur.

STRINGS: Bass clef with a whole note chord and a slur.

A.PIANO: Treble clef with a whole rest.

NOISE: Bass clef with eighth notes and slurs.

27

DRUMS

OVERDRIVE

SLAP BASS

MELODY

PIZZICATO

SLOWSTRING

STRINGS

A.PIANO

NOISE

29

DRUMS

OVERDRIVE

SLAP BASS

MELODY

SLOWSTRING

STRINGS

A.PIANO

NOISE

31

33

DRUMS

OVERDRIVE

SLAP BASS

MELODY

SLOWSTRING

STRINGS

A.PIANO

NOISE

35

DRUMS

OVERDRIVE

SLAP BASS

MELODY

SLOWSTRING

STRINGS

A.PIANO

NOISE

37

DRUMS

OVERDRIVE

SLAP BASS

MELODY

STRINGS

A.PIANO

NOISE

39

DRUMS

OVERDRIVE

SLAP BASS

MELODY

PIZZICATO

STRINGS

A.PIANO

NOISE

41

DRUMS

OVERDRIVE

SLAP BASS

MELODY

PIZZICATO

SLOWSTRING

STRINGS

A.PIANO

NOISE

43

45

DRUMS

OVERDRIVE

SLAP BASS

MELODY

SLOWSTRING

STRINGS

A.PIANO

47

DRUMS

OVERDRIVE

SLAP BASS

MELODY

SLOWSTRING

STRINGS

A.PIANO

49

DRUMS

OVERDRIVE

SLAP BASS

MELODY

SLOWSTRING

STRINGS

A.PIANO

51

DRUMS

OVERDRIVE

SLAP BASS

MELODY

SLOWSTRING

STRINGS

A.PIANO

53

56

DRUMS

STEEL GTR

SLAP BASS

MELODY

PIZZICATO

SLOWSTRING

STRINGS

A.PIANO

58

DRUMS

STEEL GTR

SLAP BASS

PIZZICATO

SLOWSTRING

STRINGS

A.PIANO

60

DRUMS

STEEL GTR

SLAP BASS

PIZZICATO

SLOWSTRING

STRINGS

A.PIANO

62

DRUMS

STEEL GTR

SLAP BASS

PIZZICATO

SLOWSTRING

STRINGS

A.PIANO

64

DRUMS

OVERDRIVE

SLAP BASS

MELODY

STRINGS

A.PIANO

66

DRUMS

OVERDRIVE

SLAP BASS

MELODY

SLOWSTRING

STRINGS

A.PIANO

68

DRUMS

OVERDRIVE

SLAP BASS

MELODY

STRINGS

A.PIANO

70

DRUMS

OVERDRIVE

SLAP BASS

MELODY

SLOWSTRING

STRINGS

A.PIANO

72

DRUMS

OVERDRIVE

SLAP BASS

MELODY

STRINGS

A.PIANO

74

DRUMS

OVERDRIVE

SLAP BASS

MELODY

STRINGS

A.PIANO

76

DRUMS

OVERDRIVE

SLAP BASS

MELODY

PIZZICATO

STRINGS

A.PIANO

78

DRUMS

OVERDRIVE

SLAP BASS

MELODY

PIZZICATO

SLOWSTRING

STRINGS

A.PIANO

80

DRUMS

OVERDRIVE

SLAP BASS

MELODY

SLOWSTRING

STRINGS

A.PIANO

82

DRUMS

OVERDRIVE

SLAP BASS

MELODY

SLOWSTRING

STRINGS

A.PIANO

84

DRUMS

OVERDRIVE

SLAP BASS

MELODY

SLOWSTRING

STRINGS

A.PIANO

//

86

DRUMS

OVERDRIVE

SLAP BASS

MELODY

SLOWSTRING

STRINGS

A.PIANO

88

DRUMS

OVERDRIVE

SLAP BASS

MELODY

SLOWSTRING

STRINGS

A.PIANO

90

DRUMS

OVERDRIVE

SLAP BASS

MELODY

PIZZICATO

SLOWSTRING

STRINGS

A.PIANO

93

DRUMS

SLAP BASS

MELODY

PIZZICATO

SLOWSTRING

STRINGS

A.PIANO

95

DRUMS

SLAP BASS

PIZZICATO

SLOWSTRING

STRINGS

A.PIANO

97

DRUMS

STEEL GTR

SLAP BASS

PIZZICATO

SLOWSTRING

STRINGS

A.PIANO

99

DRUMS

STEEL GTR

SLAP BASS

PIZZICATO

SLOWSTRING

STRINGS

A.PIANO

101

DRUMS

SLAP BASS

PIZZICATO

SLOWSTRING

STRINGS

A.PIANO

103

DRUMS

STEEL GTR

SLAP BASS

PIZZICATO

SLOWSTRING

STRINGS

A.PIANO

105

DRUMS

STEEL GTR

SLAP BASS

PIZZICATO

SLOWSTRING

STRINGS

A.PIANO

107

DRUMS

STEEL GTR

OVERDRIVE

SLAP BASS

MELODY

PIZZICATO

SLOWSTRING

STRINGS

A.PIANO

NOISE

DRUMS

Howard Carpendale - NIEMALS

♩ = 121,001892

2

V.S.

DRUMS

24

26

28

30

32

34

36

38

40

42

DRUMS

44

46

48

50

52

54

57

59

61

63

V.S.

## DRUMS

65

65

67

67

69

69

71

71

73

73

75

75

77

77

79

79

81

81

83

83

DRUMS

85

87

89

92

94

96

98

100

102

104

V.S.

OVERDRIVE

Howard Carpendale - NIEMALS

♩ = 121,001892

26

31

35

39

43

50

54

8

OVERDRIVE

64

69

73

78

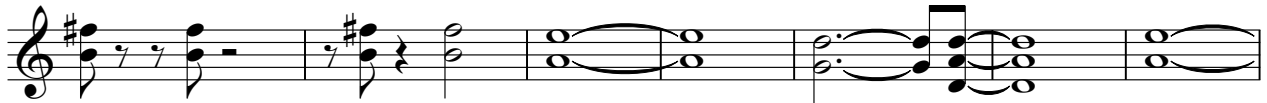

85

90

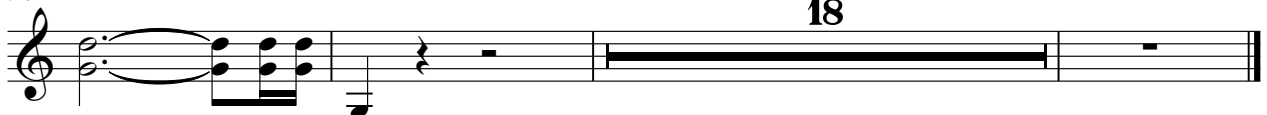

40

44

47

51

54

58

62

65

68

71

MELODY

Howard Carpendale - NIEMALS

♩ = 121,001892

10

15

20

25

2

31

36

39

43

47

50

55

66

71

75

80

84

MELODY

88

92

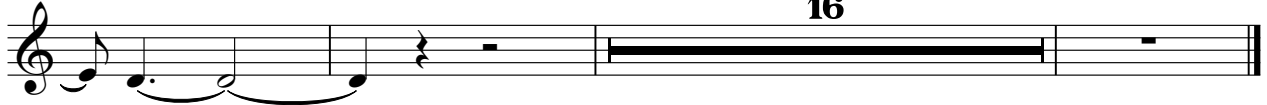

PIZZICATO

Howard Carpendale - NIEMALS

♩ = 121,001892

2

6

9

12

12

26

12

40

42

10

SLOWSTRING

Howard Carpendale - NIEMALS

♩ = 121,001892

4 2

12 14 2

32 2 6

45

53

62 2

68 2 6

SLOWSTRING

78

86

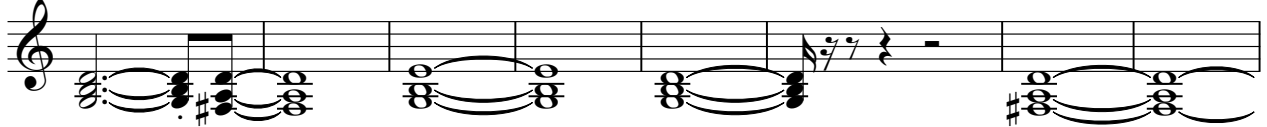

94

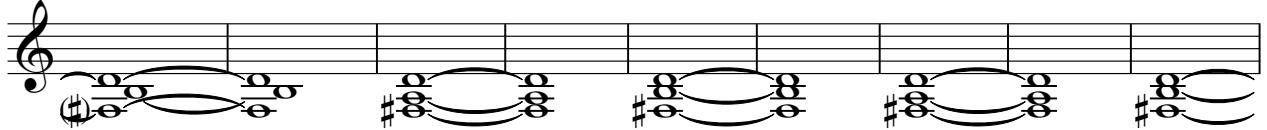

103

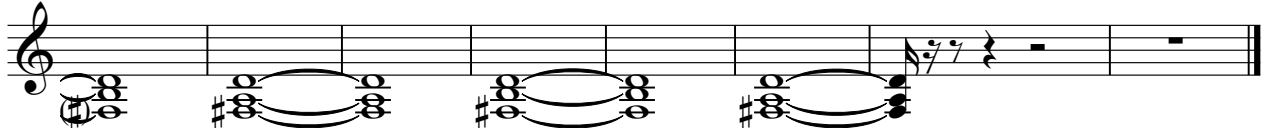

# Howard Carpendale - NIEMALS

## STRINGS

♩ = 121,001892

2

11

20

29

38

47

55

64

73

82

V.S.

2

STRINGS

90

98

105

Howard Carpendale - NIEMALS

A.PIANO

♩ = 121,001892

2

11

20

29

38

46

54

62

71

80

V.S.

2

A.PIANO

89

97

104

NOISE

Howard Carpendale - NIEMALS

♩ = 121,001892

10

14

18

22

26

30

35

40

43

66