

Evita - Evita

♩ = 60,000000

8

f. horns

slow strings

tremola strings

bass slow strings

||

14

♩ = 67,000031

oboe

f. horns

harp

bass harp

tremola strings

bass slow strings

||

18

oboe

harp

bass harp

tremola strings

21

oboe

harp

bass harp

tremola strings

24

oboe

harp

bass harp

tremola strings

27

oboe

harp

bass harp

tremola strings

30 $\text{♩} = 64,0000099973 \neq 57,900085$

oboe

f. horns

harp

bass harp

bass strings

tremola strings

$\text{♩} = 64,0000099973 \neq 57,900085$

||

34

oboe

f. horns

bass strings

tremola strings

||

38

oboe

f. horns

bass strings

tremola strings

||

42

obo
clarinet
f. horns
bass strings
tremola strings
strings

46

$\text{♩} = 80,000000$

obo
fingered bass
strings

50

obo
f. horns
bass strings
fingered bass
strings

54 $\text{♩} = 76, 9975, 000000 \neq 72, 000917$

oboe

clarinet

f. horns

percussion

guitar

bass strings

fingered bass

strings

$\text{♩} = 76, 9975, 000000 \neq 72, 000917$

57

oboe

clarinet

percussion

guitar

bass strings

fingered bass

60

flute

oboe

clarinet

percussion

guitar

bass strings

fingered bass

63

flute

oboe

percussion

guitar

fingered bass

73

♩ = 69,999985

harp

bass strings

High Choir

BassChoir

♩ = 69,999985

strings

76 $\text{♩} = 64,9999200000,999999973 = 60,000000$ $\text{♩} = 82,000038$

oboë

f. horns

percussion

guitar

bass strings

fingered bass

High Choir

Bass Choir

tremola strings

strings

6

79

oboe

percussion

guitar

bass strings

fingered bass

strings

81

oboe

percussion

guitar

bass strings

fingered bass

strings

84

$\text{♩} = 75,000000$ $\text{♩} = 69,000015$ $\text{♩} = 61,999996$ $\text{♩} = 999977$ $\text{♩} = 100,000000$

oboe

percussion

bass strings

strings

$\text{♩} = 75,000000$

87 $\text{♩} = 75,000000$

oboe

tremola strings

90 $\text{♩} = 73,999985$ $\text{♩} = 72,000038$

flute

oboe

clarinet

tremola strings

92 $\text{♩} = 69,999985$ $\text{♩} = 69,000015$ $\text{♩} = 67,000031$ $\text{♩} = 65,999992$

oboe

tremola strings

93 $\text{♩} = 45,000011$

oboe

f. horns

timpany

bass strings

tremola strings

strings

6 6 6

94 ♩ = 75,000000

f. horns

trombones

timpany

percussion

bass strings

tremola strings

bass slow strings

strings

96

f. horns

trombones

bass strings

tremola strings

bass slow strings

strings

100

flute

trombones

bass trombones

timpany

percussion

bass strings

strings

101

trombones

bass trombones

bass strings

strings

♩ = 69,999985 ♩ = 64,999992 ♩ = 55,000004

♩ = 69,999985 ♩ = 55,000004

♩ = 64,999992

Evita - Evita

flute

Evita - Evita

oboe

♩ = 60,000000 ♩ = 67,000031

15

19

24

29

♩ = 64,000000 ♩ = 75,999015

34

39

44

♩ = 80,000000

49

52

♩ = 76,999000 ♩ = 02,0000

55 ♩ = 82,999947

60

65

♩ = 80,000000 ♩ = 69,999985 ♩ = 69,999985 ♩ = 69,999985 ♩ = 69,999985 ♩ = 69,999985

70

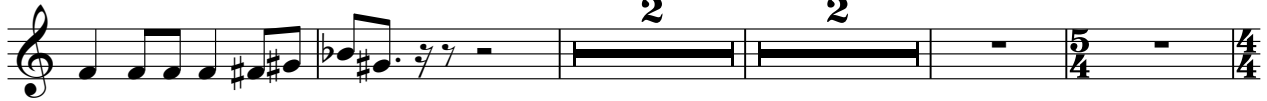

78

82

♩ = 75,000000

♩ = 69,999985 ♩ = 69,999985 ♩ = 69,999985 ♩ = 69,999985

87

91

♩ = 73,999985 ♩ = 77,000000 ♩ = 69,999985 ♩ = 67,000000 ♩ = 45,000011

94

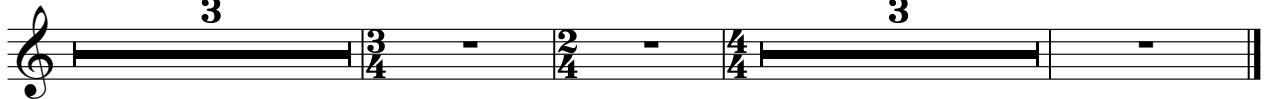

Evita - Evita

clarinet

♩ = 60,000000

9

16 ♩ = 67,000031 ♩ = 64,000000 ♩ = 66,000000 ♩ = 615

14 11 3

44 ♩ = 80,000000 ♩ = 76,000000 ♩ = 79,000000 ♩ = 147

2 8

58 ♩ = 80,75,000000 ♩ = 80,000000

6

69 ♩ = 60,000000 ♩ = 69,999985 ♩ = 69,60,000000 ♩ = 999992 ♩ = 69,999985 ♩ = 64,60,000000 ♩ = 999973 ♩ = 60,000000

2 2 5 4

78 ♩ = 82,000038 ♩ = 75,000000 ♩ = 69,60,000000 ♩ = 999900 ♩ = 75,000000

6 3

90 ♩ = 73,92,000000 ♩ = 37 ♩ = 60,000000 ♩ = 9992

3 3 3 3

93 ♩ = 45,000011 ♩ = 75,000000 ♩ = 34,999992 ♩ = 75,000000 ♩ = 69,60,000000 ♩ = 9992 = 5!

3 3 4 2 4

Evita - Evita

f. horns

Evita - Evita

trombones

♩ = 60,000000 ♩ = 67,000031 ♩ = 64,000000 ♩ = 69,999985

15 **14** **15**

46 ♩ = 80,000000 ♩ = 75,999970 ♩ = 75,999970 ♩ = 80,500000 ♩ = 69,999985 ♩ = 67,000000

8 **13**

72 ♩ = 64,999992 ♩ = 69,999985 ♩ = 64,999992 ♩ = 70,000000 ♩ = 82,000038 ♩ = 75,000000 ♩ = 69,999985

2 **2** **6**

87 ♩ = 75,000000 ♩ = 73,999970 ♩ = 73,999970 ♩ = 75,000000

4 **6**

95

3 **3**

♩ = 34,999992 ♩ = 60,000000 ♩ = 69,999985

99 ♩ = 75,000000 ♩ = 64,999992 ♩ = 55,000000

Evita - Evita

bass trombones

♩ = 60,000000 ♩ = 67,000031 ♩ = 64,000000 ♩ = 69,999985

15 **14** **15**

46 ♩ = 80,000000 ♩ = 75,999970 ♩ = 80,500000 ♩ = 69,999985 ♩ = 67,500000

8 **13**

72 ♩ = 64,999992 ♩ = 69,999985 ♩ = 64,999992 ♩ = 82,000038 ♩ = 75,000000 ♩ = 69,999985

2 **2** **6**

87 ♩ = 75,000000 ♩ = 75,000000 ♩ = 75,000000 ♩ = 34,999992

4 **3**

99 ♩ = 75,000000 ♩ = 69,999985 ♩ = 75,000000

Evita - Evita

timpany

♩ = 60,000000 ♩ = 67,000031 ♩ = 64,000000 ♩ = 69,999985

15 **14** **15**

46 ♩ = 80,000000 ♩ = 75,999970 ♩ = 76,999947 ♩ = 80,759999 ♩ = 80,000000 ♩ = 69,999985 ♩ = 67,000000

8 **13**

72 ♩ = 64,999992 ♩ = 69,999985 ♩ = 64,999985 ♩ = 70,000000 ♩ = 82,000038 ♩ = 75,000000 ♩ = 69,999985 ♩ = 70,000000

2 **2** **6**

87 ♩ = 75,000000 ♩ = 73,999950 ♩ = 71,000000 ♩ = 69,999985 ♩ = 66,999992

4

93 ♩ = 45,000011

6 **6** **6**

94 ♩ = 75,000000

2

98 ♩ = 34,999992

6 **6**

99 ♩ = 75,000000

6 **6**

100 ♩ = 69,999985 ♩ = 66,000000

6 **6**

Evita - Evita

percussion

♩ = 60,000000 ♩ = 67,000031 ♩ = 64,000000 ♩ = 64,000000 ♩ = 64,000000 ♩ = 64,000000

15 **14** **15**

46 ♩ = 80,000000 ♩ = 76,75000000 ♩ = 82,999947

8

58

63

68 ♩ = 80,000000 ♩ = 80,000000 ♩ = 80,000000 ♩ = 69,999985 ♩ = 69,75000000 ♩ = 69,999985 ♩ = 64,000000 ♩ = 64,000000 ♩ = 64,000000

2 **2**

78 ♩ = 82,000038

82 ♩ = 75,000000 ♩ = 69,000000 ♩ = 75,000000

4

91 ♩ = 73,999985 ♩ = 71,000000 ♩ = 69,999985 ♩ = 75,000011 ♩ = 75,000000

2

97 ♩ = 34,999992 ♩ = 75,000000 ♩ = 69,999985 ♩ = 69,999985 ♩ = 69,999985 ♩ = 5

bass harp

Evita - Evita

♩ = 60,000000

♩ = 67,000031

18

27

♩ = 64,000000 ♩ = 65,000000 ♩ = 80,000000 ♩ = 75,000003

55

♩ = 82,999947 ♩ = 80,000000 ♩ = 69,999985 ♩ = 69,000000 ♩ = 69,999992 ♩ = 69,999985

76

♩ = 64,000000 ♩ = 64,000000 ♩ = 82,000038 ♩ = 75,000000 ♩ = 69,000000 ♩ = 69,000000 ♩ = 75,000000

91

♩ = 73,72000000 ♩ = 68,99990000 ♩ = 75,000000 ♩ = 34,999975,000000 ♩ = 69,000000 ♩ = 69,000000

Evita - Evita

High Choir

♪ = 60,000000 ♪ = 67,000031 ♪ = 64,000000 ♪ = 69,999985

15 **14** **15**

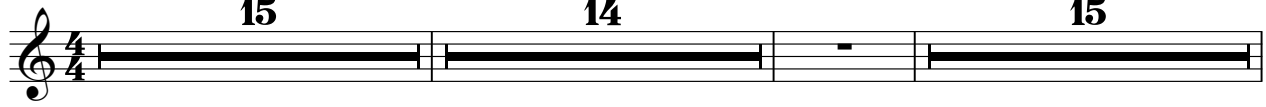

46 ♪ = 80,000000 ♪ = 76,500000 ♪ = 80,000000 ♪ = 69,999985

8 **13**

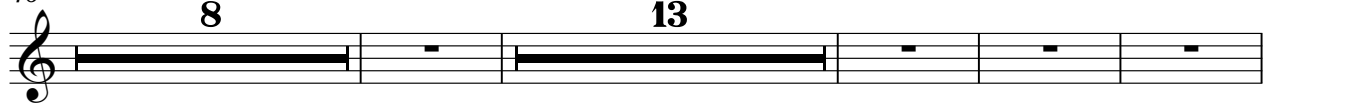

71 ♪ = 69,000000 ♪ = 65,000000 ♪ = 69,999985

75 ♪ = 64,999999 ♪ = 60,800000 ♪ = 75,000000 ♪ = 65,999975

6

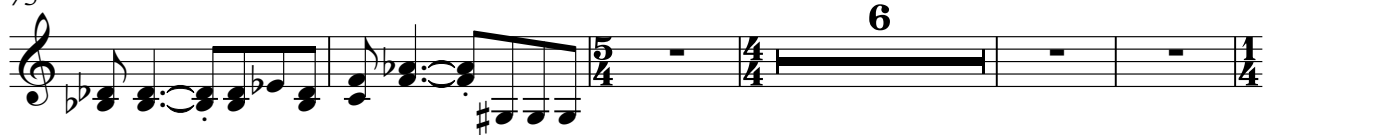

86 ♪ = 100,000000 ♪ = 75,000000 ♪ = 73,999985 ♪ = 69,999985 ♪ = 75,000011

4

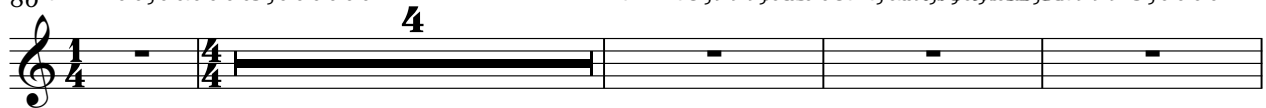

94 ♪ = 75,000000 ♪ = 34,999992 ♪ = 75,000000 ♪ = 69,999985 ♪ = 5

3 **3**

Evita - Evita

BassChoir

♪ = 60,000000 ♪ = 67,000031 ♪ = 64,000000 ♪ = 64,000000 ♪ = 69,999985

15 **14** **15**

46 ♪ = 80,000000 ♪ = 76,500000 ♪ = 76,500000 ♪ = 80,000000 ♪ = 69,999985

8 **13**

71 ♪ = 69,000000 ♪ = 65,999992 ♪ = 69,999985

75 ♪ = 64,999999 ♪ = 64,999999 ♪ = 60,000000 ♪ = 82,000038 ♪ = 75,000000

6

85 ♪ = 69,000000 ♪ = 75,000000 ♪ = 73,999999 ♪ = 73,999999 ♪ = 73,999999 ♪ = 73,999999 ♪ = 73,999999

4

94 ♪ = 75,000000 ♪ = 34,999992 ♪ = 75,000000 ♪ = 69,999999 ♪ = 70,000000 ♪ = 5

3 **3**

Evita - Evita

tremola strings

Evita - Evita

strings

Measure 15: $\text{♩} = 60,000000$

Measure 14: $\text{♩} = 67,000031$

Measure 14: $\text{♩} = 61,603709996615$

Measure 46: $\text{♩} = 80,000000$

Measure 50: $\text{♩} = 76,999970082009972,000031$

Measure 54: $\text{♩} = 80,7329000000005$ $\text{♩} = 69,999985$ $\text{♩} = 60,7000051$ $\text{♩} = 65,999985$

Measure 72: $\text{♩} = 64,999992$ $\text{♩} = 69,999985$

Measure 76: $\text{♩} = 64,999900000099973$ $\text{♩} = 60,000000$ $\text{♩} = 82,000038$

Measure 80: $\text{♩} = 75,000000$ $\text{♩} = 69,000015$ $\text{♩} = 61,999996$ $\text{♩} = 55,999977$

Measure 86: $\text{♩} = 100,000000$ $\text{♩} = 75,000000$ $\text{♩} = 73,99998500371,000000000057,00003999$

2 ♩ = 45,000011 ♩ = 75,000000

93 strings

97

100