

Howard Carpendale - SCHADE

♩ = 108,001083

DRUMS

MUTED GTR

MELODY

A.GUITAR

FINGERDBAS

CHOIR AAHS

♩ = 108,001083

SYN STRING

STRINGS

A.PIANO

5

DRUMS

MUTED GTR

A.GUITAR

FINGERDBAS

SYN STRING

STRINGS

A.PIANO

7

DRUMS

MUTED GTR

MELODY

A.GUITAR

FINGERDBAS

SYN STRING

STRINGS

A.PIANO

9

DRUMS

MUTED GTR

MELODY

A. GUITAR

FINGERDBAS

SYN STRING

A. PIANO

11

DRUMS

MUTED GTR

MELODY

A. GUITAR

FINGERDBAS

SYN STRING

A. PIANO

13

DRUMS
MUTED GTR
MELODY
A.GUITAR
FINGERDBAS
SYN STRING
A.PIANO

15

DRUMS
MUTED GTR
MELODY
A.GUITAR
FINGERDBAS
SYN STRING
A.PIANO

17

DRUMS

MUTED GTR

MELODY

A.GUITAR

FINGERDBAS

SYN STRING

A.PIANO

19

DRUMS

MUTED GTR

MELODY

A.GUITAR

FINGERDBAS

SYN STRING

A.PIANO

21

DRUMS

MUTED GTR

MELODY

A. GUITAR

FINGERDBAS

SYN STRING

A. PIANO

23

DRUMS

MUTED GTR

MELODY

A. GUITAR

FINGERDBAS

SYN STRING

A. PIANO

25

DRUMS

MUTED GTR

MELODY

A. GUITAR

FINGERDBAS

CHOIR AAHS

SYN STRING

A. PIANO

27

DRUMS

MUTED GTR

MELODY

A. GUITAR

FINGERDBAS

CHOIR AAHS

SYN STRING

STRINGS

A. PIANO

29

DRUMS

MUTED GTR

A.GUITAR

FINGERDBAS

CHOIR AAHS

SYN STRING

STRINGS

A.PIANO

31

DRUMS

MUTED GTR

MELODY

A.GUITAR

FINGERDBAS

CHOIR AAHS

SYN STRING

STRINGS

A.PIANO

33

DRUMS

MUTED GTR

MELODY

A.GUITAR

FINGERDBAS

SYN STRING

STRINGS

A.PIANO

35

DRUMS
MUTED GTR
MELODY
A.GUITAR
FINGERDBAS
SYN STRING
STRINGS
A.PIANO

37

DRUMS
MUTED GTR
MELODY
A.GUITAR
FINGERDBAS
SYN STRING
STRINGS
A.PIANO

39

DRUMS

MUTED GTR

MELODY

A.GUITAR

FINGERDBAS

SYN STRING

STRINGS

A.PIANO

41

DRUMS

MUTED GTR

MELODY

A.GUITAR

FINGERDBAS

SYN STRING

STRINGS

A.PIANO

43

DRUMS
MUTED GTR
MELODY
A.GUITAR
FINGERDBAS
SYN STRING
STRINGS
A.PIANO

45

DRUMS
MUTED GTR
MELODY
A.GUITAR
FINGERDBAS
SYN STRING
STRINGS
A.PIANO

47

DRUMS

MUTED GTR

MELODY

A.GUITAR

FINGERDBAS

SYN STRING

STRINGS

A.PIANO

49

DRUMS

MUTED GTR

MELODY

A.GUITAR

FINGERDBAS

CHOIR AAHS

SYN STRING

STRINGS

A.PIANO

51

DRUMS

MUTED GTR

MELODY

A.GUITAR

FINGERDBAS

CHOIR AAHS

SYN STRING

STRINGS

A.PIANO

53

DRUMS

MUTED GTR

MELODY

A.GUITAR

FINGERDBAS

SYN STRING

STRINGS

A.PIANO

55

DRUMS

MUTED GTR

MELODY

A.GUITAR

FINGERDBAS

SYN STRING

STRINGS

A.PIANO

57

DRUMS

MUTED GTR

MELODY

A.GUITAR

FINGERDBAS

SYN STRING

STRINGS

A.PIANO

59

DRUMS

MUTED GTR

MELODY

A.GUITAR

FINGERDBAS

CHOIR AAHS

SYN STRING

STRINGS

A.PIANO

61

DRUMS

MUTED GTR

A.GUITAR

FINGERDBAS

CHOIR AAHS

SYN STRING

STRINGS

A.PIANO

63

DRUMS

MUTED GTR

MELODY

A.GUITAR

FINGERDBAS

CHOIR AAHS

SYN STRING

STRINGS

A.PIANO

65

67

DRUMS

MUTED GTR

MELODY

A.GUITAR

FINGERDBAS

CHOIR AAHS

SYN STRING

STRINGS

A.PIANO

69

DRUMS

MUTED GTR

MELODY

A.GUITAR

FINGERDBAS

SYN STRING

STRINGS

A.PIANO

71

DRUMS

MUTED GTR

MELODY

A. GUITAR

FINGERDBAS

CHOIR AAHS

SYN STRING

STRINGS

A. PIANO

73

DRUMS

MUTED GTR

MELODY

A.GUITAR

FINGERDBAS

CHOIR AAHS

SYN STRING

STRINGS

A.PIANO

75

DRUMS

MUTED GTR

MELODY

A.GUITAR

FINGERDBAS

SYN STRING

STRINGS

A.PIANO

77

DRUMS

MUTED GTR

MELODY

A. GUITAR

FINGERDBAS

SYN STRING

STRINGS

A. PIANO

79

DRUMS

MUTED GTR

MELODY

A. GUITAR

FINGERDBAS

SYN STRING

STRINGS

A. PIANO

81

DRUMS

MUTED GTR

MELODY

A.GUITAR

FINGERDBAS

CHOIR AAHS

SYN STRING

STRINGS

A.PIANO

DRUMS

MUTED GTR

MELODY

A.GUITAR

FINGERDBAS

CHOIR AAHS

SYN STRING

STRINGS

A.PIANO

85

DRUMS

MUTED GTR

MELODY

A. GUITAR

FINGERDBAS

CHOIR AAHS

SYN STRING

STRINGS

A. PIANO

88

DRUMS

MUTED GTR

MELODY

CHOIR AAHS

91

DRUMS

MUTED GTR

MELODY

FINGERDBAS

CHOIR AAHS

STRINGS

94

DRUMS

MUTED GTR

MELODY

A.GUITAR

FINGERDBAS

SYN STRING

STRINGS

A.PIANO

96

DRUMS

MUTED GTR

MELODY

A. GUITAR

FINGERDBAS

CHOIR AAHS

SYN STRING

STRINGS

A. PIANO

98

DRUMS

MUTED GTR

MELODY

A.GUITAR

FINGERDBAS

CHOIR AAHS

SYN STRING

STRINGS

A.PIANO

100

DRUMS

MUTED GTR

MELODY

A. GUITAR

FINGERDBAS

CHOIR AAHS

SYN STRING

STRINGS

102

DRUMS

MUTED GTR

MELODY

A.GUITAR

FINGERDBAS

CHOIR AAHS

SYN STRING

STRINGS

A.PIANO

104

DRUMS

MUTED GTR

MELODY

A.GUITAR

FINGERDBAS

CHOIR AAHS

SYN STRING

STRINGS

A.PIANO

106

DRUMS

MUTED GTR

A.GUITAR

FINGERDBAS

CHOIR AAHS

SYN STRING

STRINGS

A.PIANO

107

DRUMS

MUTED GTR

A.GUITAR

FINGERDBAS

CHOIR AAHS

SYN STRING

STRINGS

A.PIANO

DRUMS

Howard Carpendale - SCHADE

♩ = 108,001083

2

4/4

6

9

12

15

18

21

24

27

30

V.S.

DRUMS

33

33

36

36

39

39

42

42

45

45

48

48

51

51

54

54

57

57

60

60

DRUMS

63

66

69

72

75

78

81

84

87

90

V.S.

DRUMS

93

96

99

102

105

107

Howard Carpendale - SCHADE

MUTED GTR

♩ = 108,001083

2

6

9

12

15

18

21

24

27

30

V.S.

33

36

39

42

45

48

51

54

57

60

MUTED GTR

63

66

69

72

75

78

81

84

88

Howard Carpendale - SCHADE

MELODY

♩ = 108,001083

2 4

10

15

19

23

28 2

34

38

MELODY

91

95

100

103

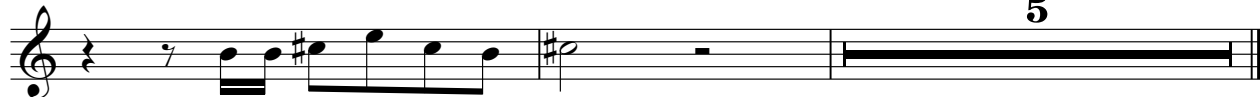

Howard Carpendale - SCHADE

A. GUITAR

♩ = 108,001083

2

5

7

9

12

14

16

18

20

22

V.S.

44

46

48

50

52

54

56

58

60

62

V.S.

84

8

94

96

98

100

102

104

106

107

♩ = 108,001083

2

7

12

17

21

26

31

36

40

44

V.S.

48

52

56

61

66

70

75

79

84

94

FINGERDBAS

98

102

105

CHOIR AAHS

Howard Carpendale - SCHADE

♩ = 108,001083

2 22 17 8 4 6 2 2 3

29 51 64 72 81 88 92 98 104

Howard Carpendale - SCHADE

SYN STRING

♩ = 108,001083

2

9

15

21

27

33

39

45

51

57

V.S.

SYN STRING

63

69

75

81

86

99

104

Howard Carpendale - SCHADE

STRINGS

♩ = 108,001083

2

8

20

33

39

45

51

57

62

67

2

STRINGS

72

78

83

94

100

105

Howard Carpendale - SCHADE

A.PIANO

♩ = 108,001083

2 3

10

16

22

27

33

40

47

52

57

61

68

75

81

86

8

98

2

104