

Howard Carpendale - Ti Amo

♩ = 92,000549

DRUMS

+HAWAI GTR

MELODY

FRETLESS

SLOWSTRING

VOICE OOHS

A.PIANO 1

5

DRUMS

+HAWAI GTR

FRETLESS

SLOWSTRING

A.PIANO 1

DRUMS

+HAWAI GTR

FRETLESS

SLOWSTRING

A.PIANO 1

DRUMS

+HAWAI GTR

MELODY

FRETLESS

SLOWSTRING

A.PIANO 1

+HAWAI GTR

MELODY

+HAWAI GTR

MELODY

21

DRUMS

+HAWAI GTR

MELODY

FRETLESS

24

DRUMS

+HAWAI GTR

MELODY

FRETLESS

SLOWSTRING

27

DRUMS

+HAWAI GTR

MELODY

FRETLESS

SLOWSTRING

VOICE OOHS

DRUMS

+HAWAI GTR

MELODY

FRETLESS

SLOWSTRING

VOICE OOHS

DRUMS

+HAWAI GTR

MELODY

FRETLESS

SLOWSTRING

VOICE OOHS

35

DRUMS

+HAWAI GTR

MELODY

FRETLESS

SLOWSTRING

VOICE OOHS

37

DRUMS

+HAWAI GTR

MELODY

FRETLESS

SLOWSTRING

VOICE OOHS

39

DRUMS

+HAWAI GTR

MELODY

FRETLESS

SLOWSTRING

A.PIANO 1

41

DRUMS

+HAWAI GTR

MELODY

FRETLESS

SLOWSTRING

A.PIANO 1

43

DRUMS

+HAWAI GTR

MELODY

FRETLESS

SLOWSTRING

A.PIANO 1

45

DRUMS

+HAWAI GTR

MELODY

FRETLESS

SLOWSTRING

A.PIANO 1

47

DRUMS

+HAWAII GTR

MELODY

FRETLESS

SLOWSTRING

A.PIANO 1

49

DRUMS

+HAWAII GTR

MELODY

FRETLESS

SLOWSTRING

A.PIANO 1

51

DRUMS

+HAWAI GTR

MELODY

FRETLESS

SLOWSTRING

A.PIANO 1

53

DRUMS

+HAWAI GTR

MELODY

FRETLESS

SLOWSTRING

VOICE OOHS

A.PIANO 1

55

DRUMS

+HAWAI GTR

MELODY

FRETLESS

SLOWSTRING

VOICE OOHS

A.PIANO 1

57

DRUMS

+HAWAI GTR

MELODY

FRETLESS

SLOWSTRING

A.PIANO 1

59 11

DRUMS

+HAWAII GTR

MELODY

FRETLESS

SLOWSTRING

A.PIANO 1

61

DRUMS

+HAWAII GTR

MELODY

FRETLESS

SLOWSTRING

A.PIANO 1

63

DRUMS

+HAWAI GTR

MELODY

FRETLESS

SLOWSTRING

A.PIANO 1

65

DRUMS

+HAWAI GTR

MELODY

FRETLESS

SLOWSTRING

VOICE OOHS

A.PIANO 1

67

DRUMS

+HAWAI GTR

MELODY

FRETLESS

SLOWSTRING

VOICE OOHS

A.PIANO 1

69

DRUMS

+HAWAI GTR

MELODY

FRETLESS

SLOWSTRING

VOICE OOHS

A.PIANO 1

71

DRUMS

+HAWAII GTR

MELODY

FRETLESS

SLOWSTRING

VOICE OOHS

A.PIANO 1

73

DRUMS

+HAWAI GTR

MELODY

FRETLESS

SLOWSTRING

VOICE OOHS

A.PIANO 1

75

DRUMS

+HAWAI GTR

MELODY

FRETLESS

SLOWSTRING

A.PIANO 1

77

DRUMS

+HAWAII GTR

MELODY

FRETLESS

SLOWSTRING

VOICE OOHS

A.PIANO 1

79

DRUMS

+HAWAI GTR

MELODY

FRETLESS

SLOWSTRING

VOICE OOHS

A.PIANO 1

81

DRUMS

+HAWAI GTR

MELODY

FRETLESS

SLOWSTRING

A.PIANO 1

83

DRUMS

+HAWAI GTR

MELODY

FRETLESS

SLOWSTRING

A.PIANO 1

85

DRUMS

+HAWAI GTR

MELODY

FRETLESS

SLOWSTRING

A.PIANO 1

87

DRUMS

+HAWAI GTR

MELODY

FRETLESS

SLOWSTRING

A.PIANO 1

89

DRUMS

+HAWAI GTR

MELODY

FRETLESS

SLOWSTRING

VOICE OOHS

A.PIANO 1

91

DRUMS

+HAWAI GTR

MELODY

FRETLESS

SLOWSTRING

VOICE OOHS

A.PIANO 1

93

DRUMS

+HAWAI GTR

MELODY

FRETLESS

SLOWSTRING

VOICE OOHS

A.PIANO 1

96

SLOWSTRING

DRUMS

Howard Carpendale - Ti Amo

♩ = 92,000549

V.S.

DRUMS

DRUMS

67

69

71

73

75

77

79

81

83

85

4

DRUMS

87

89

91

93

+HAWAI GTR

Howard Carpendale - Ti Amo

♩ = 92,000549

6
10
14
18
22
26
30
34
38

V.S.

82

86

90

93

Howard Carpendale - Ti Amo

MELODY

♩ = 92,000549

9

14

18

22

26

30

34

38

42

46

V.S.

MELODY

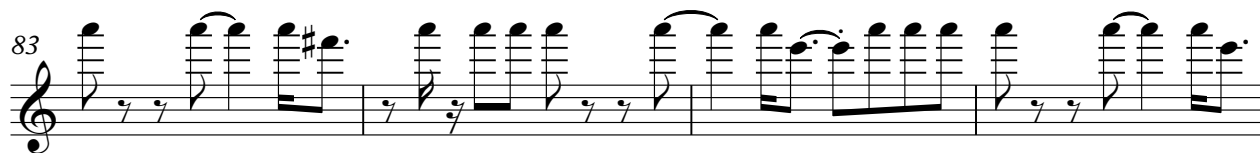
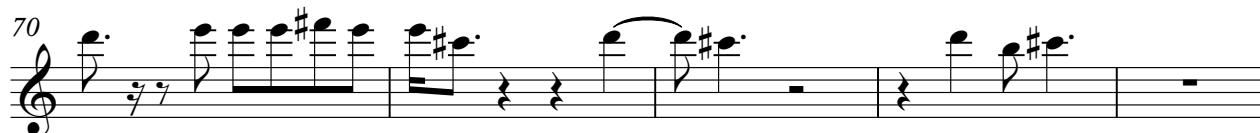

MELODY

3

91

94

FRETLESS

Howard Carpendale - Ti Amo

♩ = 92,000549

6

9

24

31

37

42

45

48

51

V.S.

54

57

60

63

66

69

73

76

79

82

85

88

91

93

SLOWSTRING

Howard Carpendale - Ti Amo

♩ = 92,000549

V.S.

46

49

53

57

61

65

69

72

SLOWSTRING

75

78

81

84

87

90

V.S.

4

SLOWSTRING

93

97

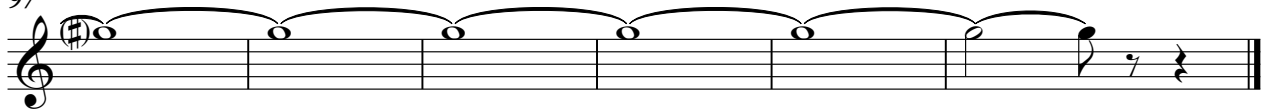

VOICE OOHS

Howard Carpendale - Ti Amo

♩ = 92,000549

27

31

35

39 14

56 8

67

71

75 2

81 8

91 9

Howard Carpendale - Ti Amo

A.PIANO 1

♩ = 92,000549

6

9

40

44

48

52

56

60

64

V.S.

68

72

76

80

84

88

92
