

Howard Jones - Everlasting Love

$\text{♩} = 120,000000$

CLOSED H.H

ACOU BASS

E.PIANO 1

$\text{♩} = 120,000000$

SYN STR 1

A.PIANO 1

4

6

CLOSED H.H

ACOU BASS

E.PIANO 1

SYN STR 1

A.PIANO 1

8

CLOSED H.H

ACOU BASS

E.PIANO 1

SYN STR 1

A.PIANO 1

10

SNARE DRUM

BASS DRUM

CLOSED H.H

CRASH CYMB

ACOU BASS

E.PIANO 1

SYN STR 1

A.PIANO 1

12

SNARE DRUM

BASS DRUM

CLOSED H.H

ACOU BASS

E.PIANO 1

14

SNARE DRUM

BASS DRUM

CLOSED H.H

ACOU BASS

E.PIANO 1

16

SNARE DRUM

BASS DRUM

CLOSED H.H

ACOU BASS

E.PIANO 1

18

SNARE DRUM

BASS DRUM

CLOSED H.H

CRASH CYMB

MUTED GTR

ACOU BASS

E.PIANO 1

A.PIANO 1

20

SNARE DRUM

BASS DRUM

CLOSED H.H

CRASH CYMB

MUTED GTR

ACOU BASS

E.PIANO 1

SYN STR 1

A.PIANO 1

22

SNARE DRUM

BASS DRUM

CLOSED H.H

MUTED GTR

ACOU BASS

E.PIANO 1

SYN STR 1

A.PIANO 1

Detailed description of the musical score: The score is for measures 22 through 25. The drum parts (SNARE DRUM, BASS DRUM, CLOSED H.H) play a consistent 4/4 groove. The SNARE DRUM part has a pattern of quarter notes on the 2nd and 4th beats. The BASS DRUM part has a pattern of quarter notes on the 1st and 3rd beats. The CLOSED H.H part has a pattern of quarter notes on the 2nd and 4th beats. The MUTED GTR part has a pattern of chords on the 1st and 3rd beats. The ACOU BASS part has a pattern of eighth notes on the 1st and 3rd beats. The E.PIANO 1 part has a pattern of chords on the 1st and 3rd beats. The SYN STR 1 part has a melodic line with a triplet in measure 24. The A.PIANO 1 part has a pattern of chords on the 1st and 3rd beats.

24

SNARE DRUM

BASS DRUM

CLOSED H.H

MUTED GTR

ACOU BASS

E.PIANO 1

SYN STR 1

A.PIANO 1

26

SNARE DRUM

BASS DRUM

CLOSED H.H

MUTED GTR

ACOU BASS

E.PIANO 1

SYN STR 1

A.PIANO 1

28

SNARE DRUM

BASS DRUM

CLOSED H.H

CRASH CYMB

OPEN HIHAT

MUTED GTR

ACOU BASS

E.PIANO 1

SYN STR 1

A.PIANO 1

30

SNARE DRUM

BASS DRUM

CLOSED H.H

MUTED GTR

ACOU BASS

E.PIANO 1

SYN STR 1

A.PIANO 1

32

SNARE DRUM

BASS DRUM

CLOSED H.H

CRASH CYMB

MUTED GTR

ACOU BASS

E.PIANO 1

SYN STR 1

A.PIANO 1

34

SNARE DRUM

BASS DRUM

CLOSED H.H

MUTED GTR

ACOU BASS

E.PIANO 1

SYN STR 1

A.PIANO 1

36

SNARE DRUM

BASS DRUM

CLOSED H.H

CRASH CYMB

MUTED GTR

ACOU BASS

E.PIANO 1

SYN STR 1

A.PIANO 1

38

BASS DRUM

CLOSED H.H

CRASH CYMB

ACOU BASS

E.PIANO 1

SYN STR 1

A.PIANO 1

40

SNARE DRUM

BASS DRUM

CLOSED H.H

CRASH CYMB

MUTED GTR

ACOU BASS

E.PIANO 1

SYN STR 1

A.PIANO 1

42

SNARE DRUM

BASS DRUM

CLOSED H.H

MUTED GTR

ACOU BASS

E.PIANO 1

A.PIANO 1

44

SNARE DRUM

BASS DRUM

CLOSED H.H

MUTED GTR

ACOU BASS

E.PIANO 1

SYN STR 1

A.PIANO 1

46

SNARE DRUM

BASS DRUM

CLOSED H.H

MUTED GTR

ACOU BASS

E.PIANO 1

SYN STR 1

A.PIANO 1

48

SNARE DRUM

BASS DRUM

CLOSED H.H

CRASH CYMB

OPEN HIHAT

MUTED GTR

ACOU BASS

E.PIANO 1

A.PIANO 1

50

SNARE DRUM

BASS DRUM

CLOSED H.H

CRASH CYMB

MUTED GTR

ACOU BASS

E.PIANO 1

SYN STR 1

A.PIANO 1

52

SNARE DRUM

BASS DRUM

CLOSED H.H

MUTED GTR

ACOU BASS

E.PIANO 1

SYN STR 1

A.PIANO 1

54

SNARE DRUM

BASS DRUM

CLOSED H.H

CRASH CYMB

MUTED GTR

ACOU BASS

E.PIANO 1

SYN STR 1

A.PIANO 1

56

SNARE DRUM

BASS DRUM

CLOSED H.H

MUTED GTR

ACOU BASS

E.PIANO 1

SYN STR 1

A.PIANO 1

58

BASS DRUM

CLOSED H.H

CRASH CYMB

ACOU BASS

E.PIANO 1

SYN STR 1

A.PIANO 1

60

BASS DRUM

CLOSED H.H

CRASH CYMB

ACOU BASS

E.PIANO 1

SYN STR 1

A.PIANO 1

62

BASS DRUM

CLOSED H.H

CRASH CYMB

ACOU BASS

E.PIANO 1

SYN STR 1

A.PIANO 1

64

BASS DRUM

CLOSED H.H

CRASH CYMB

MUTED GTR

ACOU BASS

E.PIANO 1

SYN STR 1

A.PIANO 1

66

SNARE DRUM

BASS DRUM

CLOSED H.H

CRASH CYMB

MUTED GTR

ACOU BASS

E.PIANO 1

SYN STR 1

A.PIANO 1

68

SNARE DRUM

BASS DRUM

CLOSED H.H

MUTED GTR

ACOU BASS

E.PIANO 1

SYN STR 1

A.PIANO 1

70

SNARE DRUM

BASS DRUM

CLOSED H.H

CRASH CYMB

MUTED GTR

ACOU BASS

E.PIANO 1

SYN STR 1

A.PIANO 1

72

SNARE DRUM

BASS DRUM

CLOSED H.H

MUTED GTR

ACOU BASS

E.PIANO 1

SYN STR 1

A.PIANO 1

74

SNARE DRUM

BASS DRUM

CLOSED H.H

MUTED GTR

ACOU BASS

E.PIANO 1

SYN STR 1

A.PIANO 1

76

SNARE DRUM

BASS DRUM

CLOSED H.H

CABASA

LOW CONGA

HIGH CONGA

COWBELL

TAMBOURINE

MUTED GTR

ACOU BASS

E.PIANO 1

SYN STR 1

A.PIANO 1

80

BASS DRUM

CLOSED H.H

OPEN HIHAT

CABASA

LOW CONGA

HIGH CONGA

COWBELL

TAMBOURINE

E.PIANO 1

SYN STR 1

84

SNARE DRUM
BASS DRUM
CLOSED H.H
CRASH CYMB
OPEN HIHAT
RIDE CYMB
CABASA
LOW CONGA
HIGH CONGA
COWBELL
TAMBOURINE
MUTED GTR
ACOU BASS
E.PIANO 1
SYN STR 1
A.PIANO 1

86

SNARE DRUM

BASS DRUM

CLOSED H.H

OPEN HIHAT

RIDE CYMB

CABASA

LOW CONGA

HIGH CONGA

COWBELL

TAMBOURINE

MUTED GTR

ACOU BASS

E.PIANO 1

SYN STR 1

A.PIANO 1

88

SNARE DRUM

BASS DRUM

CLOSED H.H

OPEN HIHAT

RIDE CYMB

CABASA

LOW CONGA

HIGH CONGA

COWBELL

TAMBOURINE

MUTED GTR

ACOU BASS

E.PIANO 1

SYN STR 1

A.PIANO 1

90

SNARE DRUM

BASS DRUM

CLOSED H.H

OPEN HIHAT

RIDE CYMB

CABASA

LOW CONGA

HIGH CONGA

COWBELL

TAMBOURINE

MUTED GTR

ACOU BASS

E.PIANO 1

SYN STR 1

A.PIANO 1

92

SNARE DRUM
BASS DRUM
CLOSED H.H
CRASH CYMB
OPEN HIHAT
RIDE CYMB
CABASA
LOW CONGA
HIGH CONGA
COWBELL
TAMBOURINE
MUTED GTR
ACOU BASS
E.PIANO 1
SYN STR 1
A.PIANO 1

94

SNARE DRUM

BASS DRUM

CLOSED H.H

OPEN HIHAT

RIDE CYMB

CABASA

LOW CONGA

HIGH CONGA

COWBELL

TAMBOURINE

MUTED GTR

ACOU BASS

E.PIANO 1

SYN STR 1

A.PIANO 1

96

SNARE DRUM

BASS DRUM

CLOSED H.H

OPEN HIHAT

RIDE CYMB

CABASA

LOW CONGA

HIGH CONGA

COWBELL

TAMBOURINE

MUTED GTR

ACOU BASS

E.PIANO 1

SYN STR 1

A.PIANO 1

98

SNARE DRUM

BASS DRUM

CLOSED H.H

OPEN HIHAT

RIDE CYMB

CABASA

LOW CONGA

HIGH CONGA

COWBELL

TAMBOURINE

MUTED GTR

ACOU BASS

E.PIANO 1

SYN STR 1

A.PIANO 1

100

SNARE DRUM

BASS DRUM

CLOSED H.H

CRASH CYMB

OPEN HIHAT

RIDE CYMB

CABASA

LOW CONGA

HIGH CONGA

COWBELL

TAMBOURINE

MUTED GTR

ACOU BASS

E.PIANO 1

SYN STR 1

A.PIANO 1

SNARE DRUM

Howard Jones - Everlasting Love

♩ = 120,000000

9

15

21

27

33

3

41

47

53

8

SNARE DRUM

66

72

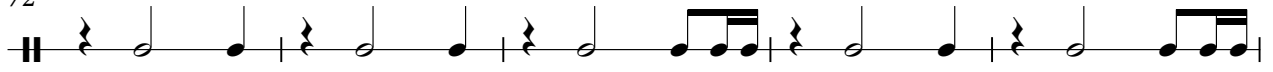

77

88

94

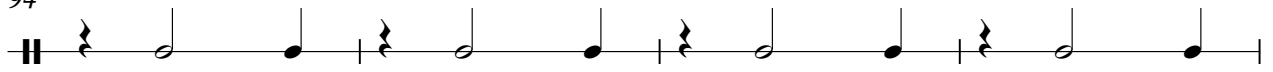

98

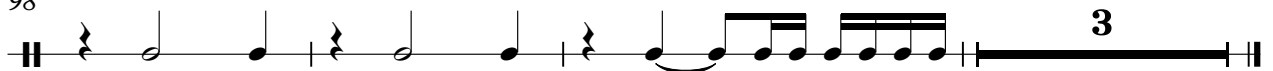

BASS DRUM

Howard Jones - Everlasting Love

♩ = 120,000000
10

16

23

30

37

44

51

58

66

72

V.S.

2

BASS DRUM

78

84

90

96

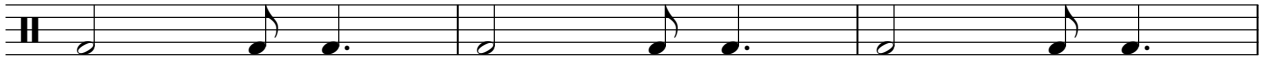

99

Howard Jones - Everlasting Love

CLOSED H.H

♩ = 120,000000

2

8

13

18

23

28

33

38

43

48

V.S.

2

CLOSED H.H

53

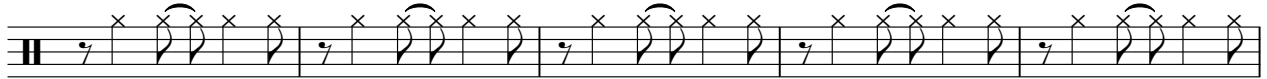

58

64

69

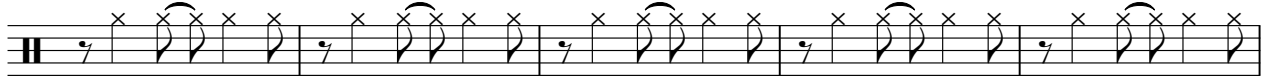

74

78

81

84

87

90

93

96

99

CRASH CYMB

Howard Jones - Everlasting Love

♩ = 120,000000

10 7 7

28 3 3

40 7 3

55 3

66 3 13

86 7 7 2

OPEN HIHAT

Howard Jones - Everlasting Love

♩ = 120,000000

18 8

29 20 28

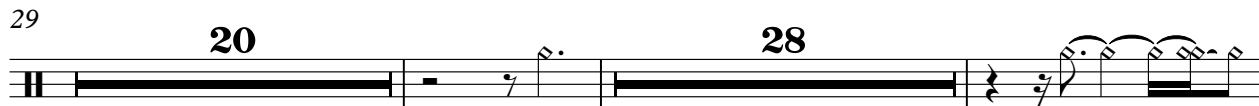

79

85

91

97 3

RIDE CYMB

Howard Jones - Everlasting Love

♩ = 120,000000

18 65

86

92

97

2

CABASA

Howard Jones - Everlasting Love

♩ = 120,000000

78

81

84

87

90

93

96

99

3

LOW CONGA

Howard Jones - Everlasting Love

♩ = 120,000000

18

57

78

82

86

90

94

98

3

HIGH CONGA

Howard Jones - Everlasting Love

♩ = 120,000000

18 57

78

83

88

93

97 3

COWBELL

Howard Jones - Everlasting Love

♩ = 120,000000

18

57

78

82

86

90

94

98

3

TAMBOURINE

Howard Jones - Everlasting Love

♩ = 120,000000

4/4 18 2/4 4/4 57

78

84

90

96 3

Howard Jones - Everlasting Love

MUTED GTR

♩ = 120,000000

17

22

27

31

37

4

46

50

56

7

67

73

8

2

MUTED GTR

85

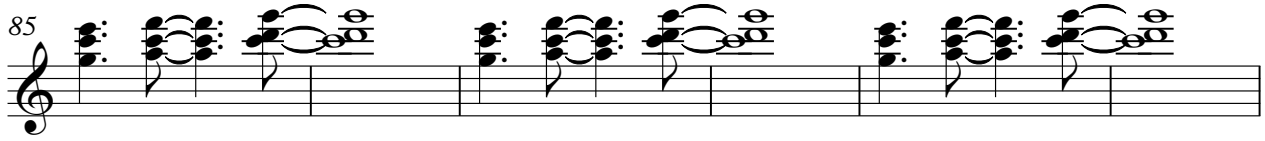

91

97

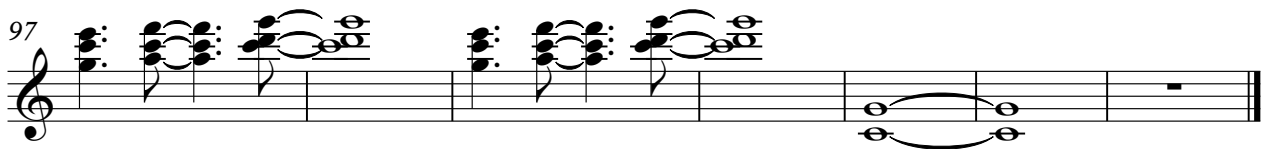

Howard Jones - Everlasting Love

ACOU BASS

♩ = 120,000000

11

14

17

20

23

26

29

32

35

V.S.

41

44

47

50

53

56

62

68

71

74

77

87

90

93

96

99

E.PIANO 1

Howard Jones - Everlasting Love

♩ = 120,000000

2

6

9

13

16

20

V.S.

23

26

30

36

40

43

46

49

54

59

62

65

V.S.

69

75

84

90

96

100

SYN STR 1

Howard Jones - Everlasting Love

♩ = 120,000000

2

9

22

27

34

41

50

56

61

67

73

82

88

94

98

Howard Jones - Everlasting Love

A.PIANO 1

♩ = 120,000000

2

6

8

11

24

29

35

39

43

48

V.S.
