

♩ = 112,000061

Ocarina

Panpipes

Percussion

Flexatone

Flexatone

Kora

Percussive Organ

Rock Organ

Synth Bass

Lead 8 (Bass + Lead)

Lead 8 (Bass + Lead)

FX 5 (Brightness)

♩ = 112,000061

5

Perc.

Flex.

Flex.

7

9

11

Oc.  
Pan.  
Perc.  
Flex.  
Flex.  
Kora  
Perc. Organ

13

Oc.  
Pan.  
Perc.  
Flex.  
Flex.  
Kora  
Perc. Organ

15

Oc.  
Pan.  
Perc.  
Flex.  
Flex.  
Perc. Organ

17

Oc.  
Pan.  
Perc.  
Flex.  
Flex.  
Perc. Organ  
Organ

19

Oc.  
Pan.  
Perc.  
Flex.  
Flex.  
Perc. Organ  
Organ

21

Oc.  
Pan.  
Perc.  
Flex.  
Flex.  
Perc. Organ  
Organ

23

Oc.  
Pan.  
Perc.  
Flex.  
Flex.  
Perc. Organ  
Organ

25

Pan.  
Perc.  
Kora  
Perc. Organ  
Organ  
S. Bass

27

Oc.  
Pan.  
Perc.  
Kora  
Perc. Organ  
Organ  
S. Bass

29

Oc.  
Pan.  
Perc.  
Flex.  
Flex.  
Kora  
Perc. Organ  
Organ  
S. Bass  
FX 5

31

Oc.

Perc.

Flex.

Flex.

Kora

Perc. Organ

Organ

S. Bass

Lead 8

FX 5

33

Perc.

Flex.

Flex.

Perc. Organ

Organ

S. Bass

Lead 8

35

Pan.

Perc.

Flex.

Flex.

Perc. Organ

Organ

S. Bass

Lead 8

37

Pan.

Perc.

Perc. Organ

Organ

S. Bass

Lead 8

39

Oc.  
Pan.  
Perc.  
Kora  
Perc. Organ  
S. Bass  
FX 5

41

Oc.  
Perc.  
Flex.  
Flex.  
Kora  
Perc. Organ  
Organ  
S. Bass  
FX 5

43

Oc.

Pan.

Perc.

Flex.

Flex.

Perc. Organ

Organ

S. Bass

FX 5

45

Oc.

Pan.

Perc.

Flex.

Flex.

Perc. Organ

Organ

S. Bass

FX 5

47

Oc.

Pan.

Perc.

Flex.

Flex.

Perc. Organ

Organ

S. Bass

FX 5

49

Oc.  
Pan.  
Perc.  
Flex.  
Flex.  
Perc. Organ  
Organ  
S. Bass  
FX 5

3

51

Pan.  
Perc.  
Kora  
Perc. Organ  
Organ  
S. Bass

53

Oc.

Pan.

Perc.

Kora

Perc. Organ

Organ

S. Bass

55

Oc.

Pan.

Perc.

Flex.

Flex.

Kora

Perc. Organ

Organ

S. Bass

FX 5

57

Oc.

Perc.

Flex.

Flex.

Kora

Perc. Organ

Organ

S. Bass

Lead 8

FX 5

59

Oc.

Perc.

Flex.

Flex.

Perc. Organ

Organ

S. Bass

Lead 8

Lead 8

61

Oc.

Perc.

Flex.

Flex.

Perc. Organ

Organ

S. Bass

Lead 8

Lead 8

63

Oc.

Perc.

Flex.

Flex.

Perc. Organ

Organ

S. Bass

Lead 8

Lead 8

65

Oc.

Perc.

Flex.

Flex.

Perc. Organ

Organ

S. Bass

Lead 8

Lead 8

67

Oc.

Perc.

Flex.

Flex.

Perc. Organ

Organ

S. Bass

Lead 8

Lead 8

69

Oc.

Pan.

Perc.

Flex.

Flex.

Kora

Perc. Organ

Organ

S. Bass

Lead 8

Lead 8

71

Pan.

Perc.

Kora

Perc. Organ

Organ

S. Bass

Lead 8

Lead 8

73

Oc.

Pan.

Perc.

Kora

Perc. Organ

S. Bass

Lead 8

FX 5

75

Oc.

Pan.

Perc.

Flex.

Flex.

Perc. Organ

Organ

S. Bass

FX 5

77

Pan.

Perc.

Flex.

Flex.

Perc. Organ

S. Bass

79

Pan.

Perc.

Flex.

Flex.

Kora

Perc. Organ

S. Bass

81

Pan.

Perc.

Flex.

Flex.

Perc. Organ

S. Bass

83

Pan.

Perc.

Flex.

Flex.

Kora

Perc. Organ

S. Bass

85

Pan.

Perc.

Flex.

Flex.

Perc. Organ

Organ

S. Bass

FX 5

87

Pan.

Perc.

Flex.

Flex.

Perc. Organ

Organ

S. Bass

FX 5

89

Pan.

Perc.

Flex.

Flex.

Perc. Organ

Organ

S. Bass

FX 5

==

91

93

95

95

Oc.

Pan.

Perc.

Kora

Perc. Organ

Organ

S. Bass

97

97

Oc.

Pan.

Perc.

Flex.

Flex.

Kora

Perc. Organ

Organ

S. Bass

FX 5

99

Oc.

Perc.

Flex.

Flex.

Kora

Perc. Organ

Organ

S. Bass

Lead 8

101

Perc.

Flex.

Flex.

Perc. Organ

Organ

S. Bass

Lead 8

Lead 8

103

Perc.

Flex.

Flex.

Perc. Organ

Organ

S. Bass

Lead 8

Lead 8

105

Perc.

Flex.

Flex.

Perc. Organ

Organ

S. Bass

Lead 8

Lead 8

107

Perc. Flex. Flex. Kora Perc. Organ Organ S. Bass Lead 8 Lead 8

109

111

Perc.

Flex.

Flex.

Kora

Perc. Organ

Organ

S. Bass

Lead 8

Lead 8

113

Perc. Flex. Flex. Kora Perc. Organ Organ S. Bass Lead 8 Lead 8

115

Perc.

Flex.

Flex.

Kora

Perc. Organ

Organ

S. Bass

Lead 8

Lead 8

117

Perc.

Flex.

Flex.

Kora

Perc. Organ

Organ

S. Bass

Lead 8

Lead 8

119

Perc. Flex. Flex. Kora Perc. Organ Organ S. Bass Lead 8 Lead 8

# Ocarina

♩ = 112,000061

7

14

22

3

31

7

44

51

3

61

70

3

19

96

21

# Panpipes

♩ = 112,000061

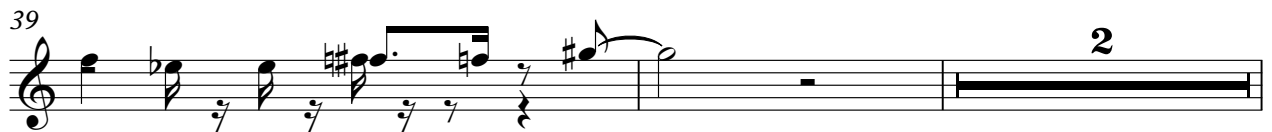
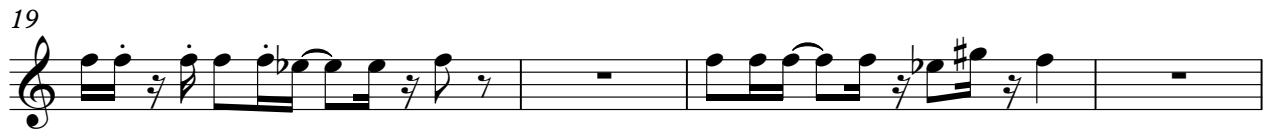
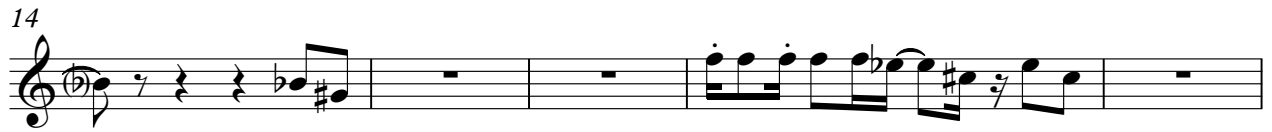

43

47

51

55

14

72

2

77

81

85

89

3

93

96 **Panpipes** 3

**23**

# Percussion

♩ = 112,000061  
2

5

7

9

11

13

15

17

19

21

V.S.

Percussion

43

45

47

49

51

53

55

57

59

61

V.S.

Percussion

Percussion

V.S.

103

105

107

109

111

113

115

117

119

# Flexatone

♩ = 112,000061

4

6

8

10

12

14

16

18

20

22

V.S.

56

58

60

62

64

66

68

69

75

77

79

81

83

85

87

89

91

93

5

99

101

103

105

107

109

111

113

115

117

V.S.

119

# Flexatone

♩ = 112,000061

**3**

6

8

10

12

14

16

18

20

22

V.S.

56

58

60

62

64

66

68

69

75

77

79

81

83

85

87

89

91

93

5

99

101

103

105

107

109

111

113

115

117

V.S.

119

Kora

♩ = 112,000061

5

9

13

11

27

32

8

43

8

55

12

70

74

5

81

3

7

2

# Kora

92

97

107

113

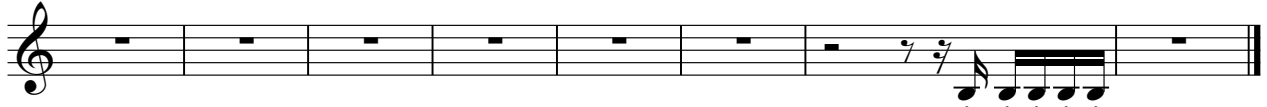

# Percussive Organ

♩ = 112,000061

6

10

14

19

23

26

30

37

41

V.S.

## Percussive Organ

45

49

53

59

67

72

77

81

85

89

Percussive Organ

93

97

105

113

# Rock Organ

♩ = 112,000061

17

17

20

23

26

2

30

32

34

36

2

Rock Organ

41

44

48

3

51

56

58

60

62

64

Rock Organ

3

66

68

70

75

77

88

90

93

Rock Organ

Rock Organ

118

# Synth Bass

♩ = 112,000061

24

26

29

32

35

38

42

46

50

53

V.S.

57

60

63

66

69

72

76

80

84

87

90

93

95

99

102

105

108

111

114

117

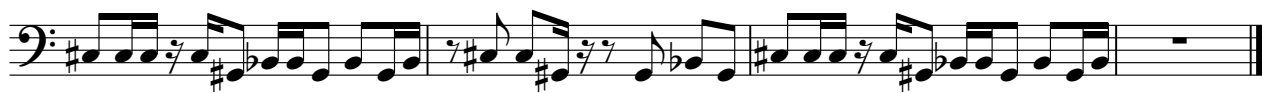

Lead 8 (Bass + Lead)

♩ = 112,000061

31

34 19

57

61

65

69 28

101

104

108

112

V.S.

2

Lead 8 (Bass + Lead)

116

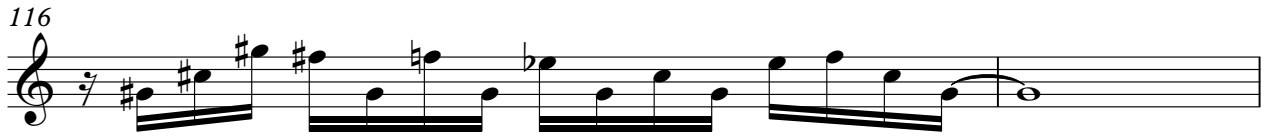

118

# Lead 8 (Bass + Lead)

♩ = 112,000061

58

61

65

69

101

105

109

113

116

28

2

# FX 5 (Brightness)

♩ = 112,000061

28

32 8

43

46

50 5 16

74 9

86

90

93 4 22