

# Howard Jones - Things Can Only Get Better

♩ = 112,000893

PRG.CHANGE

DRUMS

SLAP BASS

PRG.CHANGE

BRASS/SYN

♩ = 112,000893

2

PRG.CHANGE

DRUMS

SLAP BASS

PRG.CHANGE

BRASS/SYN

3

PRG.CHANGE

DRUMS

SLAP BASS

PRG.CHANGE

BRASS/SYN

4

PRG.CHANGE

DRUMS

SLAP BASS

PRG.CHANGE

BRASS/SYN

5

PRG.CHANGE

DRUMS

SLAP BASS

PRG.CHANGE

BRASS/SYN

6

PRG.CHANGE

DRUMS

SLAP BASS

PRG.CHANGE

BRASS/SYN

7

DRUMS

SLAP BASS

PRG.CHANGE

8

DRUMS

SLAP BASS

PRG.CHANGE

9

DRUMS

SLAP BASS

PRG.CHANGE

10

DRUMS

SLAP BASS

PRG.CHANGE

11

DRUMS

SLAP BASS

PRG.CHANGE

12 5

DRUMS

SLAP BASS

PRG.CHANGE

13

DRUMS

SLAP BASS

PRG.CHANGE

14

DRUMS

PRG.CHANGE

BRASS/SYN

15

PRG.CHANGE

DRUMS

SLAP BASS

PRG.CHANGE

BRASS/SYN

17

PRG.CHANGE

DRUMS

SLAP BASS

PRG.CHANGE

BRASS/SYN

18

PRG.CHANGE

DRUMS

SLAP BASS

PRG.CHANGE

BRASS/SYN

19

PRG.CHANGE

DRUMS

SLAP BASS

PRG.CHANGE

BRASS/SYN

20

PRG.CHANGE

DRUMS

SLAP BASS

PRG.CHANGE

BRASS/SYN

21

PRG.CHANGE

DRUMS

SLAP BASS

PRG.CHANGE

BRASS/SYN

23

PRG.CHANGE

DRUMS

SLAP BASS

PRG.CHANGE

BRASS/SYN

24

DRUMS

SLAP BASS

PRG.CHANGE

BRASS/SYN

28

DRUMS

SLAP BASS

PRG.CHANGE

BRASS/SYN

29

DRUMS

SLAP BASS

PRG.CHANGE

BRASS/SYN

30

DRUMS

SLAP BASS

PRG.CHANGE

BRASS/SYN

31

DRUMS

SLAP BASS

PRG.CHANGE

BRASS/SYN

32

PRG.CHANGE

DRUMS

SLAP BASS

PRG.CHANGE

BRASS/SYN

33

PRG.CHANGE

DRUMS

SLAP BASS

PRG.CHANGE

34

PRG.CHANGE

DRUMS

SLAP BASS

PRG.CHANGE

35

DRUMS

SLAP BASS

PRG.CHANGE

BRASS/SYN

36

PRG.CHANGE

DRUMS

SLAP BASS

PRG.CHANGE

BRASS/SYN

37

PRG.CHANGE

DRUMS

SLAP BASS

PRG.CHANGE

38

PRG.CHANGE

DRUMS

SLAP BASS

PRG.CHANGE

39

PRG.CHANGE

DRUMS

SLAP BASS

PRG.CHANGE

BRASS/SYN

40

PRG.CHANGE

DRUMS

SLAP BASS

PRG.CHANGE

BRASS/SYN

42

PRG.CHANGE

DRUMS

SLAP BASS

PRG.CHANGE

BRASS/SYN

43

PRG.CHANGE

DRUMS

SLAP BASS

PRG.CHANGE

BRASS/SYN

44

PRG.CHANGE

DRUMS

SLAP BASS

PRG.CHANGE

BRASS/SYN

45

PRG.CHANGE

DRUMS

SLAP BASS

PRG.CHANGE

BRASS/SYN

46

PRG.CHANGE

DRUMS

SLAP BASS

PRG.CHANGE

BRASS/SYN

48

PRG.CHANGE

DRUMS

SLAP BASS

PRG.CHANGE

BRASS/SYN

49

PRG.CHANGE

DRUMS

SLAP BASS

PRG.CHANGE

BRASS/SYN

50

DRUMS

SLAP BASS

PRG.CHANGE

BRASS/SYN

51

DRUMS

SLAP BASS

PRG.CHANGE

BRASS/SYN

52

DRUMS

SLAP BASS

PRG.CHANGE

BRASS/SYN

53

DRUMS

SLAP BASS

PRG.CHANGE

BRASS/SYN

54

DRUMS

SLAP BASS

PRG.CHANGE

BRASS/SYN

55

DRUMS

SLAP BASS

PRG.CHANGE

BRASS/SYN

56

PRG.CHANGE

DRUMS

SLAP BASS

PRG.CHANGE

BRASS/SYN

57

PRG.CHANGE

DRUMS

SLAP BASS

PRG.CHANGE

BRASS/SYN

59

PRG.CHANGE

DRUMS

SLAP BASS

PRG.CHANGE

BRASS/SYN

60

PRG.CHANGE

DRUMS

SLAP BASS

PRG.CHANGE

BRASS/SYN

61

PRG.CHANGE

DRUMS

SLAP BASS

PRG.CHANGE

BRASS/SYN

62

PRG.CHANGE

DRUMS

SLAP BASS

PRG.CHANGE

BRASS/SYN

63

PRG.CHANGE

DRUMS

SLAP BASS

PRG.CHANGE

BRASS/SYN

64

PRG.CHANGE

DRUMS

SLAP BASS

PRG.CHANGE

BRASS/SYN

65

PRG.CHANGE

DRUMS

SLAP BASS

PRG.CHANGE

66

PRG.CHANGE

DRUMS

SLAP BASS

PRG.CHANGE

67

PRG.CHANGE

DRUMS

SLAP BASS

PRG.CHANGE

68

PRG.CHANGE

DRUMS

SLAP BASS

PRG.CHANGE

69

PRG.CHANGE

DRUMS

SLAP BASS

PRG.CHANGE

70

PRG.CHANGE

DRUMS

SLAP BASS

PRG.CHANGE

71

PRG.CHANGE

DRUMS

SLAP BASS

PRG.CHANGE

72

PRG.CHANGE

DRUMS

SLAP BASS

PRG.CHANGE

73

PRG.CHANGE

DRUMS

SLAP BASS

PRG.CHANGE

74

PRG.CHANGE

DRUMS

SLAP BASS

BRASS/SYN

75

PRG.CHANGE

DRUMS

SLAP BASS

BRASS/SYN

76

PRG.CHANGE

DRUMS

SLAP BASS

BRASS/SYN

77

PRG.CHANGE

DRUMS

SLAP BASS

BRASS/SYN

78

PRG.CHANGE

DRUMS

SLAP BASS

BRASS/SYN

79

PRG.CHANGE

DRUMS

SLAP BASS

BRASS/SYN

80

PRG.CHANGE

DRUMS

SLAP BASS

BRASS/SYN

81

PRG.CHANGE

DRUMS

SLAP BASS

BRASS/SYN

82

DRUMS

SLAP BASS

PRG.CHANGE

BRASS/SYN

83

DRUMS

SLAP BASS

PRG.CHANGE

BRASS/SYN

84

DRUMS

SLAP BASS

PRG.CHANGE

BRASS/SYN

85

DRUMS

SLAP BASS

PRG.CHANGE

BRASS/SYN

31

Detailed description of the musical score: The score is organized into three systems, each starting with a measure number (83, 84, 85). Each system contains four staves: DRUMS (top), SLAP BASS (second), PRG.CHANGE (third), and BRASS/SYN (bottom). The DRUMS staff uses a drum set icon and contains rhythmic patterns with 'x' marks for cymbals and dots for other drums. The SLAP BASS staff uses a bass clef and contains eighth and sixteenth notes, often with slurs and triplets. The PRG.CHANGE staff uses a grand staff (treble and bass clefs) and contains chords and single notes, with triplets and slurs. The BRASS/SYN staff uses a treble clef and contains eighth and sixteenth notes, often with slurs and triplets. The number '31' is written at the end of the third system.

- PRG.CHANGE:** Contains complex chordal textures with many beamed notes and triplet markings, indicating rapid changes in harmony.

89

DRUMS

SLAP BASS

PRG.CHANGE

BRASS/SYN

90

DRUMS

SLAP BASS

PRG.CHANGE

BRASS/SYN

91

DRUMS

SLAP BASS

PRG.CHANGE

BRASS/SYN

Detailed description of the musical score: The score is divided into three systems, each corresponding to a measure number (89, 90, 91). Each system contains four staves: DRUMS (top), SLAP BASS (second), PRG.CHANGE (third), and BRASS/SYN (bottom). The DRUMS staff uses a drum set notation with 'x' marks for cymbals and vertical lines for other drums. The SLAP BASS staff is in bass clef and features a mix of eighth and sixteenth notes, often with slurs and accents. The PRG.CHANGE staff is in treble clef and contains complex chordal textures, including triplets and sixteenth-note runs. The BRASS/SYN staff is in treble clef and features a rhythmic pattern of eighth notes with occasional slurs and accents. The page number '33' is located in the top right corner.

92

DRUMS

SLAP BASS

PRG.CHANGE

BRASS/SYN

93

DRUMS

SLAP BASS

PRG.CHANGE

BRASS/SYN

94

DRUMS

SLAP BASS

PRG.CHANGE

BRASS/SYN

95 35

DRUMS

SLAP BASS

PRG.CHANGE

BRASS/SYN

96

DRUMS

SLAP BASS

PRG.CHANGE

BRASS/SYN

97

PRG.CHANGE

DRUMS

SLAP BASS

PRG.CHANGE

BRASS/SYN

98

SLAP BASS

♩ = 112,000893

3

6

18

22

34

39

43

47

8

8

3

3

3

3

6

2

PRG.CHANGE

56

60

64

68

71

74

77

80

82

# Howard Jones - Things Can Only Get Better

## DRUMS

♩ = 112,000893

1

2

3

4

5

6

7

8

9

10

V.S.

DRUMS

11

12

13

14

16

19

22

24

25

27

DRUMS

29

30

32

33

34

35

36

37

38

39

V.S.

41

44

47

49

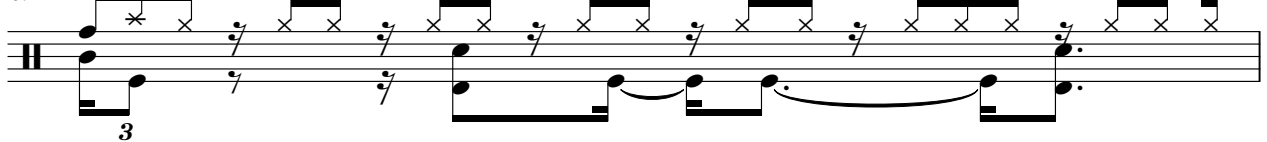

50

52

53

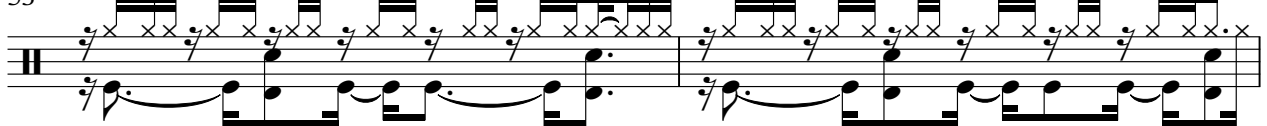

55

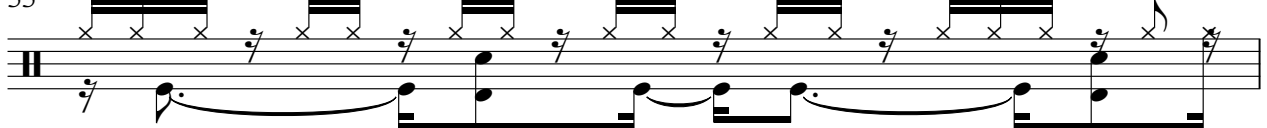

56

58

61

64

66

67

69

70

72

73

74

75

V.S.

DRUMS

DRUMS

89

91

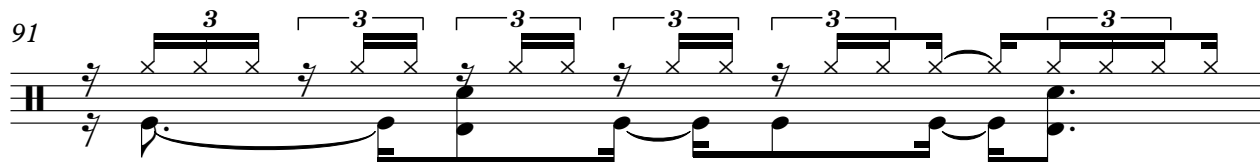

92

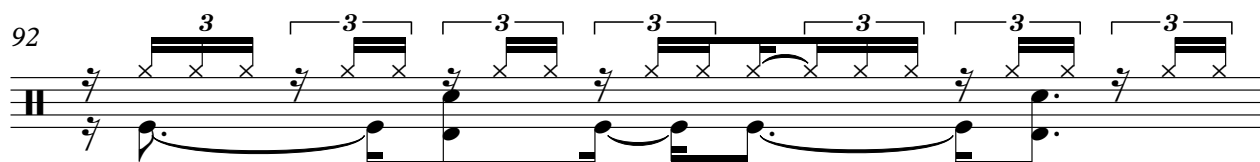

93

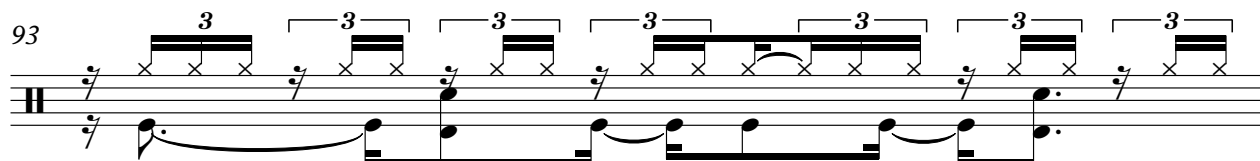

94

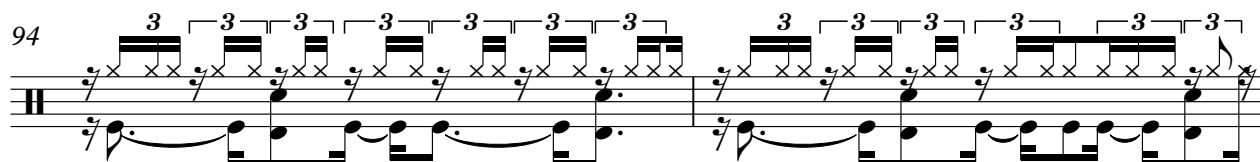

96

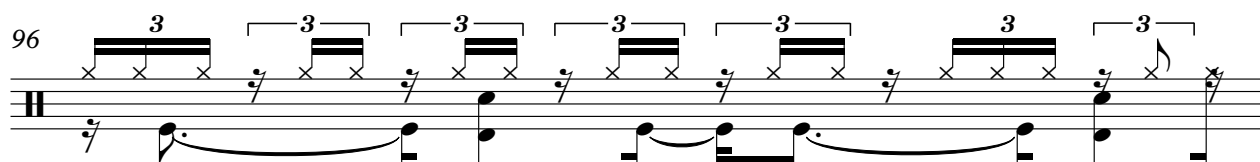

97

Howard Jones - Things Can Only Get Better

SLAP BASS

♩ = 112,000893

4

8

11

15

19

23

26

29

32

V.S.

SLAP BASS

35

38

42

46

50

53

55

58

62

66

4

96

### SLAP BASS

98

# Howard Jones - Things Can Only Get Better

PRG.CHANGE

♩ = 112,000893

3

6

9

11

13

17

22

V.S.

25

27

29

31

34

36

38

42

47

50

52

54

56

60

64

67

70

73

83

85

87

89

PRG.CHANGE

91

93

95

97

♩ = 112,000893

4

7

14

17

19

21

24

26

28

30

3

35

3

2

2

40

3

3

42

3

3

44

3

3

46

3

3

49

3

3

51

3

3

53

3

3

55

3

3

57

3

3

59

61

63

74

77

80

83

85

V.S.

87

89

91

93

95

97
