

Howard Jones - What is love

♩ = 97,000107
Drums

Percussion

Tubular Bells

Marimba

Synth Brass

Synth Voice

Synth Strings

Orchestra Hit

Lead 3 (Calliope)

Lead 8 (Bass + Lead)

Bass&Lea

Melody

FX 7 (Echoes)

♩ = 97,000107
Echo dro

4

6

8

Perc.

Mar.

Syn. Str.

Orch. Hit

Lead 3

Lead 8

Lead 8

10

Perc.

Syn. Str.

Lead 8

FX 4

12

Perc. Syn. Str. Lead 8 FX 4

14

Perc. Syn. Str. Lead 8 FX 4

16

Perc. Syn. Str. Lead 8 FX 4

18

Perc.

Syn. Str.

Orch. Hit

Lead 8

FX 4

20

Perc.

Syn. Str.

Orch. Hit

Lead 8

FX 4

22

Perc.

Syn. Str.

Orch. Hit

Lead 8

FX 4

24

Perc.

Syn. Br.

Syn. Str.

Orch. Hit

Lead 8

FX 4

26

Perc. Mar. Syn. Br. Syn. Str. Orch. Hit Lead 3 Lead 8 Lead 8 FX 4

28

Perc.

Mar.

Syn. Str.

Orch. Hit

Lead 3

Lead 8

Lead 8

FX 4

30

Perc.

Syn. Str.

Lead 8

Lead 8

FX 4

32

Perc. Syn. Str. Lead 8 Lead 8 FX 4

34

Perc. Syn. Str. Lead 8 Lead 8 FX 4

36

Perc.

Syn. Voice

Syn. Str.

Orch. Hit

Lead 8

Lead 8

FX 4

38

Perc.

Syn. Voice

Syn. Str.

Orch. Hit

Lead 8

FX 4

40

Perc.

Syn. Voice

Syn. Str.

Orch. Hit

Lead 8

FX 4

42

Perc.

Syn. Voice

Syn. Str.

Orch. Hit

Lead 8

FX 4

44

Perc.

Syn. Br.

Syn. Voice

Syn. Str.

Orch. Hit

Lead 8

FX 4

46

Perc.

Syn. Br.

Syn. Voice

Syn. Str.

Orch. Hit

Lead 8

FX 4

48

Perc.

Orch. Hit

Lead 8

FX 7

50

Perc.

Orch. Hit

Lead 8

FX 7

52

Perc.

Syn. Str.

Lead 8

Lead 8

FX 4

54

Perc.

Syn. Str.

Lead 8

Lead 8

FX 4

56

Perc.

Syn. Str.

Lead 8

Lead 8

FX 4

58

Perc.

Syn. Str.

Orch. Hit

Lead 8

Lead 8

FX 4

60

Perc.

Syn. Voice

Syn. Str.

Orch. Hit

Lead 8

FX 4

62

Perc. Syn. Voice Syn. Str. Orch. Hit Lead 8 FX 4

64

Perc. Syn. Voice Syn. Str. Orch. Hit Lead 8 FX 4

66

68

70

Perc.

Syn. Br.

Syn. Str.

Orch. Hit

Lead 8

FX 4

72

Perc.

FX 4

74

Perc. Syn. Br. Syn. Voice Syn. Str. Orch. Hit Lead 8 FX 4

76

Perc. Syn. Br. Syn. Voice Syn. Str. Orch. Hit Lead 8 FX 4

78

Perc.

Syn. Voice

Syn. Str.

Orch. Hit

Lead 8

FX 4

80

Perc.

Syn. Voice

Syn. Str.

Orch. Hit

Lead 8

FX 4

82

Perc. Syn. Voice Syn. Str. Orch. Hit Lead 8 FX 4

84

Perc. Syn. Voice Syn. Str. Orch. Hit Lead 8 FX 4

86

Perc. Syn. Voice Syn. Str. Orch. Hit Lead 8 FX 4

88

Perc. Syn. Br. Syn. Voice Syn. Str. Orch. Hit Lead 8 FX 4

90

Perc.

Syn. Br.

Syn. Voice

Syn. Str.

Orch. Hit

Lead 8

FX 4

92

Perc. Tub. B. Mar. Syn. Br. Syn. Voice Syn. Str. Orch. Hit Lead 3 Lead 8 Lead 8 FX 4 FX 7

Howard Jones - What is love

Percussion

♩ = 97,000107

Drums

7

11

13

15

17

19

21

23

25

V.S.

28

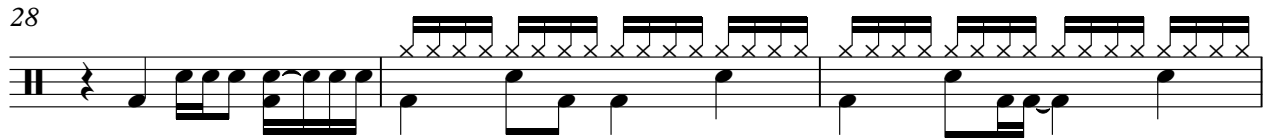

31

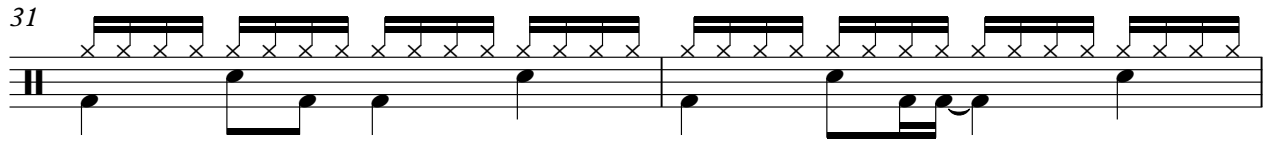

33

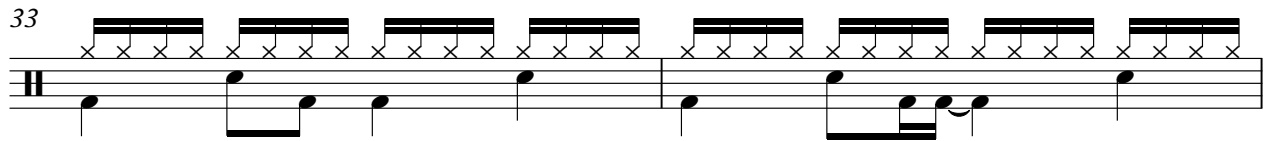

35

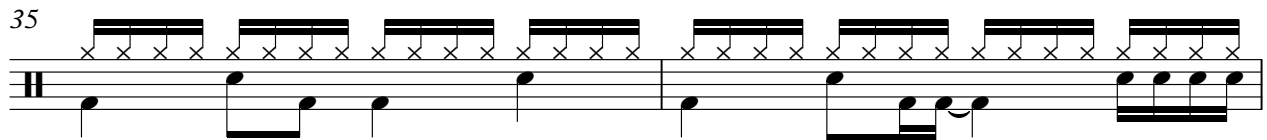

37

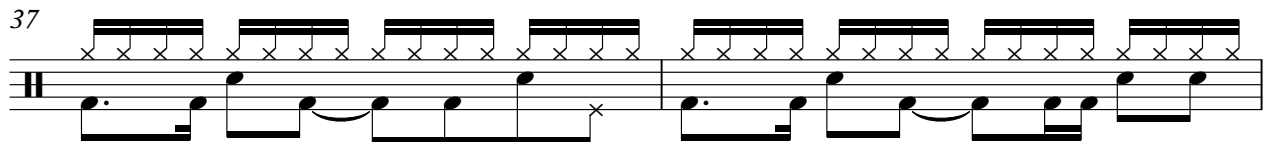

39

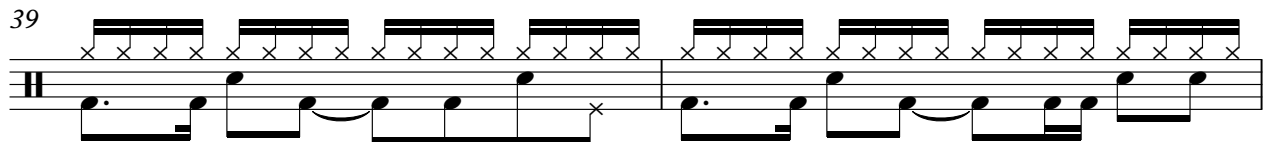

41

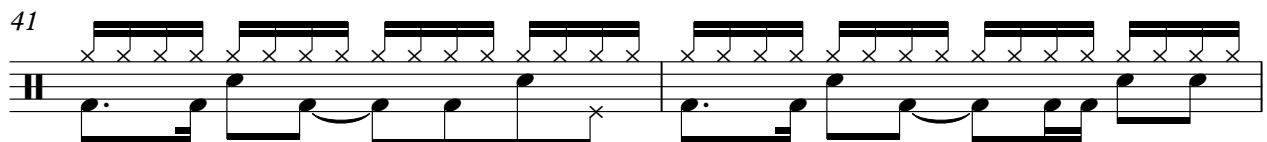

43

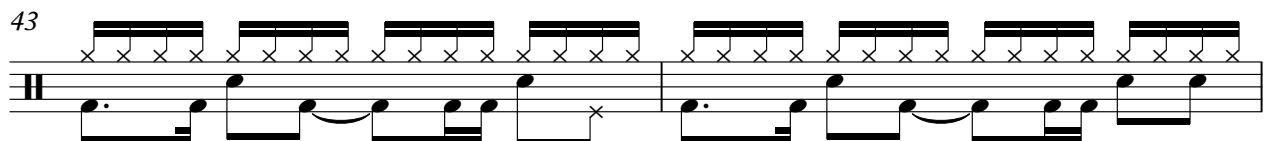

45

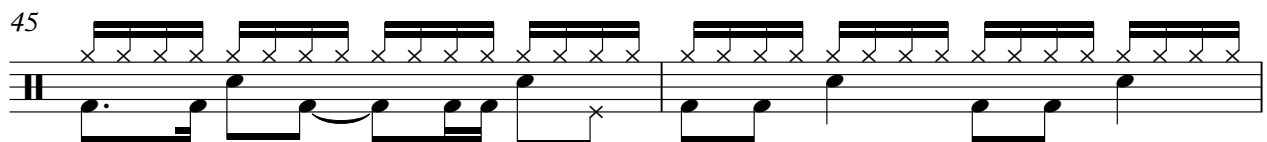

47

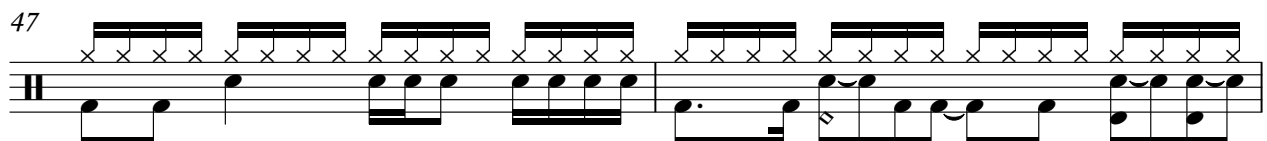

Percussion

49

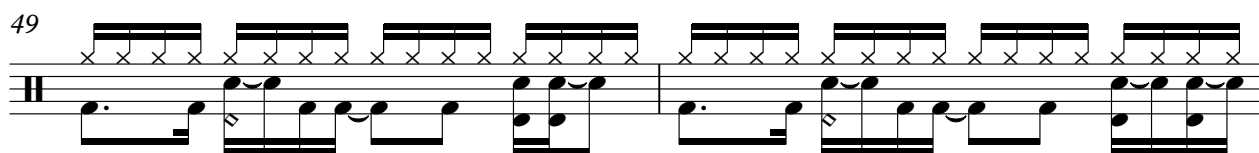

51

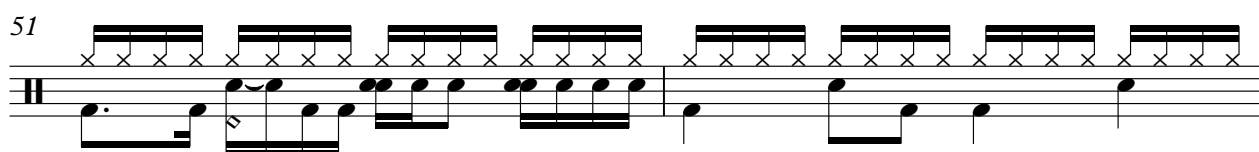

53

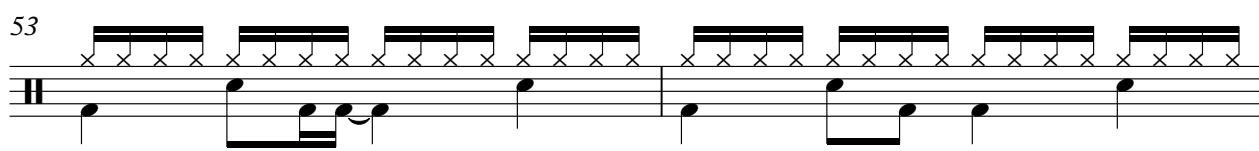

55

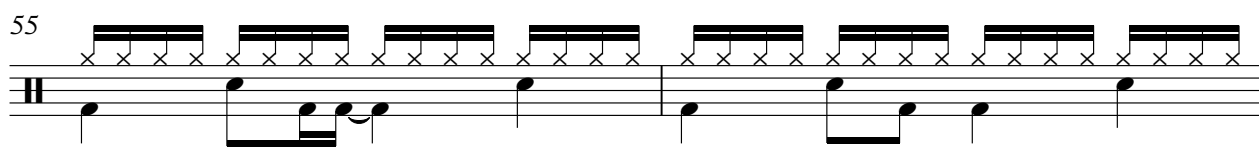

57

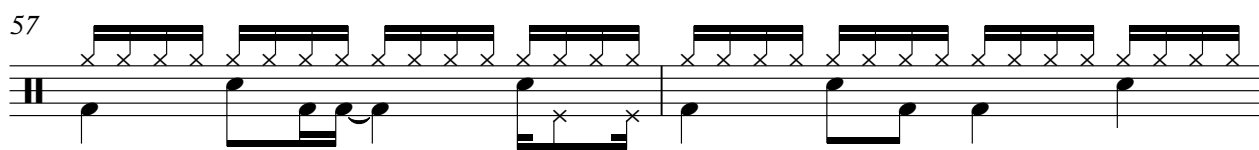

59

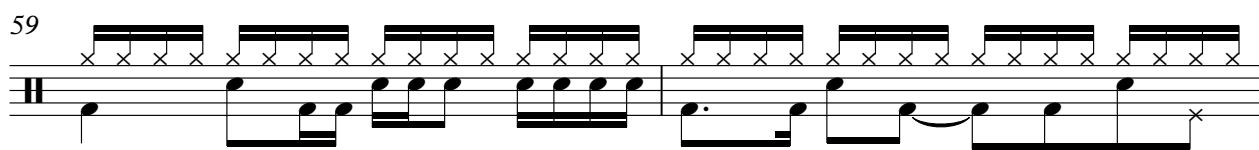

61

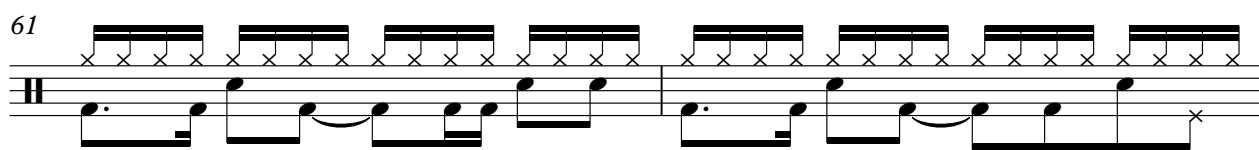

63

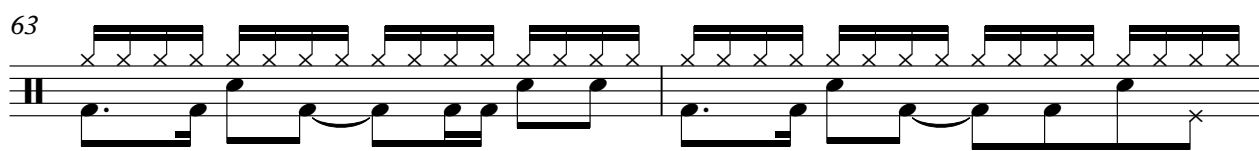

65

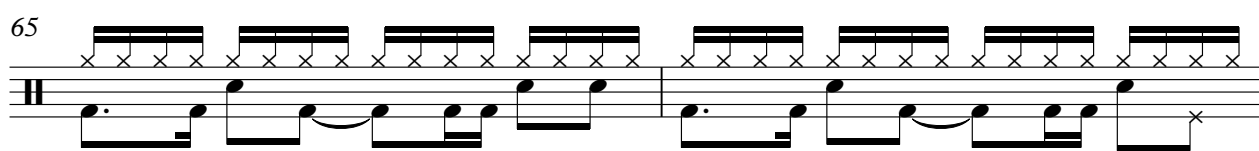

67

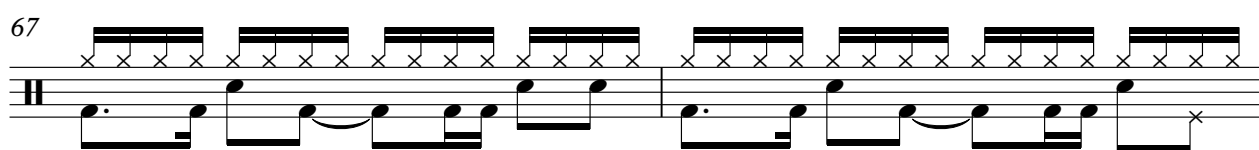

V.S.

Percussion

89

91

Tubular Bells

Howard Jones - What is love

♩ = 97,000107
Tub.bell

2 3

7 86

Marimba

Howard Jones - What is love

♩ = 97,000107
Marimba

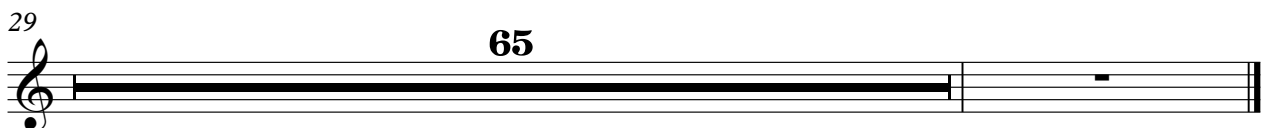

Howard Jones - What is love

Synth Brass

♩ = 97,000107
Synbrass

24

26

45

47

68

70

75

77

90

92

Howard Jones - What is love

Synth Voice

♩ = 97,000107
Synvoice

36

40

45 13

61

65

70 4

78

82

86

90 2

Howard Jones - What is love

Synth Strings

♩ = 97,000107
Synstrin

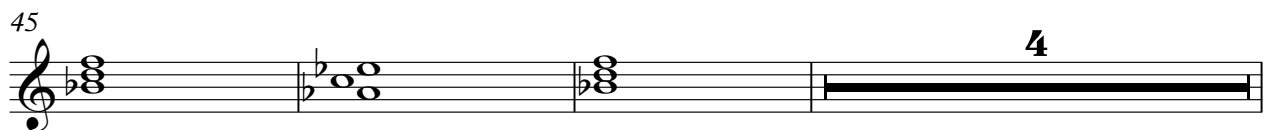
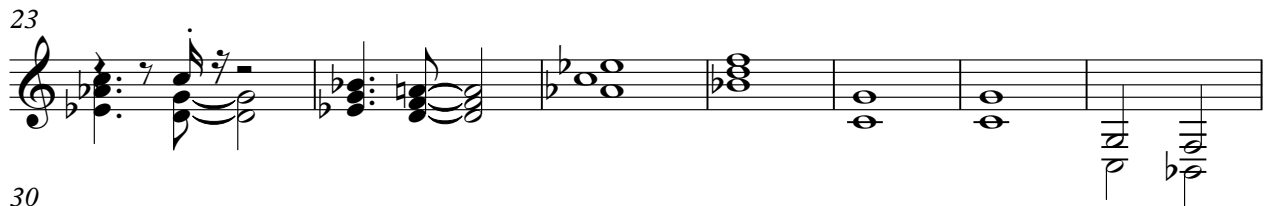
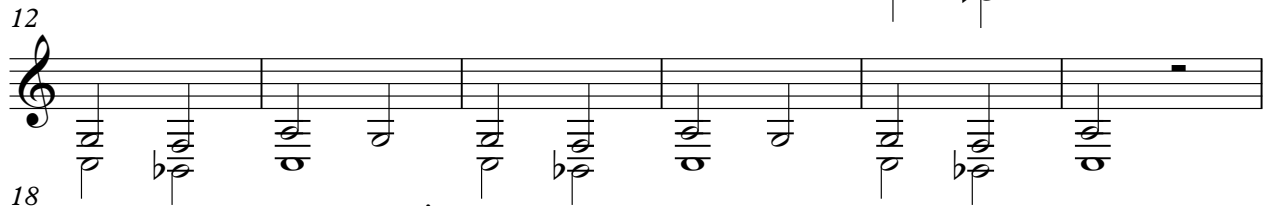

52

59

64

69

78

83

88

Orchestra Hit

Howard Jones - What is love

♩ = 97,000107
Synbrass 3

7 8

18

23

29 8

41

48 7

59

64

67 3

74

80

85

89

Lead 3 (Calliope)

Howard Jones - What is love

♩ = 97,000107
Syncall

7

10

17

28

65

Howard Jones - What is love

Lead 8 (Bass + Lead)

♩ = 97,000107
Syn bass

7

11

13

15

17

20

24

28

31

V.S.

Lead 8 (Bass + Lead)

Lead 8 (Bass + Lead)

68

3

74

78

82

86

90

Howard Jones - What is love

Lead 8 (Bass + Lead)

♩ = 97,000107
Bass&Lea

7

10 17

29

31

34

37 15

54

57

59 34

FX 4 (Atmosphere)

Howard Jones - What is love

♩ = 97,000107
Melody

9

12

15

18

21

24

29

32

35

39

V.S.

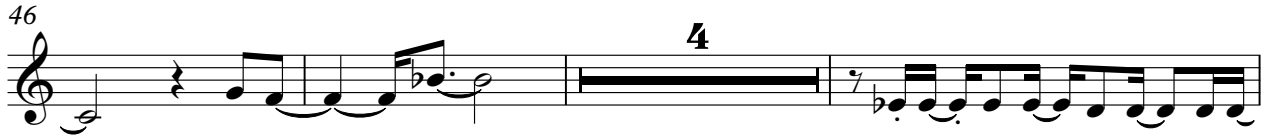

82

85

89

92

FX 7 (Echoes)

Howard Jones - What is love

♩ = 97,000107
Echo dro

7 **41**

50 **42**
