

Howlin` Wolf - Who`s Been Talkin`

♩ = 120,000000

Melody

Melody

Snare 2

Bass

Crash

C Hi Hat

Percussion

H Tom

M Tom

Snare

Rhythm 1

Rhythm Riff

Thytm 2

New MIDI Track

Lead

Lead

Bass

Bass

Organ

♩ = 120,000000

4

Snare 2

Bass

C Hi Hat

Snare

Rhythm 1

Rhythm Riff

Thym 2

Bass

Bass

Organ

6

Snare 2

Bass

Crash

C Hi Hat

H Tom

Snare

Rhythm 1

Rhythm Riff

Thymt 2

Bass

Bass

Organ

8

Snare 2

Bass

Crash

C Hi Hat

Snare

Rhythm 1

Rhythm Riff

Rhythm 2

Bass

Bass

Organ

10

Snare 2

Bass

Crash

C Hi Hat

Snare

Rhythm 1

Rhythm Riff

Thymt 2

Bass

Bass

Organ

12

Snare 2

Bass

Crash

C Hi Hat

Snare

Rhythm 1

Rhythm Riff

Thymt 2

Bass

Bass

Organ

14

Melody

Melody

Snare 2

Bass

Crash

C Hi Hat

Perc.

H Tom

Snare

Rhythm 1

Rhythm Riff

Thym 2

Bass

Bass

Organ

16

Melody

Melody

Snare 2

Bass

Perc.

Snare

Rhythm 1

RHythm Riff

Thymt 2

New MIDI Track

Bass

Bass

Organ

18

Melody

Melody

Snare 2

Bass

Crash

Perc.

H Tom

Snare

Rhythm 1

Rhythm Riff

Thymt 2

New MIDI Track

Bass

Bass

Organ

20

Melody

Melody

Snare 2

Bass

Crash

Perc.

H Tom

M Tom

Snare

Rhythm 1

Rhythm Riff

Thym 2

New MIDI Track

Bass

Bass

Organ

22

Melody

Melody

Snare 2

Bass

Crash

Perc.

Snare

Rhythm 1

Rhythm Riff

Thym 2

New MIDI Track

Bass

Bass

Organ

24

Melody

Melody

Snare 2

Bass

Perc.

Snare

Rhythm 1

RHythm Riff

Thymt 2

New MIDI Track

Bass

Bass

Organ

25

Melody

Melody

Snare 2

Bass

Crash

Perc.

Snare

Rhythm Riff

Thym 2

New MIDI Track

Bass

Bass

Organ

27

Melody

Melody

Snare 2

Bass

Crash

Perc.

Snare

Rhythm Riff

Thym 2

New MIDI Track

Bass

Bass

Organ

29

Melody

Melody

Snare 2

Bass

Perc.

Snare

Rhythm Riff

Thymt 2

New MIDI Track

Bass

Bass

Organ

31

Melody

Melody

Snare 2

Bass

Crash

Perc.

H Tom

Snare

Rhythm Riff

Thym 2

New MIDI Track

Bass

Bass

Organ

 - **Snare 2:** Features a rhythmic pattern of quarter notes: G4, A4, B-flat4, C5, D5, E5, F5, G5.
 - **Bass:** Features a rhythmic pattern of quarter notes: G2, A2, B-flat2, C3, D3, E3, F3, G3.
 - **Crash:** Contains a single crash symbol in the first measure.
 - **Perc.:** Features a series of 'x' marks representing cymbal hits on a rhythmic pattern.
 - **H Tom:** Features a single tom hit in the third measure.
 - **Snare:** Features a rhythmic pattern of quarter notes: G4, A4, B-flat4, C5, D5, E5, F5, G5.
 - **Rhythm Riff:** Features a complex rhythmic pattern with various note values and rests.
 - **Thym 2:** Features a rhythmic pattern of quarter notes: G4, A4, B-flat4, C5, D5, E5, F5, G5.
 - **New MIDI Track:** Features a complex rhythmic pattern with various note values and rests, including a triplet of eighth notes.
 - **Organ:** Features a complex rhythmic pattern with various note values and rests.

33

Melody

Melody

Snare 2

Bass

Crash

Perc.

H Tom

M Tom

Snare

Rhythm Riff

Thymt 2

New MIDI Track

Bass

Bass

Organ

35

Melody

Melody

Snare 2

Bass

Crash

Perc.

Snare

Rhythm Riff

Thym 2

New MIDI Track

Bass

Bass

Organ

36

Melody

Melody

Snare 2

Bass

Perc.

Snare

Rhythm Riff

Thym 2

New MIDI Track

Bass

Bass

Organ

37

Melody

Melody

Snare 2

Bass

Crash

Perc.

Snare

Rhythm Riff

Thym 2

New MIDI Track

Lead

Lead

Bass

Bass

Organ

39

43

47

49

51

Melody

Melody

Snare 2

Bass

Crash

Perc.

Snare

Rhythm Riff

New MIDI Track

Lead

Lead

Bass

Bass

Organ

53

Melody

Melody

Snare 2

Bass

Perc.

Snare

Rhythm Riff

Thym 2

New MIDI Track

Lead

Lead

Bass

Bass

Organ

55

Melody

Melody

Snare 2

Bass

Crash

Perc.

H Tom

Snare

Rhythm Riff

Thym 2

New MIDI Track

Lead

Lead

Bass

Bass

Organ

57

Melody

Melody

Snare 2

Bass

Crash

Perc.

H Tom

M Tom

Snare

Rhythm Riff

Thym 2

New MIDI Track

Bass

Bass

Organ

59

Melody

Melody

Snare 2

Bass

Crash

Perc.

Snare

Rhythm Riff

New MIDI Track

Bass

Bass

Organ

60

Melody

Melody

Snare 2

Bass

Perc.

Snare

Rhythm Riff

Thym 2

New MIDI Track

Bass

Bass

Organ

61

Melody

Melody

Snare 2

Bass

Crash

Perc.

Snare

RHythm Riff

Thymt 2

New MIDI Track

Bass

Bass

Organ

63

Melody

Melody

Snare 2

Bass

Crash

Perc.

Snare

Rhythm Riff

Thym 2

New MIDI Track

Bass

Bass

Organ

65

Melody

Melody

Snare 2

Bass

Perc.

H Tom

Snare

Rhythm Riff

Thym 2

New MIDI Track

Lead

Lead

Bass

Bass

Organ

67

Melody

Melody

Snare 2

Bass

Crash

Perc.

H Tom

M Tom

Snare

RHytm Riff

Thytm 2

New MIDI Track

Lead

Lead

Bass

Bass

Organ

69

Melody

Melody

Snare 2

Bass

Crash

Perc.

Snare

Rhythm Riff

Thym 2

New MIDI Track

Lead

Lead

Bass

Bass

Organ

71

Melody

Melody

Snare 2

Bass

Crash

Perc.

Snare

RHythm Riff

New MIDI Track

Lead

Lead

Bass

Bass

Organ

72

Melody

Melody

Snare 2

Bass

Perc.

Snare

Rhythm Riff

Thym 2

New MIDI Track

Lead

Lead

Bass

Bass

Organ

73

Melody

Melody

Snare 2

Bass

Crash

Perc.

Snare

Rhythm Riff

Thym 2

New MIDI Track

Lead

Lead

Bass

Bass

Organ

77

This musical score is for a drum set and various instruments. It is divided into two systems. The first system includes:

- Snare 2**: A snare drum part with a mix of quarter and eighth notes.
- Bass**: A bass drum part with a steady eighth-note pattern.
- Crash**: A crash cymbal part with a single hit in the first measure.
- C Hi Hat**: A hi-hat part with a consistent eighth-note pattern.
- H Tom**: A high tom part with a single hit in the second measure.
- Snare**: A snare drum part with a mix of quarter and eighth notes.

The second system includes:

- Rhythm Riff**: A guitar or keyboard riff in a key with three flats, featuring eighth and sixteenth notes.
- Thym 2**: A second guitar or keyboard part with a similar rhythmic pattern.
- New MIDI Track**: A MIDI track with complex chordal structures and a long sustain.
- Lead**: Two lead guitar or keyboard parts, one with a long sustain.
- Bass**: Two bass lines in a key with three flats, featuring eighth and sixteenth notes.
- Organ**: An organ part with a steady eighth-note pattern.

81

84

87

91

95

Howlin` Wolf - Who`s Been Talkin`

Melody

♩ = 120,000000

14

18

23

28

33

38

12

54

59

64

69

V.S.

2

Melody

73

23

Howlin` Wolf - Who`s Been Talkin`

Melody

$\text{♩} = 120,000000$

14

19

24

29

34

39

55

60

65

70

V.S.

2

Melody

73

23

Howlin` Wolf - Who`s Been Talkin`

Snare 2

♩ = 120,000000

2

7

12

17

22

26

30

35

40

45

V.S.

50

54

59

64

69

74

78

83

88

93

Howlin` Wolf - Who`s Been Talkin`

Bass

♩ = 120,000000

6

10

14

18

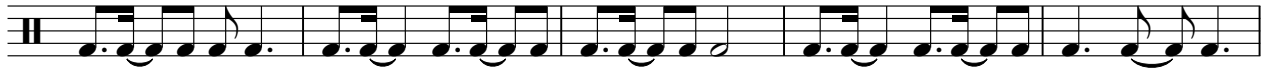

23

27

31

35

39

V.S.

2

Bass

43

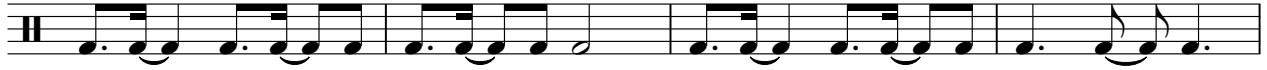

47

51

55

59

63

67

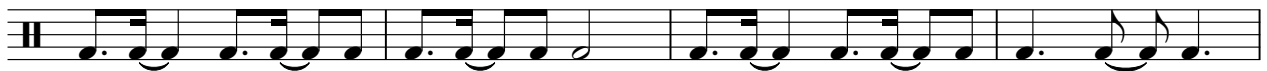

71

75

79

83

87

91

94

Crash

Howlin` Wolf - Who`s Been Talkin`

♩ = 120,000000

2 3 3 3 3 3 3 3 3 3

12 3 3 3 3 3 3 3 3 3

23 3 3 3 3 3 3 3 3 3

34 3 3 3 3 3 3 3 3 3

45 3 3 3 3 3 3 3 3 3

56 3 3 3 3 3 3 3 3 3

67 3 3 3 3 3 3 3 3 3

76 3 3 3 3 3 3 3 3 3

87 3 3 3 3 3 3 3 3 3

94 3 3 3 3 3 3 3 3 3

C Hi Hat

Howlin` Wolf - Who`s Been Talkin`

♩ = 120,000000

6

11

15

24

42

47

25

75

79

83

2

C Hi Hat

87

91

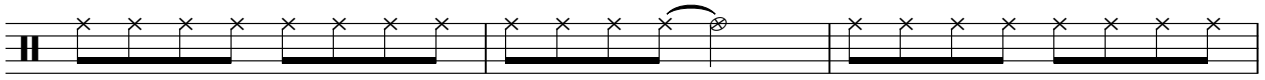

94

Howlin` Wolf - Who`s Been Talkin`

Percussion

♩ = 120,000000

14

4/4

18

23

28

32

37

13

53

57

62

67

2

Percussion

71

24

H Tom

Howlin` Wolf - Who`s Been Talkin`

♩ = 120,000000

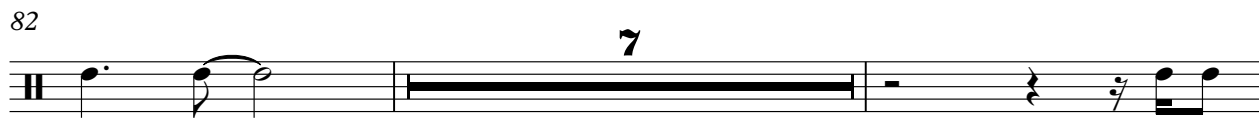
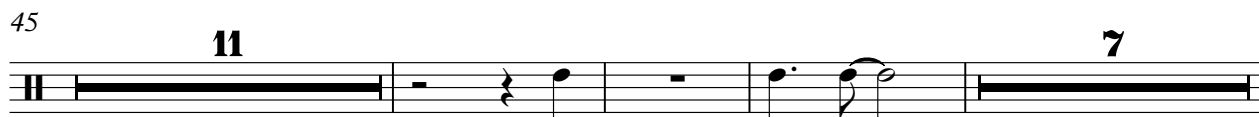
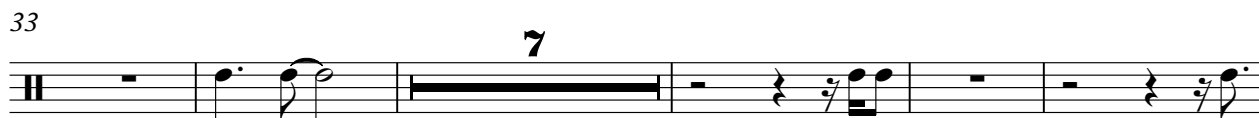
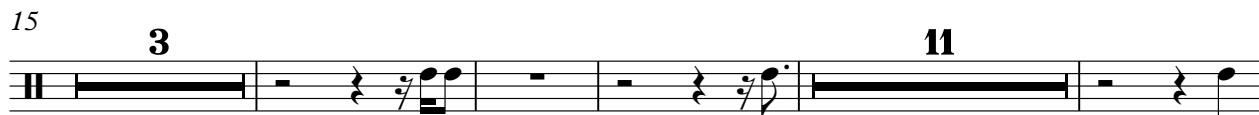

Howlin` Wolf - Who`s Been Talkin`

♩ = 120,000000

17 13

34 9 13

59 9 13

82 9 5

Snare

Howlin` Wolf - Who`s Been Talkin`

♩ = 120,000000

2

7

12

17

22

26

30

35

40

45

V.S.

50

54

59

64

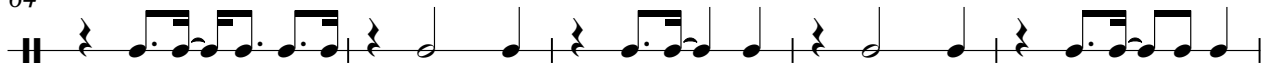

69

74

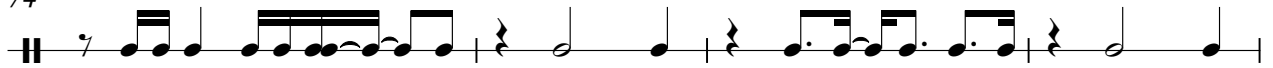

78

83

88

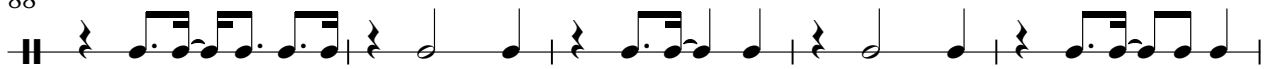

93

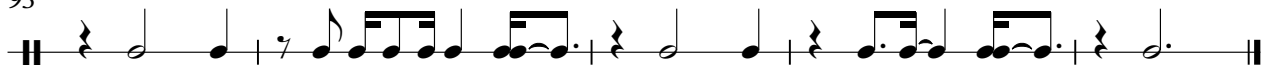

Rhythm 1

Howlin` Wolf - Who`s Been Talkin`

♩ = 120,000000

7

13

20

24

73

Rhythm Riff

Howlin` Wolf - Who`s Been Talkin`

♩ = 120,000000

2

6

9

12

15

18

21

24

27

30

V.S.

RHymthm Riff

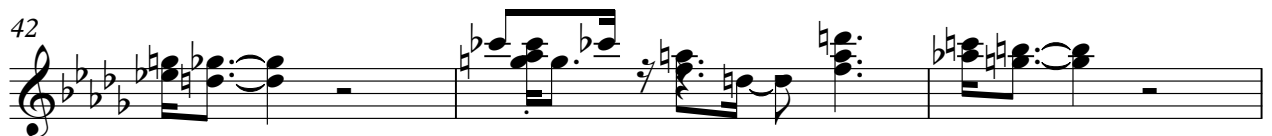
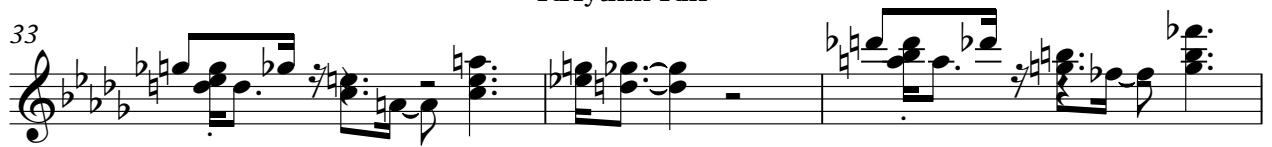

63

66

69

72

75

78

81

84

87

90

V.S.

Rhythm Riff

93

95

Thytm 2

Howlin` Wolf - Who`s Been Talkin`

♩ = 120,000000

Thytm 2

76

82

88

93

♩ = 120,000000

15

19

23

25

29

33

36

39

43

47

49

53

57

60

63

67

71

73

77

81

84

87

91

95

Howlin` Wolf - Who`s Been Talkin`

Lead

♩ = 120,000000

37

42

47

52

56 10

70

74

78

83

86

V.S.

2

Lead

89

92

95

Howlin` Wolf - Who`s Been Talkin`

Lead

♩ = 120,000000

37

42

47

52

56 10

70

74

78

83

86

V.S.

2

Lead

89

92

95

41

45

49

53

57

61

65

69

73

77

81

85

89

93

95

Howlin` Wolf - Who`s Been Talkin`

Bass

♩ = 120,000000

5

9

13

17

21

25

29

33

37

V.S.

41

45

49

53

57

61

65

69

73

77

81

85

89

93

95

Organ

Howlin` Wolf - Who`s Been Talkin`

♩ = 120,000000

2

9

16

23

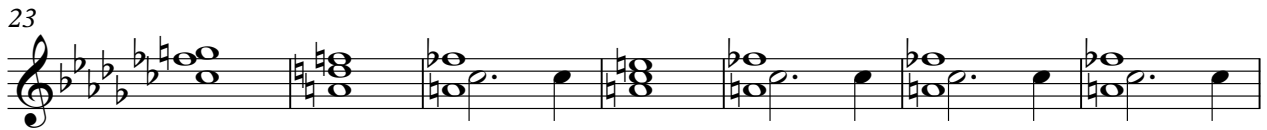

30

37

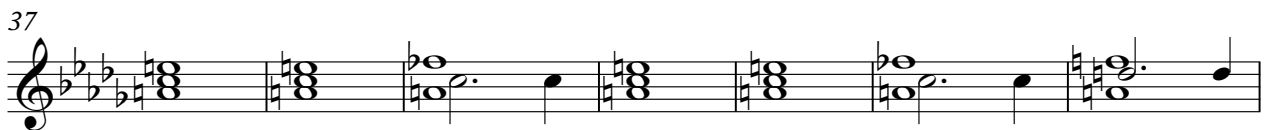

44

51

58

66

V.S.

73

80

87

93

