

Hubert Laws - The Rite Of Spring

♩ = 105,001572

9

CLARINET

BASSOON

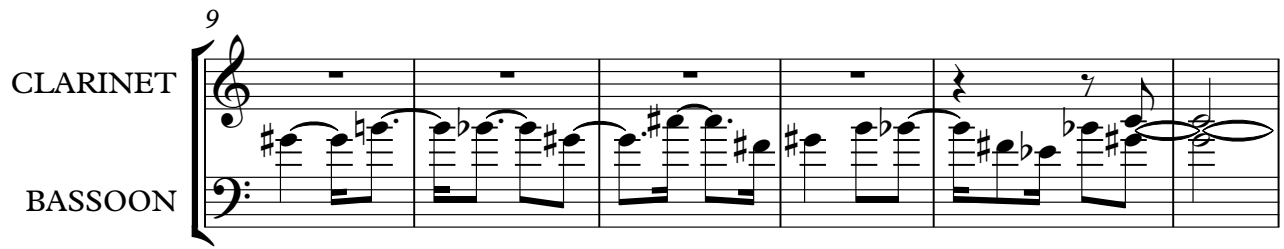

15

CLARINET

BASSOON

PIZZICATO

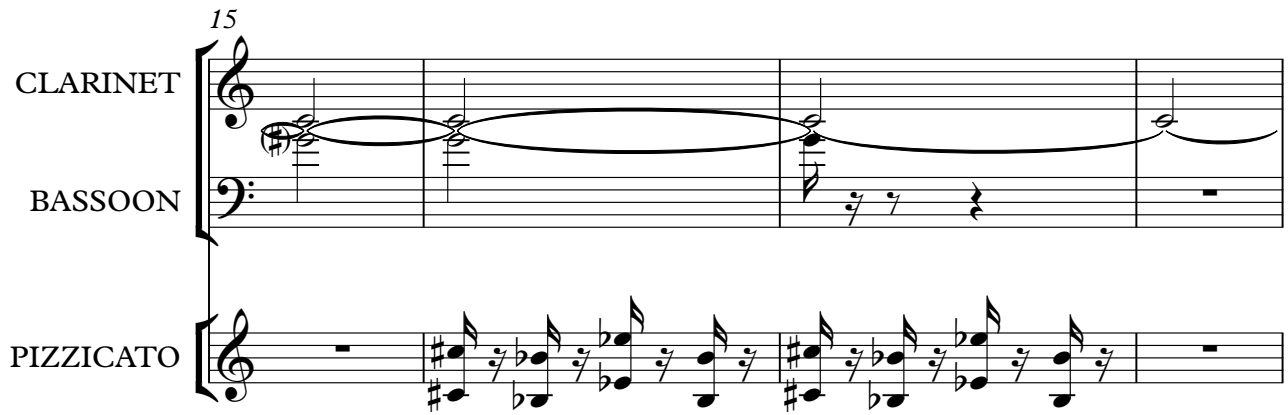

19

CLARINET

CLARINET

PIZZICATO

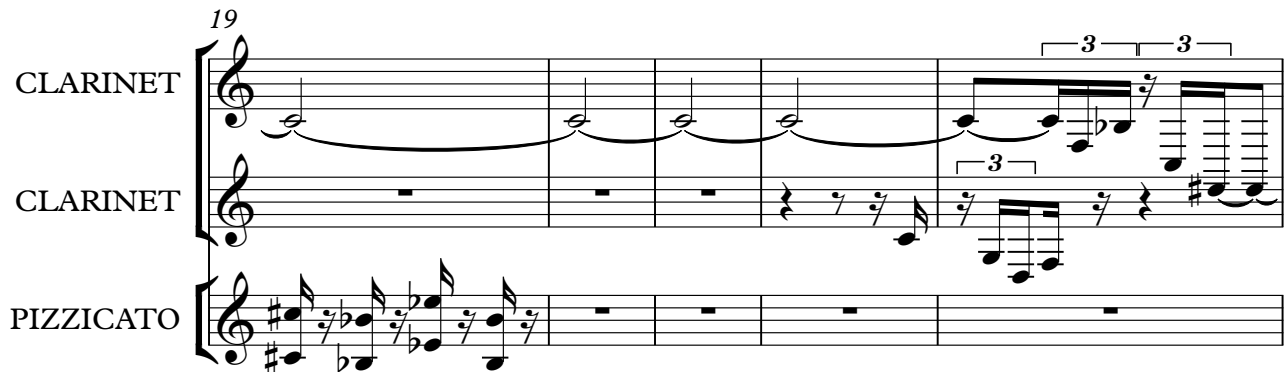

24

FLUTE

OBOE

CLARINET

CLARINET

BASSOON

FR.HORN

PIZZICATO

VIOLA

VIOLA

FIDDLE

31

FLUTE

OBOE

CLARINET

CLARINET

BASSOON

FR.HORN

PIZZICATO

VIOLA

FIDDLE

34

FLUTE

OBOE

CLARINET

CLARINET

BASSOON

FR.HORN

PIZZICATO

VIOLA

VIOLA

STRINGS

FIDDLE

37

FR.HORN

BRASS 1

VIOLA

VIOLA

STRINGS

FIDDLE

40

OBOE

BASSOON

FR.HORN

PIZZICATO

BRASS 1

VIOLA

VIOLA

STRINGS

FIDDLE

43

OBOE

BASSOON

PIZZICATO

46

OBOE

BASSOON

FR. HORN

PIZZICATO

BRASS 1

VIOLA

VIOLA

STRINGS

FIDDLE

49

OBOE

CLARINET

CLARINET

FR. HORN

BRASS 1

VIOLA

VIOLA

STRINGS

FIDDLE

52

OBOE

CLARINET

FR.HORN

PIZZICATO

BRASS 1

VIOLA

VIOLA

STRINGS

FIDDLE

54

OBOE

CLARINET

BASSOON

PIZZICATO

VIOLA

VIOLA

STRINGS

FIDDLE

3

6

56

OBOE

BASSOON

FR. HORN

PIZZICATO

BRASS 1

VIOLA

VIOLA

STRINGS

FIDDLE

3

58

OBOE

CLARINET

BASSOON

FR.HORN

PIZZICATO

VIOLA

STRINGS

The musical score is divided into two systems. The Oboe part features a melodic line with slurs. The Clarinet and Bassoon parts have sustained notes. The French Horn part is silent. The Pizzicato part has a rhythmic pattern. The Viola part has a melodic line with a triplet and a sextuplet. The Strings part has a rhythmic pattern with a '6' marking.

66

FLUTE

RECORDER

OBOE

CLARINET

CLARINET

BASSOON

FR.HORN

PIZZICATO

BRASS 1

VIOLA

VIOLA

STRINGS

A.PIANO 1

Detailed description of the musical score for page 17, measures 66-69:

68

OBOE

CLARINET

BASSOON

FR.HORN

PIZZICATO

BRASS 1

VIOLA

VIOLA

STRINGS

FIDDLE

70

BASSOON

FR.HORN

BRASS 1

VIOLA

VIOLA

STRINGS

FIDDLE

73

FR.HORN

BRASS 1

VIOLA

VIOLA

STRINGS

FIDDLE

76

BASSOON

FR.HORN

BRASS 1

VIOLA

VIOLA

STRINGS

FIDDLE

Detailed description of the musical score for measures 76-78: The score is for measures 76, 77, and 78. The Bassoon part begins in measure 77 with a melodic line of eighth notes. The French Horn and Brass 1 parts are silent throughout. The two Viola parts and the Strings play a complex, rhythmic accompaniment consisting of sixteenth and thirty-second notes. The Fiddle part plays a steady eighth-note pattern.

79

BASSOON

VIOLA

VIOLA

STRINGS

FIDDLE

Detailed description of the musical score for measures 79-81: The score is for measures 79, 80, and 81. The Bassoon part begins in measure 79 with a melodic line of eighth notes. The two Viola parts, Strings, and Fiddle continue with their complex rhythmic accompaniment from the previous measures.

82

BASSOON

VIOLA

VIOLA

STRINGS

FIDDLE

85

BASSOON

FR.HORN

BRASS 1

VIOLA

VIOLA

STRINGS

FIDDLE

88

BASSOON

VIOLA

VIOLA

STRINGS

FIDDLE

91

VIOLA

VIOLA

STRINGS

FIDDLE

94

CLARINET

BASSOON

VIOLA

VIOLA

STRINGS

FIDDLE

97

RECORDER

CLARINET

BASSOON

VIOLA

VIOLA

STRINGS

FIDDLE

101

RECORDER

CLARINET

BASSOON

FR.HORN

BRASS 1

VIOLA

VIOLA

STRINGS

FIDDLE

103

RECORDER

CLARINET

BASSOON

FR.HORN

PIZZICATO

BRASS 1

STRINGS

106

FR.HORN

BRASS 1

VIOLA

VIOLA

STRINGS

FIDDLE

A.PIANO 1

RECORDER

Hubert Laws - The Rite Of Spring

♩ = 105,001572

57

3

64

3

3

6

30

98

3

3

102

7

OBOE

Hubert Laws - The Rite Of Spring

♩ = 105,001572

2 21

31 7

44 4

51

55

59

63

67 42

CLARINET

Hubert Laws - The Rite Of Spring

♩ = 105,001572

9

19

3 3

29

16

52

8 3 3 3

65

3 3 6 43

CLARINET

Hubert Laws - The Rite Of Spring

♩ = 105,001572

19 5

30

16

54

4

3

65

27

97

101

7

BASSOON

Hubert Laws - The Rite Of Spring

♩ = 105,001572

10

18

43

54

66

79

85

95

100

FR.HORN

Hubert Laws - The Rite Of Spring

♩ = 105,001572

25

35

43

54

64

74

87

102

Detailed description of the musical score: The score is for a French Horn in G major, 2/4 time. It begins at measure 25 with a whole rest. The tempo is marked as 105,001572. The score consists of eight staves of music. The first staff (measures 25-34) features a whole rest followed by a series of eighth notes. The second staff (measures 35-42) contains a complex rhythmic pattern with many eighth notes and rests. The third staff (measures 43-53) includes a triplet of eighth notes and a triplet of quarter notes. The fourth staff (measures 54-63) features a triplet of eighth notes and a triplet of quarter notes. The fifth staff (measures 64-73) contains a triplet of eighth notes and a triplet of quarter notes. The sixth staff (measures 74-86) includes a triplet of eighth notes and a triplet of quarter notes. The seventh staff (measures 87-101) features a triplet of eighth notes and a triplet of quarter notes. The eighth staff (measures 102-108) contains a triplet of eighth notes and a triplet of quarter notes.

PIZZICATO

Hubert Laws - The Rite Of Spring

♩ = 105,001572

13

19

10

32

7

43

6

47

6

58

6

62

6

66

6

69

35

6

Hubert Laws - The Rite Of Spring

BRASS 1

♩ = 105,001572

34

41

52

62

71

77

100

105

VIOLA

Hubert Laws - The Rite Of Spring

♩ = 105,001572

24

3

34

39

43

4

50

54

9

67

3

72

76

80

V.S.

84

88

92

96

100

106

VIOLA

Hubert Laws - The Rite Of Spring

♩ = 105,001572

24

2

34

39

4

47

52

56

3 6 6 6

62

6 6 6 3 6

68

3 3

72

77

V.S.

81

85

89

93

97

101

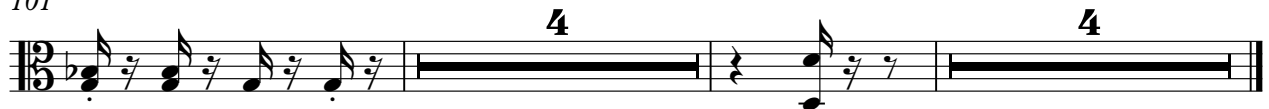

STRINGS

Hubert Laws - The Rite Of Spring

♩ = 105,001572

32

37

40

47

50

53

56

59

62

65

4

6

6

6

6

6

6

6

6

6

6

3

6

3

6

6

6

6

6

6

V.S.

68

69

71

74

77

80

83

86

89

92

95

STRINGS

98

STRINGS

3

101

104

FIDDLE

Hubert Laws - The Rite Of Spring

♩ = 105,001572

23

32

2

38

42

4

49

53

56

11

69

73

77

81

85

89

93

97

100

A.PIANO 1

Hubert Laws - The Rite Of Spring

♩ = 105,001572

58

6 6

64

6 3 6 6 6 6

67

6 38

106

3 3 2