

Huey & The News Lewis - Couple Days Off

♩ = 161,000351

16

SNARE DRUM

BASS DRUM

CLOSED H.H.

OPEN HIHAT

OVERDRIVE

ACOU BASS

ORGAN 2

A.PIANO 2

MELODY

21

SNARE DRUM

BASS DRUM

CLOSED H.H.

OPEN HIHAT

OVERDRIVE

ACOU BASS

ORGAN 2

A.PIANO 2

MELODY

25

6

SNARE DRUM

BASS DRUM

CLOSED H.H

OPEN HIHAT

RIDE CYMB

CRASH CYMB

OVERDRIVE

ACOU BASS

ORGAN 2

A.PIANO 2

MELODY

29

SNARE DRUM

BASS DRUM

CLOSED H.H

OPEN HIHAT

RIDE CYMB

CRASH CYMB

OVERDRIVE

ACOU BASS

ORGAN 2

A.PIANO 2

MELODY

3

33

SNARE DRUM

BASS DRUM

CLOSED H.H

OPEN HIHAT

LOW TOM

CRASH CYMB

HIGH TOM

MID TOM

OVERDRIVE

ACOU BASS

ORGAN 2

A.PIANO 2

MELODY

37

6 3 3

SNARE DRUM

BASS DRUM

CLOSED H.H

OPEN HIHAT

CRASH CYMB

HIGH TOM

MID TOM

3

OVERDRIVE

ACOU BASS

ORGAN 2

A.PIANO 2

3 6

40

3 3

SNARE DRUM

BASS DRUM

CLOSED H.H

OPEN HIHAT

CRASH CYMB

OVERDRIVE

ACOU BASS

ORGAN 2

A.PIANO 2

6 6 6 6

MELODY

44

SNARE DRUM

BASS DRUM

CLOSED H.H.

OPEN HIHAT

OVERDRIVE

ACOU BASS

ORGAN 2

A.PIANO 2

MELODY

48

SNARE DRUM

BASS DRUM

CLOSED H.H.

OPEN HIHAT

OVERDRIVE

ACOU BASS

ORGAN 2

A.PIANO 2

MELODY

53

SNARE DRUM

BASS DRUM

CLOSED H.H.

OPEN HIHAT

OVERDRIVE

ACOU BASS

ORGAN 2

A.PIANO 2

MELODY

57

SNARE DRUM

BASS DRUM

CLOSED H.H.

OPEN HIHAT

RIDE CYMB

CRASH CYMB

OVERDRIVE

ACOU BASS

ORGAN 2

A.PIANO 2

MELODY

61

SNARE DRUM

BASS DRUM

CLOSED H.H

OPEN HIHAT

RIDE CYMB

CRASH CYMB

OVERDRIVE

ACOU BASS

ORGAN 2

A.PIANO 2

MELODY

65

3

SNARE DRUM

BASS DRUM

CLOSED H.H

OPEN HIHAT

LOW TOM

CRASH CYMB

HIGH TOM

MID TOM

OVERDRIVE

ACOU BASS

ORGAN 2

A.PIANO 2

MELODY

69

SNARE DRUM

BASS DRUM

CLOSED H.H

OPEN HIHAT

CRASH CYMB

HIGH TOM

MID TOM

OVERDRIVE

ACOU BASS

ORGAN 2

A.PIANO 2

6

3

3

3

3

6

75

79

82

6

SNARE DRUM

BASS DRUM

6

CLOSED H.H

OPEN HIHAT

LOW TOM

3

RIDE CYMB

CRASH CYMB

HIGH TOM

3

MID TOM

OVERDRIVE

3

ACOU BASS

6

ORGAN 2

3

A.PIANO 2

3

86

SNARE DRUM

BASS DRUM

CLOSED H.H.

OPEN HIHAT

RIDE CYMB

OVERDRIVE

ACOU BASS

ORGAN 2

A.PIANO 2

88

SNARE DRUM

BASS DRUM

CLOSED H.H.

OPEN HIHAT

RIDE CYMB

CRASH CYMB

OVERDRIVE

ACOU BASS

ORGAN 2

A.PIANO 2

MELODY

91

SNARE DRUM

BASS DRUM

CLOSED H.H.

OPEN HIHAT

CRASH CYMB

OVERDRIVE

ACOU BASS

ORGAN 2

A.PIANO 2

MELODY

96

SNARE DRUM

BASS DRUM

CLOSED H.H.

OPEN HIHAT

OVERDRIVE

ACOU BASS

ORGAN 2

A.PIANO 2

MELODY

101

SNARE DRUM

BASS DRUM

CLOSED H.H.

OPEN HIHAT

OVERDRIVE

ACOU BASS

ORGAN 2

A.PIANO 2

MELODY

105

SNARE DRUM

BASS DRUM

CLOSED H.H.

OPEN HIHAT

RIDE CYMB

CRASH CYMB

OVERDRIVE

ACOU BASS

ORGAN 2

A.PIANO 2

MELODY

109

SNARE DRUM

BASS DRUM

CLOSED H.H

OPEN HIHAT

RIDE CYMB

CRASH CYMB

OVERDRIVE

ACOU BASS

ORGAN 2

A.PIANO 2

MELODY

113

SNARE DRUM

BASS DRUM

CLOSED H.H

OPEN HIHAT

LOW TOM

RIDE CYMB

CRASH CYMB

HIGH TOM

MID TOM

OVERDRIVE

ACOU BASS

ORGAN 2

A.PIANO 2

MELODY

118

SNARE DRUM
BASS DRUM
CLOSED H.H.
OPEN HIHAT
RIDE CYMB
OVERDRIVE
ACOU BASS
ORGAN 2
A.PIANO 2

121

SNARE DRUM
BASS DRUM
CLOSED H.H.
OPEN HIHAT
RIDE CYMB
CRASH CYMB
OVERDRIVE
ACOU BASS
ORGAN 2
A.PIANO 2

124

SNARE DRUM
BASS DRUM
CLOSED H.H.
OPEN HIHAT
RIDE CYMB
CRASH CYMB
OVERDRIVE
ACOU BASS
ORGAN 2
A.PIANO 2

127

SNARE DRUM
BASS DRUM
CLOSED H.H.
OPEN HIHAT
RIDE CYMB
OVERDRIVE
ACOU BASS
ORGAN 2
A.PIANO 2

129

SNARE DRUM

BASS DRUM

CLOSED H.H.

OPEN HIHAT

RIDE CYMB

CRASH CYMB

OVERDRIVE

ACOU BASS

ORGAN 2

A.PIANO 2

131

SNARE DRUM

BASS DRUM

CLOSED H.H.

OPEN HIHAT

LOW TOM

CRASH CYMB

HIGH TOM

MID TOM

OVERDRIVE

ACOU BASS

ORGAN 2

A.PIANO 2

SNARE DRUM

Huey & The News Lewis - Couple Days Off

♩ = 161,000351

7

12

16

20

24

29

35

40

45

V.S.

SNARE DRUM

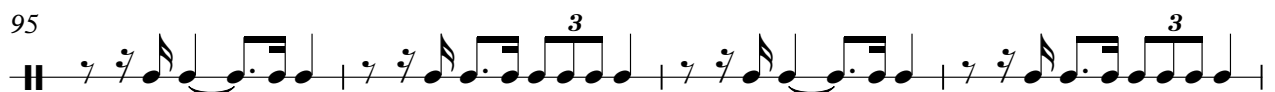
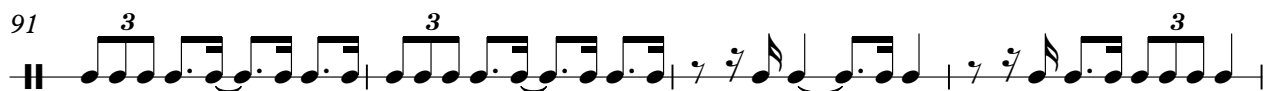
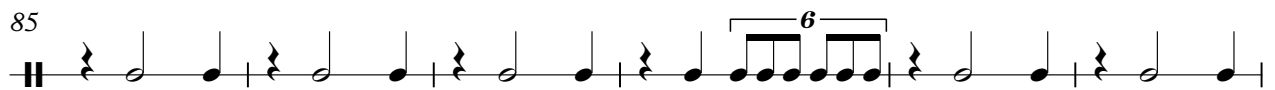
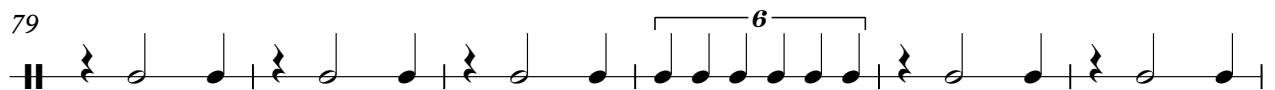
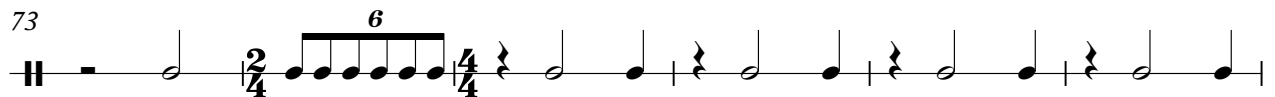
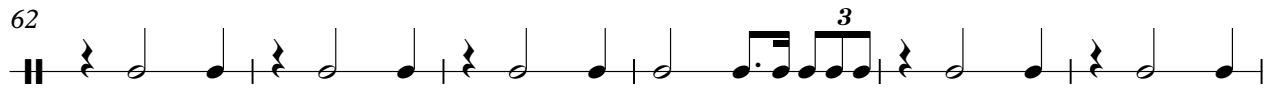
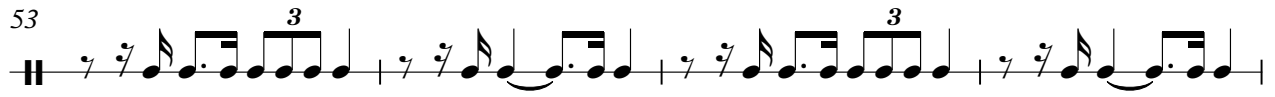
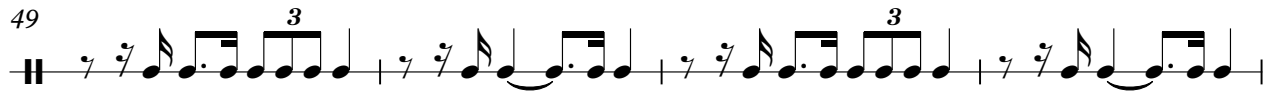

SNARE DRUM

99

103

107

113

119

125

129

BASS DRUM

Huey & The News Lewis - Couple Days Off

♩ = 161,000351

5

9

14

20

26

30

34

38

42

V.S.

BASS DRUM

48

54

59

63

67

71

76

80

84

88

BASS DRUM

92

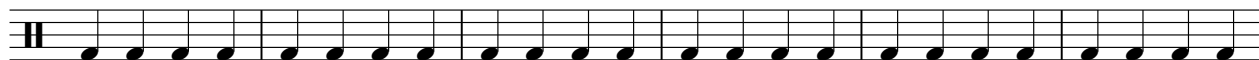

98

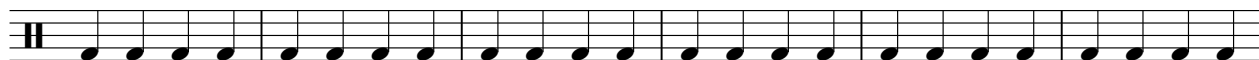

104

109

113

117

121

125

129

CLOSED H.H

Huey & The News Lewis - Couple Days Off

♩ = 161,000351

3

5

9

13

17

21

25

29

CLOSED H.H

34

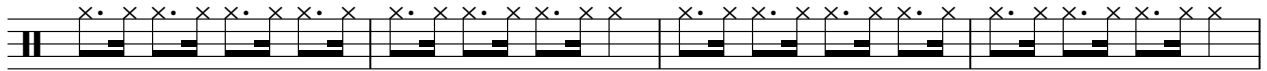

38

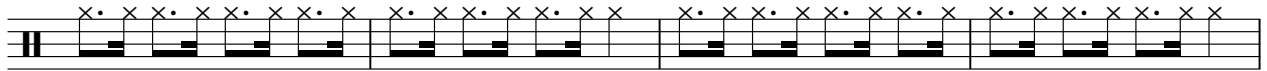

42

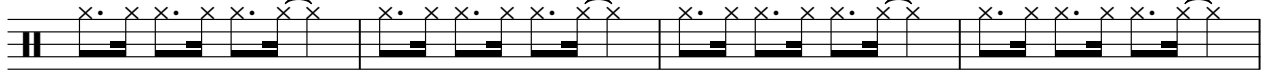

46

50

54

58

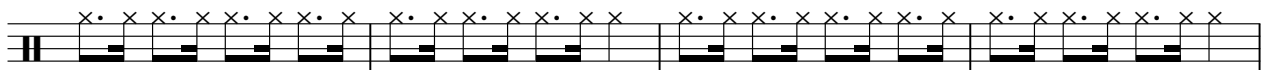

62

67

71

76

80

85

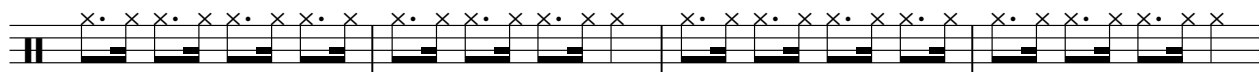

89

93

97

101

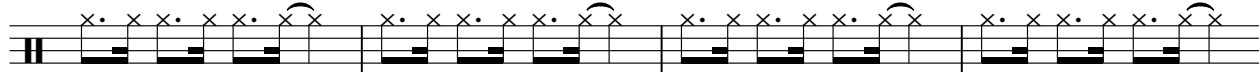

105

109

112

4

CLOSED H.H

116

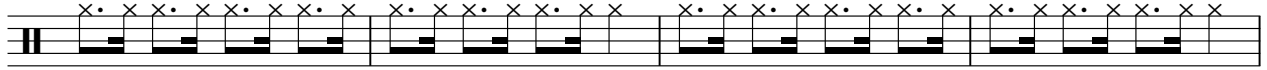

120

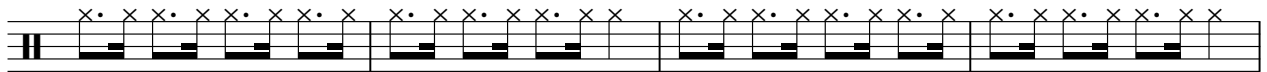

124

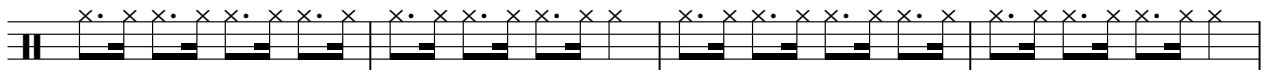

128

OPEN HIHAT

Huey & The News Lewis - Couple Days Off

♩ = 161,000351

67

75

81

89

95

101

108

117

123

128

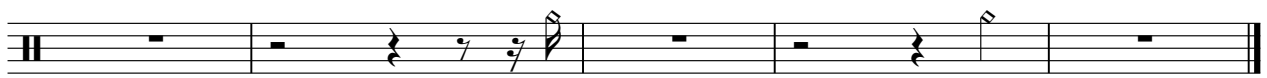

LOWTOM

Huey & The News Lewis - Couple Days Off

♩ = 161,000351

31 31

65

8 3 7 3

83

31 3

116

15

RIDE CYMB

Huey & The News Lewis - Couple Days Off

♩ = 161,000351

25

30

25

59

65

9

79

85

18

108

114

2

121

2

127

3

CRASH CYMB

Huey & The News Lewis - Couple Days Off

♩ = 161,000351

5

11

15 3

34

3

43

15 3

66

3 3 2/4 4/4 6

82

5

92

15 3

115

5

124

5

HIGHTOM

Huey & The News Lewis - Couple Days Off

♩ = 161,000351

31 5

39 25 5

71 2 7

83 31

116 15

MID TOM

Huey & The News Lewis - Couple Days Off

♩ = 161,000351

31 5

40

25 5 2

74

7 31

114

15

OVERDRIVE

Huey & The News Lewis - Couple Days Off

♩ = 161,000351

6

12

20

26

33

38

44

49

OVERDRIVE

55

61

67

72

78

83

86

88

94

102

OVERDRIVE

108

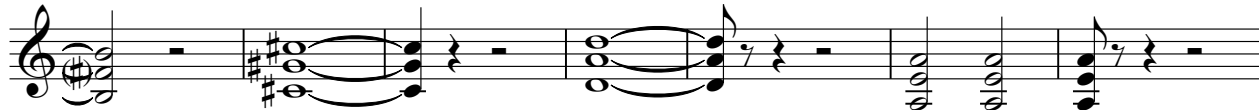

115

119

121

126

130

56

ACOU BASS

114

121

127

ORGAN 2

Huey & The News Lewis - Couple Days Off

♩ = 161,000351

5

9

15

22

29

38

43

50

56

63

71

74

78

83

87

92

99

106

114

119

123

129

131

A.PIANO 2

Huey & The News Lewis - Couple Days Off

♩ = 161,000351

6

8

12

16

20

24

28

33

A. PLINKO 2

105

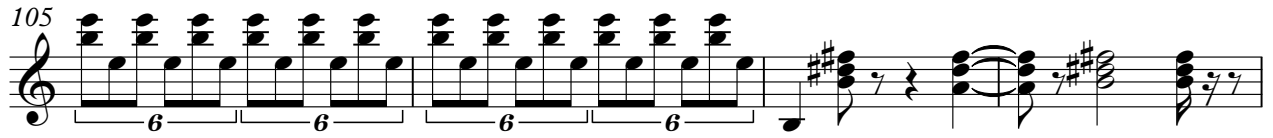

109

114

119

121

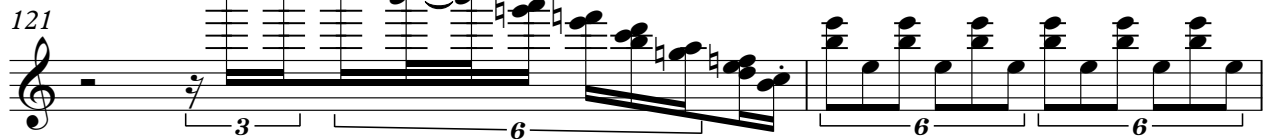

123

127

129

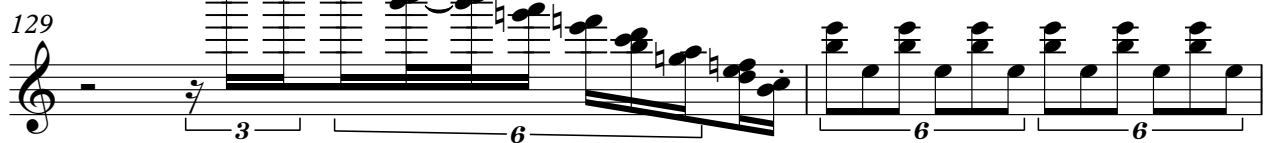

131

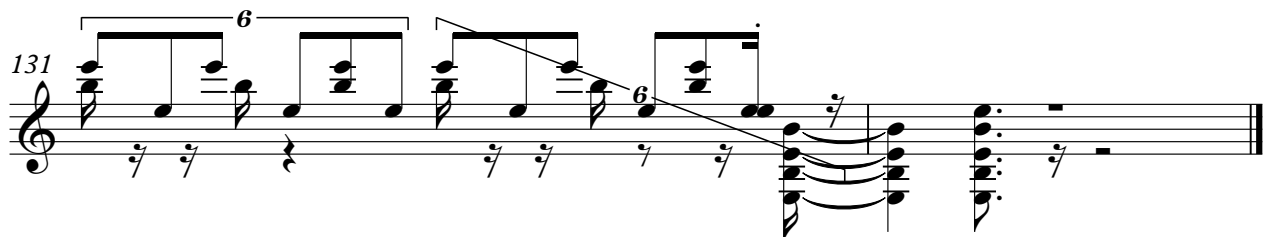

Huey & The News Lewis - Couple Days Off

MELODY

♩ = 161,000351

8

13

2

19

2

26

29

3

32

7

43

2

50

54

2

MELODY

58

61

64

90

95

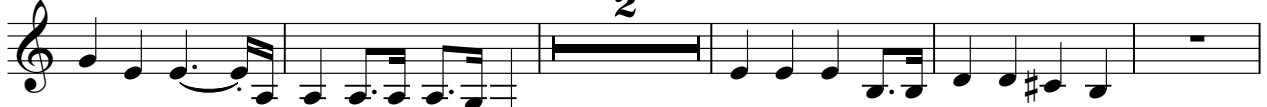

102

108

111

113

