

Huey & The News Lewis - Hip To Be Square 1

♩ = 141,000641

ALTO SAX

TENOR SAX

BARITONSAX

DRUMS

JAZZ GTR

MUTED GTR

MUTED GTR

DISTORTION

PICK BASS

CHOIR AAHS

ORGAN 2

ORGAN 3

SYNBASS 1

BRASS 1

DRUMS

♩ = 141,000641

5

DRUMS

JAZZ GTR

MUTED GTR

MUTED GTR

DISTORTION

PICK BASS

ORGAN 3

DRUMS

||

8

DRUMS

JAZZ GTR

MUTED GTR

MUTED GTR

DISTORTION

PICK BASS

ORGAN 3

DRUMS

11

DRUMS

JAZZ GTR

MUTED GTR

MUTED GTR

DISTORTION

PICK BASS

ORGAN 3

SYNBRASS 1

DRUMS

14

DRUMS

JAZZ GTR

MUTED GTR

PICK BASS

ORGAN 2

ORGAN 3

SYNBRASS 1

DRUMS

DRUMS

JAZZ GTR

MUTED GTR

DISTORTION

PICK BASS

ORGAN 2

SYNBASS 1

DRUMS

DRUMS

JAZZ GTR

MUTED GTR

DISTORTION

PICK BASS

ORGAN 3

SYNBASS 1

DRUMS

20

24

DRUMS

JAZZ GTR

DISTORTION

PICK BASS

ORGAN 3

SYNBASS 1

DRUMS

28

DRUMS

JAZZ GTR

MUTED GTR

MUTED GTR

DISTORTION

PICK BASS

ORGAN 3

SYNBASS 1

DRUMS

31

DRUMS

JAZZ GTR

MUTED GTR

MUTED GTR

DISTORTION

PICK BASS

ORGAN 3

SYNBRASS 1

DRUMS

34

DRUMS

JAZZ GTR

MUTED GTR

PICK BASS

ORGAN 2

ORGAN 3

SYNBRASS 1

DRUMS

37 7

DRUMS

JAZZ GTR

MUTED GTR

DISTORTION

PICK BASS

ORGAN 2

SYNBASS 1

DRUMS

40

DRUMS

JAZZ GTR

MUTED GTR

DISTORTION

PICK BASS

ORGAN 3

SYNBASS 1

DRUMS

44

DRUMS

JAZZ GTR

MUTED GTR

DISTORTION

PICK BASS

ORGAN 3

SYNBRASS 1

DRUMS

48

DRUMS

JAZZ GTR

MUTED GTR

MUTED GTR

DISTORTION

PICK BASS

ORGAN 3

SYNBRASS 1

DRUMS

51

DRUMS

JAZZ GTR

MUTED GTR

MUTED GTR

DISTORTION

PICK BASS

ORGAN 3

SYNBASS 1

DRUMS

55

ALTO SAX

BARITONSAX

DRUMS

JAZZ GTR

MUTED GTR

MUTED GTR

DISTORTION

PICK BASS

ORGAN 3

BRASS 1

DRUMS

59

ALTO SAX

BARITONSAX

DRUMS

JAZZ GTR

DISTORTION

PICK BASS

ORGAN 3

BRASS 1

DRUMS

63

ALTO SAX

BARITONSAX

DRUMS

JAZZ GTR

DISTORTION

PICK BASS

ORGAN 3

BRASS 1

DRUMS

66

ALTO SAX

BARITONSAX

DRUMS

JAZZ GTR

DISTORTION

PICK BASS

ORGAN 3

BRASS 1

DRUMS

70

ALTO SAX

TENOR SAX

BARITONSAX

DRUMS

JAZZ GTR

MUTED GTR

DISTORTION

PICK BASS

ORGAN 3

BRASS 1

DRUMS

74

TENOR SAX

DRUMS

JAZZ GTR

MUTED GTR

DISTORTION

PICK BASS

ORGAN 3

DRUMS

77

TENOR SAX

DRUMS

JAZZ GTR

MUTED GTR

DISTORTION

PICK BASS

ORGAN 3

SYNBASS 1

DRUMS

80

TENOR SAX

DRUMS

JAZZ GTR

MUTED GTR

MUTED GTR

DISTORTION

PICK BASS

ORGAN 3

SYNBASS 1

DRUMS

82

DRUMS

JAZZ GTR

MUTED GTR

PICK BASS

ORGAN 2

ORGAN 3

SYNBASS 1

DRUMS

85

DRUMS

JAZZ GTR

MUTED GTR

DISTORTION

PICK BASS

ORGAN 2

SYNBASS 1

DRUMS

88

DRUMS

JAZZ GTR

DISTORTION

PICK BASS

ORGAN 3

SYNBASS 1

DRUMS

92

DRUMS

JAZZ GTR

DISTORTION

PICK BASS

ORGAN 3

SYNBASS 1

DRUMS

96

DRUMS

JAZZ GTR

DISTORTION

PICK BASS

ORGAN 3

SYNBASS 1

DRUMS

100

DRUMS

JAZZ GTR

MUTED GTR

MUTED GTR

DISTORTION

PICK BASS

ORGAN 3

SYNBASS 1

DRUMS

104

DRUMS

JAZZ GTR

MUTED GTR

MUTED GTR

DISTORTION

PICK BASS

ORGAN 3

SYNBRASS 1

DRUMS

107

DRUMS

JAZZ GTR

MUTED GTR

MUTED GTR

DISTORTION

PICK BASS

CHOIR AAHS

ORGAN 3

SYNBRASS 1

DRUMS

111 17

DRUMS

JAZZ GTR

MUTED GTR

MUTED GTR

DISTORTION

PICK BASS

CHOIR AAHS

ORGAN 3

DRUMS

114

DRUMS

JAZZ GTR

MUTED GTR

MUTED GTR

DISTORTION

PICK BASS

CHOIR AAHS

ORGAN 3

DRUMS

118

DRUMS

JAZZ GTR

MUTED GTR

MUTED GTR

DISTORTION

PICK BASS

CHOIR AAHS

ORGAN 3

122

DRUMS

JAZZ GTR

MUTED GTR

MUTED GTR

DISTORTION

PICK BASS

CHOIR AAHS

ORGAN 3

BRASS 1

126

DRUMS

JAZZ GTR

MUTED GTR

MUTED GTR

DISTORTION

PICK BASS

CHOIR AAHS

ORGAN 3

BRASS 1

129

DRUMS

JAZZ GTR

MUTED GTR

MUTED GTR

DISTORTION

PICK BASS

CHOIR AAHS

ORGAN 3

BRASS 1

132

DRUMS

JAZZ GTR

MUTED GTR

MUTED GTR

DISTORTION

PICK BASS

CHOIR AAHS

ORGAN 3

BRASS 1

135

DRUMS

JAZZ GTR

MUTED GTR

MUTED GTR

DISTORTION

PICK BASS

CHOIR AAHS

ORGAN 3

BRASS 1

139

DRUMS

JAZZ GTR

MUTED GTR

MUTED GTR

DISTORTION

PICK BASS

CHOIR AAHS

ORGAN 3

BRASS 1

142

DRUMS

JAZZ GTR

MUTED GTR

DISTORTION

PICK BASS

ORGAN 3

ALTO SAX

Huey & The News Lewis - Hip To Be Square 1

♩ = 141,000641

54

58

62

65

68

3

72

73

TENOR SAX

Huey & The News Lewis - Hip To Be Square 1

♩ = 141,000641

70

74

77

79

65

BARITONSAX

Huey & The News Lewis - Hip To Be Square 1

♩ = 141,000641

54

61

66

71

73

Huey & The News Lewis - Hip To Be Square 1

DRUMS

♩ = 141,000641

6

10

14

18

22

26

30

34

38

V.S.

DRUMS

42

46

50

54

58

62

66

70

74

78

DRUMS

82

86

90

94

98

102

106

110

114

118

V.S.

DRUMS

122

125

129

132

135

139

142

♩ = 141,000641

2

7

11

15

19

23

27

31

35

39

V.S.

43

47

51

55

59

63

67

71

75

79

83

87

91

95

99

103

107

111

115

119

V.S.

123

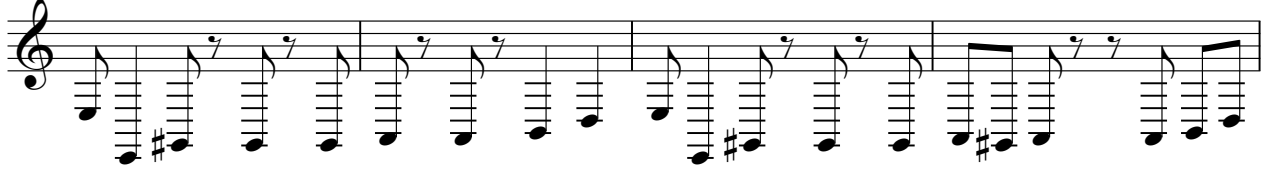

127

131

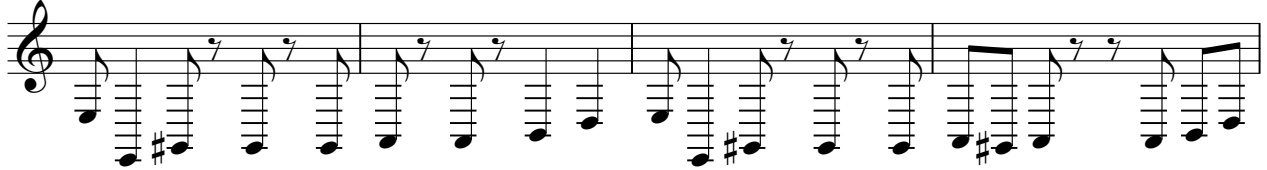

135

139

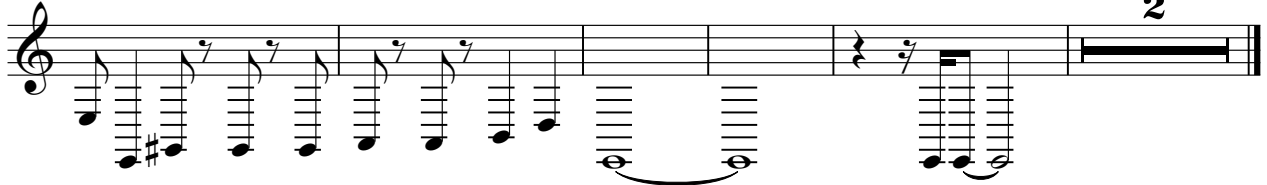

MUTED GTR

Huey & The News Lewis - Hip To Be Square 1

♩ = 141,000641

2

6

9

13 10 4

29

33 10 4

49

53 15

71

74

77

80

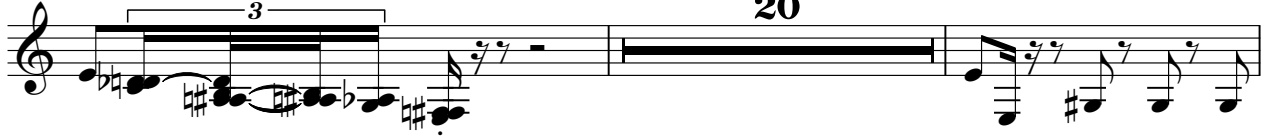

102

106

110

114

118

122

126

130

134

138

140

2

2

MUTED GTR

Huey & The News Lewis - Hip To Be Square 1

♩ = 141,000641

2

7

11

14

17

20

8

31

34

37

39

8

118

121

125

128

131

135

138

Huey & The News Lewis - Hip To Be Square 1

DISTORTION

♩ = 141,000641

2

7

11

6

20

27

31

6

40

47

51

55

?

V.S.

DISTORTION

T											
A	2	2	2 0	2	2	2	2	2 0	2	2	2
B	0	0	0 0	0	0	0	0	0 0	0	0	0

71

T											
A			0 1	2 2	0 1	2			0 2	0	2
B	2 2	0 1	2 2			0	4 4 4	0 4 0	0 2 0	0	4 4 4

75

T											
A					0	2			0 2	0	2
B	0	4 0	0 2	0	0	4 4 4	0 4 0	0 2 0	0	4 4 4	4

79

6

T											
A					2 0						
B	0	0	2	0	4 0	4 3					3
					8 7	13					8
						9					?

88

T											
A	2	2 0	0		2	0 2	2	2 0	0		
B	0	0	0		0	0 2	0 4 2	0	0 3	0	3

94

T											
A	2	0	2	2	2	2 4 2	4	1	2	0	
B	0	0	2	2	0	4 2 4	2	4	0	2 3	7 3 0
											8
											?

101

T											
A	2										
B	0	4 4 4	0 4 0	0 2 0	2	0 4 4 4	0 4 0				

105

T											
A	2										
B	0	4 4 4	0 4 0	0 2 0	2	0 4 4 4	0 0 2 0				

109

T											
A	2										
B	0	4 4 4	0 4 0	0 2 0	2	0 4 4 4	0 4 0				

113

T											
A	2										
B	0	4 4 4	0 4 0	0 2 0	2	0 4 4 4	0 0 2 0				

T																	
A	2			0	4	0	0	2	0	2							
B		0	4	4	4	0	4	0	0	2	0	2			0	4	0

121

T																						
A	2					0	4	0	0	2	0	2										
B		0	4	4	4	0	4	0	0	2	0	2			0	4	4	4	0	0	2	0

125

T																						
A	2					0	4	0	0	2	0	2										
B		0	4	4	4	0	4	0	0	2	0	2			0	4	4	4	0	4	0	

129

T																						
A	2					0	4	0	0	2	0	2										
B		0	4	4	4	0	4	0	0	2	0	2			0	4	4	4	0	0	2	0

133

T																						
A	2					0	4	0	0	2	0	2										
B		0	4	4	4	0	4	0	0	2	0	2			0	4	4	4	0	4	0	

137

T																						
A	2					0	4	0	0	2	0	2										
B		0	4	4	4	0	4	0	0	2	0	2			0	4	4	4	0	4	4	4

140

T																							
A		0	0	2	0	0	0	2	2	2	2	2											
B					10	7	0	0	0	0	0	0											

?

2

Huey & The News Lewis - Hip To Be Square 1

PICK BASS

♩ = 141,000641

2

7

11

15

19

23

27

31

35

39

V.S.

43

47

51

55

59

63

67

71

75

79

123

127

131

135

139

2

♩ = 141,000641

107

111

115

119

122

126

130

134

137

3

6

ORGAN 2

Huey & The News Lewis - Hip To Be Square 1

♩ = 141,000641

13 3

19

15 3

39

43

84

3 58

ORGAN 3

Huey & The News Lewis - Hip To Be Square 1

♩ = 141,000641

40

47

51

55

63

72

76

80

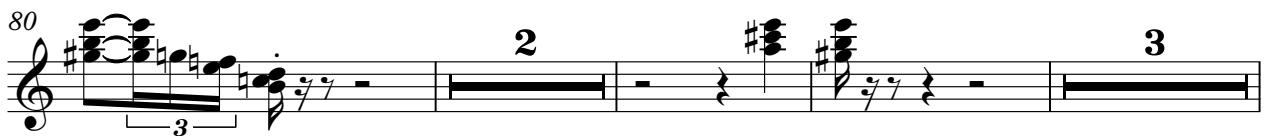

88

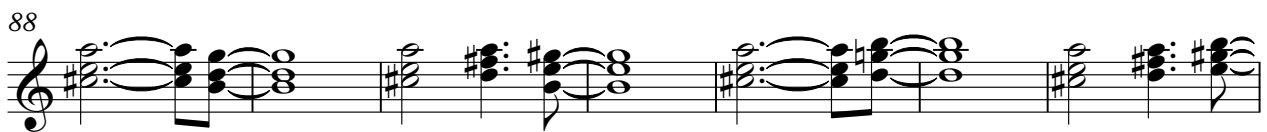

95

102

106

113

120

125

128

4

ORGAN 3

132

137

141

SYNBRASS 1

Huey & The News Lewis - Hip To Be Square 1

♩ = 141,000641

9

14

18

23

27

32

36

40

44

48

53

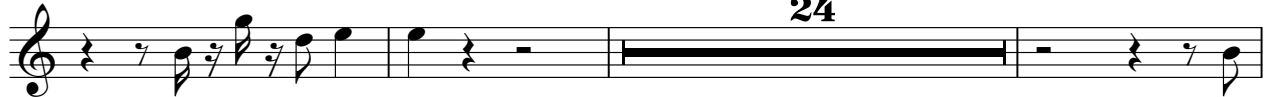

80

85

89

93

97

100

104

107

BRASS 1

Huey & The News Lewis - Hip To Be Square 1

♩ = 141,000641

54

58

62

65

68

73

52

129

135

139

5

Detailed description of the musical score: The score is written for a brass instrument in 4/4 time. It consists of nine staves of music. The first staff (measures 54-57) begins with a whole rest, followed by a measure with a fermata, and then two measures of eighth-note patterns. The second staff (measures 58-61) continues with eighth-note patterns. The third staff (measures 62-64) features a sequence of eighth notes followed by a sixteenth-note triplet. The fourth staff (measures 65-67) contains a complex rhythmic pattern with many sixteenth notes and a triplet. The fifth staff (measures 68-72) starts with a triplet of eighth notes, followed by a quarter note, a half note, and a whole note. The sixth staff (measures 73-76) begins with a whole rest and a fermata, followed by two measures of eighth-note patterns. The seventh staff (measures 129-134) consists of eighth-note patterns. The eighth staff (measures 135-138) continues with eighth-note patterns. The ninth staff (measures 139-142) starts with eighth notes, followed by a whole rest and a final measure with a fermata.

DRUMS

Huey & The News Lewis - Hip To Be Square 1

♩ = 141,000641

2

6

9

12

15

18

21

24

28

31

34

37

40

43

46

50

53

56

DRUMS

59

62

65

68

71

74

77

80

83

86

V.S.

89

92

95

98

102

105

108

111

114

30
