

Huey & The News Lewis - I Want A New Drug

♩ = 112,000893

SNARE DRUM
BASS DRUM
CLOSED H.H.
CRASH CYMB
OVERDRIVE
OVERDRIVE
FRETLESS
ORGAN 3
E.PIANO 2

SNARE DRUM
BASS DRUM
CLOSED H.H.
OVERDRIVE
OVERDRIVE
FRETLESS
ORGAN 3

7

SNARE DRUM

BASS DRUM

CLOSED H.H

CRASH CYMB

OVERDRIVE

OVERDRIVE

FRETLESS

ORGAN 3

E.PIANO 2

10

SNARE DRUM

BASS DRUM

CLOSED H.H

OVERDRIVE

OVERDRIVE

FRETLESS

E.PIANO 2

BRASS 1

A.PIANO 1

13

16

19

SNARE DRUM

BASS DRUM

SNARE DRUM

CLOSED H.H

OPEN HIHAT

OVERDRIVE

FRETLESS

ORGAN 3

E.PIANO 2

BRASS 1

A.PIANO 1

22

SNARE DRUM
BASS DRUM
SNARE DRUM
CLOSED H.H.
OPEN HIHAT
OVERDRIVE
FRETLESS
ORGAN 3
E.PIANO 2
A.PIANO 1

26

SNARE DRUM
BASS DRUM
CLOSED H.H.
CRASH CYMB
OVERDRIVE
OVERDRIVE
FRETLESS
E.PIANO 2

29

SNARE DRUM
BASS DRUM
CLOSED H.H.
OPEN HIHAT
MID TOM
OVERDRIVE
OVERDRIVE
FRETLESS
E.PIANO 2
BRASS 1
A.PIANO 1

32

SNARE DRUM
BASS DRUM
CLOSED H.H.
OPEN HIHAT
OVERDRIVE
FRETLESS
E.PIANO 2
BRASS 1
A.PIANO 1

35

38

42

SNARE DRUM
BASS DRUM
CLOSED H.H.
OPEN HIHAT
LOW TOM
HIGH TOM
MID TOM
OVERDRIVE
FRETLESS
ORGAN 3
E.PIANO 2
A.PIANO 1

45

SNARE DRUM
BASS DRUM
CLOSED H.H.
CRASH CYMB
OVERDRIVE
OVERDRIVE
FRETLESS
E.PIANO 2

48

TENOR SAX

SNARE DRUM

BASS DRUM

CLOSED H.H

CRASH CYMB

OVERDRIVE

OVERDRIVE

FRETLESS

E.PIANO 2

51

TENOR SAX

SNARE DRUM

BASS DRUM

CLOSED H.H

OPEN HIHAT

OVERDRIVE

FRETLESS

54

TENOR SAX
SNARE DRUM
BASS DRUM
CLOSED H.H.
CRASH CYMB
OVERDRIVE
FRETLESS

57

TENOR SAX
SNARE DRUM
BASS DRUM
CLOSED H.H.
CRASH CYMB
OVERDRIVE
OVERDRIVE
FRETLESS
ORGAN 3

60

TENOR SAX

SNARE DRUM

BASS DRUM

CLOSED H.H

OVERDRIVE

OVERDRIVE

FRETLESS

ORGAN 3

63

TENOR SAX

SNARE DRUM

BASS DRUM

CLOSED H.H

LOW TOM

CRASH CYMB

MID TOM

OVERDRIVE

OVERDRIVE

FRETLESS

ORGAN 3

66

68

71

73

75

77

79

TENOR SAX

SNARE DRUM

BASS DRUM

CLOSED H.H.

OPEN HIHAT

CRASH CYMB

OVERDRIVE

OVERDRIVE

FRETLESS

ORGAN 3

82

TENOR SAX

SNARE DRUM

BASS DRUM

CLOSED H.H.

OPEN HIHAT

OVERDRIVE

OVERDRIVE

FRETLESS

E.PIANO 2

A.PIANO 1

85

88

91

SNARE DRUM
BASS DRUM
CLOSED H.H.
OVERDRIVE
FRETLESS
E.PIANO 2
BRASS 1
A.PIANO 1

94

SNARE DRUM
BASS DRUM
SNARE DRUM
CLOSED H.H.
OPEN HIHAT
OVERDRIVE
OVERDRIVE
FRETLESS
ORGAN 3
E.PIANO 2
BRASS 1
A.PIANO 1

98

SNARE DRUM

BASS DRUM

CLOSED H.H

OPEN HIHAT

LOW TOM

CRASH CYMB

HIGH TOM

MID TOM

OVERDRIVE

OVERDRIVE

FRETLESS

ORGAN 3

E.PIANO 2

A.PIANO 1

101

SNARE DRUM

BASS DRUM

CLOSED H.H

LOW TOM

HIGH TOM

MID TOM

OVERDRIVE

FRETLESS

E.PIANO 2

104

TENOR SAX

SNARE DRUM

BASS DRUM

CLOSED H.H

CRASH CYMB

OVERDRIVE

OVERDRIVE

FRETLESS

107

TENOR SAX
SNARE DRUM
BASS DRUM
CLOSED H.H
OPEN HIHAT
OVERDRIVE
FRETLESS

110

TENOR SAX
SNARE DRUM
BASS DRUM
CLOSED H.H
CRASH CYMB
OVERDRIVE
OVERDRIVE
FRETLESS
ORGAN 3

113

TENOR SAX

SNARE DRUM

BASS DRUM

CLOSED H.H.

OPEN HIHAT

OVERDRIVE

OVERDRIVE

FRETLESS

ORGAN 3

116

TENOR SAX

SNARE DRUM

BASS DRUM

CLOSED H.H.

CRASH CYMB

OVERDRIVE

OVERDRIVE

FRETLESS

ORGAN 3

119

122

125

127

TENOR SAX

Huey & The News Lewis - I Want A New Drug

♩ = 112,000893

48

51

53

55

57

60

63

66

69

72

V.S.

75

78

81

84

105

108

110

112

115

118

TENOR SAX

121

124

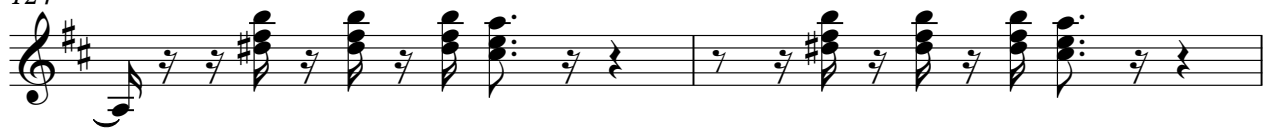

126

SNARE DRUM

Huey & The News Lewis - I Want A New Drug

♩ = 112,000893

2

8

14

20

26

32

38

44

50

56

V.S.

SNARE DRUM

62

68

74

80

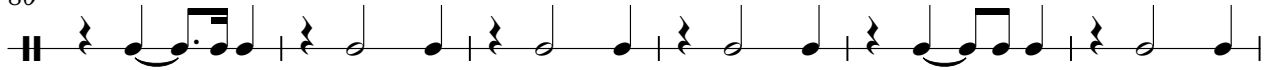

86

92

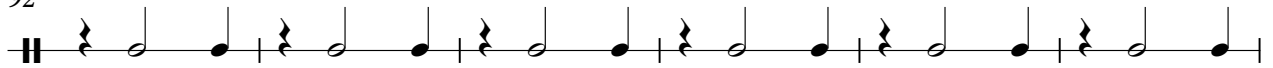

98

103

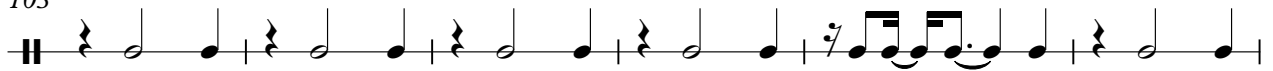

109

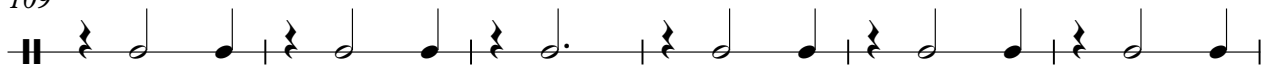

115

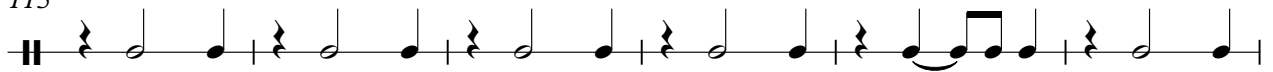

SNARE DRUM

121

125

BASS DRUM

Huey & The News Lewis - I Want A New Drug

♩ = 112,000893

7

14

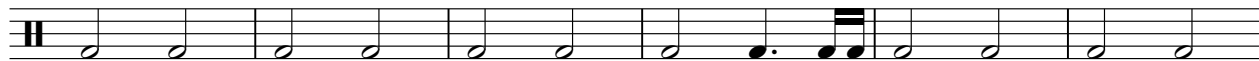

20

26

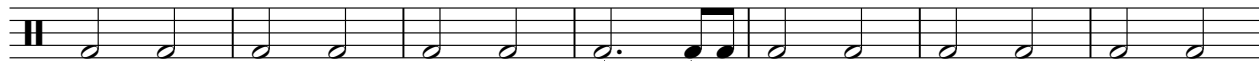

33

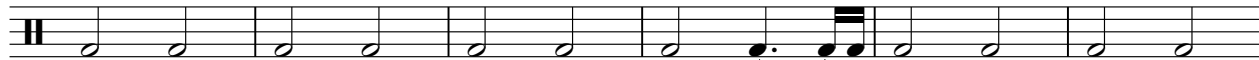

39

45

52

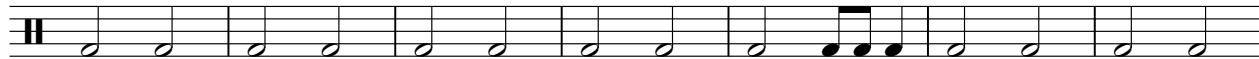

59

V.S.

BASS DRUM

66

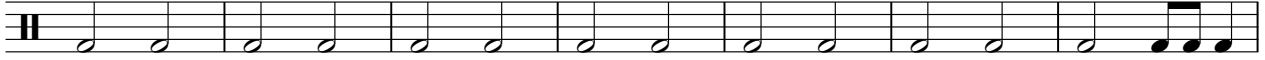

73

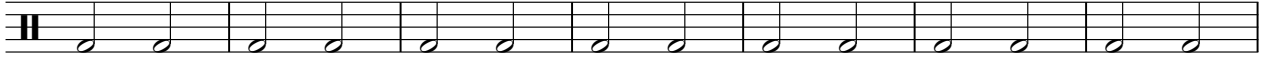

80

87

94

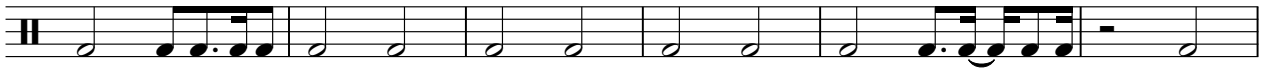

100

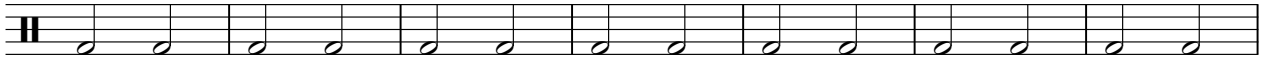

107

113

120

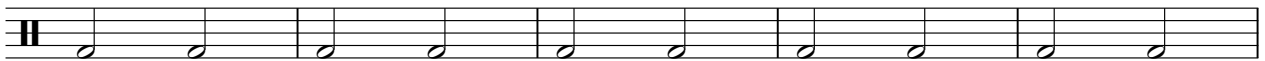

125

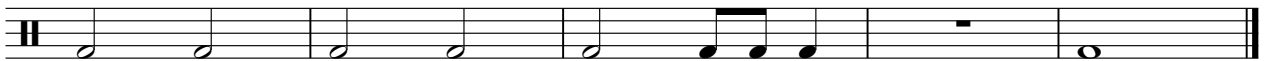

SNARE DRUM

Huey & The News Lewis - I Want A New Drug

♩ = 112,000893

20 17

41 53

95 33

CLOSED H.H

Huey & The News Lewis - I Want A New Drug

♩ = 112,000893

2

6

10

14

18

24

28

32

36

38

2

CLOSED H.H

43

48

52

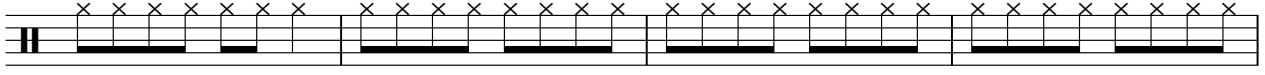

56

60

64

68

72

76

80

84

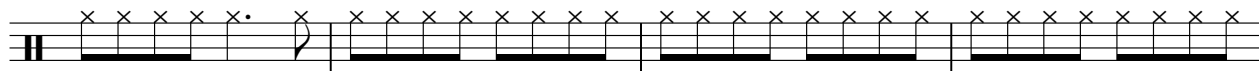

88

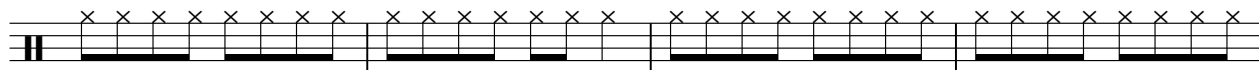

92

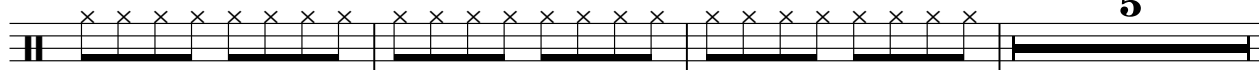

100

104

108

112

116

120

124

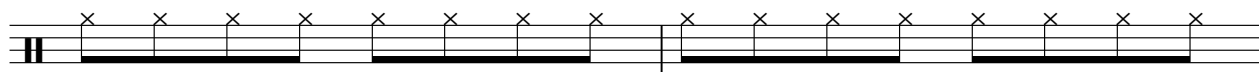

V.S.

4

CLOSED H.H

126

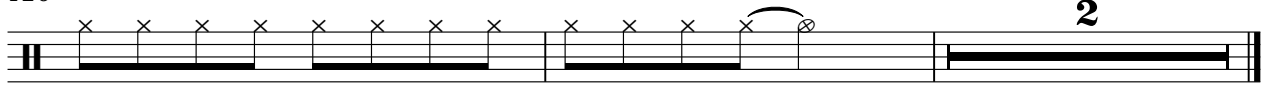

OPEN HIHAT

Huey & The News Lewis - I Want A New Drug

♩ = 112,000893

14 5

23 4 4

35 5 8

52 19 7

81 3 4 5

96 8

108 7 3 10

LOW TOM

Huey & The News Lewis - I Want A New Drug

♩ = 112,000893

127

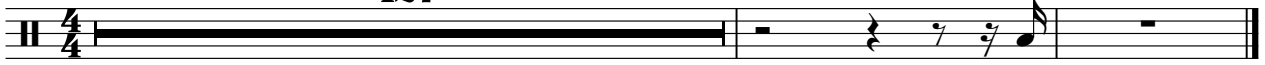

LOW TOM

Huey & The News Lewis - I Want A New Drug

♩ = 112,000893

43 **19**

65

34 **3**

103

26

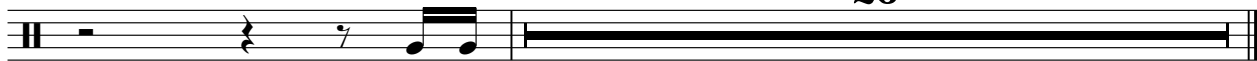

CRASH CYMB

Huey & The News Lewis - I Want A New Drug

♩ = 112,000893

2 3 18

27 18 3 5

56 * * * 7 7

74 7 18 3

105 5 * * * 3 3

120 3 2 * * * 2

HIGHTOM

Huey & The News Lewis - I Want A New Drug

♩ = 112,000893

127

HIGHTOM

Huey & The News Lewis - I Want A New Drug

♩ = 112,000893

42 **54**

99

3 **26**

MID TOM

Huey & The News Lewis - I Want A New Drug

♩ = 112,000893

127

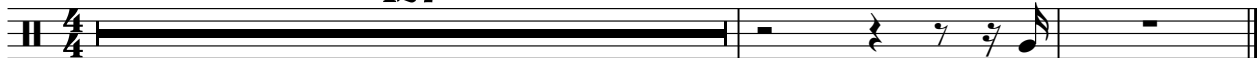

MID TOM

Huey & The News Lewis - I Want A New Drug

♩ = 112,000893

28 **13**

44 **19** **34**

99 **3** **26**

OVERDRIVE

Huey & The News Lewis - I Want A New Drug

♩ = 112,000893

2

5

8

10 9

22

27

29 9

39

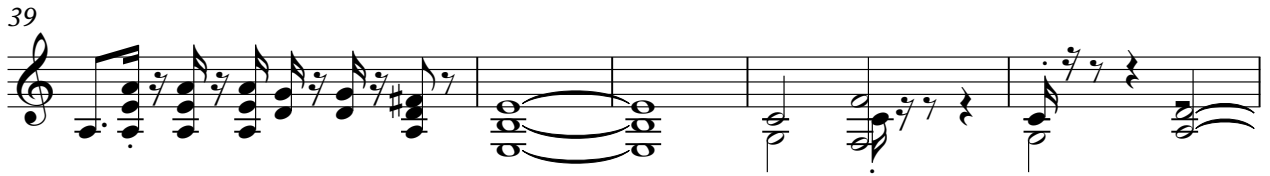

44

47

50

52

54

56

58

60

62

OVERDRIVE

84

9

96

4

104

107

109

111

113

115

117

119

OVERDRIVE

121

123

125

127

OVERDRIVE

Huey & The News Lewis - I Want A New Drug

♩ = 112,000893

6

11

27

33

45

48

OVERDRIVE

89

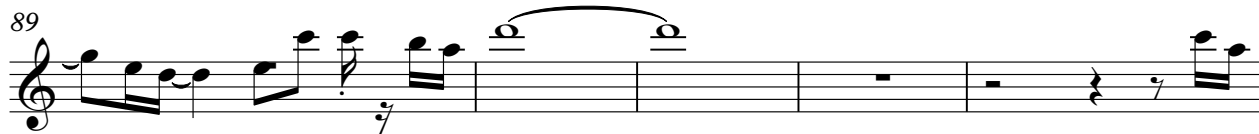

94

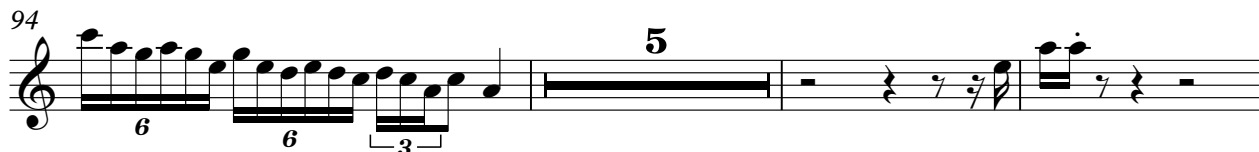

102

112

116

120

124

Huey & The News Lewis - I Want A New Drug

FRETLESS

♩ = 112,000893

2

5

7

9

11

13

15

17

19

22

V.S.

26

28

30

32

34

36

38

41

45

47

49

51

53

55

57

59

61

63

65

67

V.S.

69

71

73

75

77

79

81

83

85

87

89

91

93

96

100

102

104

106

108

110

V.S.

112

114

116

118

120

122

124

126

ORGAN 3

Huey & The News Lewis - I Want A New Drug

♩ = 112,000893

2

9

11

11

25

14

14

43

12

60

67

74

15

95

100

12

118

124

♩ = 112,000893

5 5 2 2

11

14

18

22

25

2

29

33

37

40

43

47

35

85

BRASS 1

Huey & The News Lewis - I Want A New Drug

♩ = 112,000893

10

15

21

9

35

40

45

89

93

35

A.PIANO 1

Huey & The News Lewis - I Want A New Drug

♩ = 112,000893

9

13

16

20

29

33

37

42

40

84

88

92

3

97

30