

Huey & The News Lewis - If This Is It

♩ = 102,000916

SNARE DRUM

BASS DRUM

CLOSED H.H

CRASH CYMB

♩ = 102,000916

STEEL GTR

OVERDRIVE

ACOU BASS

A.PIANO 2

5

SNARE DRUM

BASS DRUM

CLOSED H.H

OPEN HIHAT

CRASH CYMB

STEEL GTR

OVERDRIVE

ACOU BASS

A.PIANO 2

8

SNARE DRUM

BASS DRUM

CLOSED H.H

OPEN HIHAT

STEEL GTR

OVERDRIVE

ACOU BASS

A.PIANO 2

11

SNARE DRUM

BASS DRUM

CLOSED H.H

STEEL GTR

OVERDRIVE

ACOU BASS

A.PIANO 2

13

SNARE DRUM

BASS DRUM

CLOSED H.H

OPEN HIHAT

STEEL GTR

ACOU BASS

A.PIANO 2

16

SNARE DRUM

BASS DRUM

CLOSED H.H

OPEN HIHAT

STEEL GTR

ACOU BASS

A.PIANO 2

19

SNARE DRUM

BASS DRUM

CLOSED H.H

OPEN HIHAT

STEEL GTR

ACOU BASS

A.PIANO 2

22

SNARE DRUM

BASS DRUM

CLOSED H.H

OPEN HIHAT

STEEL GTR

ACOU BASS

A.PIANO 2

25

SNARE DRUM

BASS DRUM

CLOSED H.H

CRASH CYMB

STEEL GTR

ACOU BASS

A.PIANO 2

28

SNARE DRUM

BASS DRUM

CLOSED H.H

OPEN HIHAT

STEEL GTR

ACOU BASS

A.PIANO 2

31

SNARE DRUM

BASS DRUM

CLOSED H.H

STEEL GTR

ACOU BASS

A.PIANO 2

34

SNARE DRUM

BASS DRUM

CLOSED H.H

OPEN HIHAT

CRASH CYMB

STEEL GTR

ACOU BASS

A.PIANO 2

36

SNARE DRUM

BASS DRUM

CLOSED H.H

OPEN HIHAT

STEEL GTR

ACOU BASS

A.PIANO 2

39

SNARE DRUM

BASS DRUM

CLOSED H.H

STEEL GTR

ACOU BASS

A.PIANO 2

41

SNARE DRUM

BASS DRUM

CLOSED H.H

OPEN HIHAT

CRASH CYMB

STEEL GTR

ACOU BASS

A.PIANO 2

44

SNARE DRUM

BASS DRUM

CLOSED H.H

OPEN HIHAT

STEEL GTR

ACOU BASS

A.PIANO 2

47

SNARE DRUM

BASS DRUM

CLOSED H.H

OPEN HIHAT

STEEL GTR

ACOU BASS

A.PIANO 2

50

SNARE DRUM

BASS DRUM

CLOSED H.H

CRASH CYMB

STEEL GTR

ACOU BASS

A.PIANO 2

53

SNARE DRUM

BASS DRUM

CLOSED H.H

OPEN HIHAT

STEEL GTR

ACOU BASS

A.PIANO 2

56

SNARE DRUM

BASS DRUM

CLOSED H.H

OPEN HIHAT

LOW TOM

MID TOM

STEEL GTR

OVERDRIVE

ACOU BASS

A.PIANO 2

59

SNARE DRUM

BASS DRUM

CLOSED H.H

OPEN HIHAT

CRASH CYMB

OVERDRIVE

ACOU BASS

A.PIANO 2

62

SNARE DRUM

BASS DRUM

CLOSED H.H

OPEN HIHAT

LOW TOM

CRASH CYMB

MID TOM

OVERDRIVE

ACOU BASS

A.PIANO 2

65

SNARE DRUM

BASS DRUM

CLOSED H.H

LOW TOM

CRASH CYMB

MID TOM

OVERDRIVE

ACOU BASS

A.PIANO 2

67

SNARE DRUM

BASS DRUM

CLOSED H.H

CRASH CYMB

STEEL GTR

OVERDRIVE

ACOU BASS

A.PIANO 2

70

SNARE DRUM

BASS DRUM

CLOSED H.H

OPEN HIHAT

STEEL GTR

ACOU BASS

A.PIANO 2

72

SNARE DRUM

BASS DRUM

CLOSED H.H

OPEN HIHAT

STEEL GTR

ACOU BASS

A.PIANO 2

75

SNARE DRUM

BASS DRUM

CLOSED H.H

CRASH CYMB

STEEL GTR

ACOU BASS

A.PIANO 2

78

SNARE DRUM

BASS DRUM

CLOSED H.H

OPEN HIHAT

STEEL GTR

ACOU BASS

A.PIANO 2

81

SNARE DRUM

BASS DRUM

CLOSED H.H

OPEN HIHAT

CRASH CYMB

STEEL GTR

ACOU BASS

A.PIANO 2

84

SNARE DRUM

BASS DRUM

CLOSED H.H

OPEN HIHAT

STEEL GTR

ACOU BASS

A.PIANO 2

87

SNARE DRUM

BASS DRUM

CLOSED H.H

STEEL GTR

ACOU BASS

A.PIANO 2

90

SNARE DRUM

BASS DRUM

CLOSED H.H

OPEN HIHAT

CRASH CYMB

STEEL GTR

OVERDRIVE

ACOU BASS

A.PIANO 2

93

SNARE DRUM

BASS DRUM

CLOSED H.H

OPEN HIHAT

STEEL GTR

OVERDRIVE

ACOU BASS

A.PIANO 2

96

SNARE DRUM

BASS DRUM

CLOSED H.H

OPEN HIHAT

LOW TOM

MID TOM

STEEL GTR

OVERDRIVE

ACOU BASS

A.PIANO 2

99

SNARE DRUM

BASS DRUM

CLOSED H.H

OPEN HIHAT

CRASH CYMB

OVERDRIVE

ACOU BASS

A.PIANO 2

102

SNARE DRUM

BASS DRUM

CLOSED H.H

OPEN HIHAT

LOW TOM

CRASH CYMB

MID TOM

OVERDRIVE

ACOU BASS

A.PIANO 2

105

SNARE DRUM

BASS DRUM

CLOSED H.H

OPEN HIHAT

LOW TOM

CRASH CYMB

MID TOM

OVERDRIVE

ACOU BASS

A.PIANO 2

109

A.PIANO 2

118

A.PIANO 2

SNARE DRUM

Huey & The News Lewis - If This Is It

♩ = 102,000916

4/4

7

13

19

25

31

37

43

49

55

V.S.

SNARE DRUM

61

67

73

79

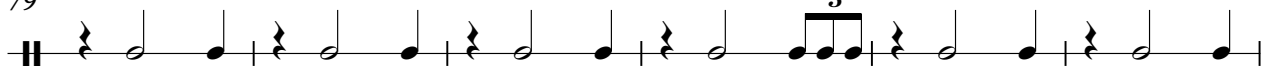

85

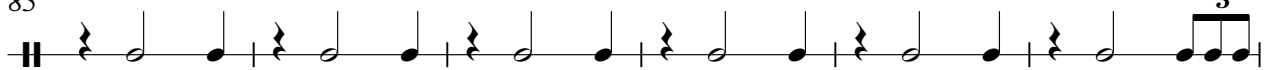

91

97

103

BASS DRUM

Huey & The News Lewis - If This Is It

♩ = 102,000916

7

13

19

25

31

37

43

49

55

V.S.

61

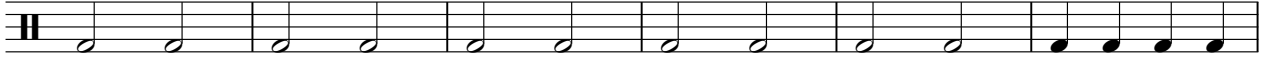

67

73

79

85

91

97

103

CLOSED H.H

Huey & The News Lewis - If This Is It

♩ = 102,000916

2

6 6 6 6 6 6

6

6 3 6 6 6 6

9

6 6 6 3 3 6 6

12

6 6 6 6 6 3 3

15

6 6 6 6 6 6

18

6 3 6 6 6 3

21

6 6 6 3 6 6

24

6 3 6 6 6 6

28

6 6 6 6 6 3

31

6 6 6 6 6 6

V.S.

CLOSED H.H

34

37

40

43

46

49

53

56

59

62

CLOSED H.H

65

69

72

75

78

81

84

87

90

93

V.S.

4

CLOSED H.H

96

99

102

105

21

OPEN HIHAT

Huey & The News Lewis - If This Is It

♩ = 102,000916

5 3 3

14 3

22 5 3

34 3 3

44 5

54 3 3

64 5 3

75 3 3 3

86 3 3

95 3 3

2

OPEN HIHAT

104

2

19

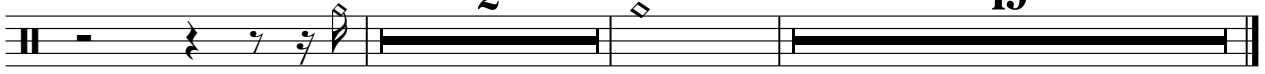

LOW TOM

Huey & The News Lewis - If This Is It

♩ = 102,000916

57 3 3

66

31 3

102

3 20

CRASH CYMB

Huey & The News Lewis - If This Is It

♩ = 102,000916

2 3 18

28 7 7 6

51 7 3 2 * * * *

67 7 7 7

91 7 3

104 2 * * * * 20

MID TOM

Huey & The News Lewis - If This Is It

♩ = 102,000916

57 3

63 3 31

99 3 3 20

STEEL GTR

Huey & The News Lewis - If This Is It

♩ = 102,000916
2

6

10

14

18

22

26

30

34

38

V.S.

STEEL GTR

42

46

50

54

58

69

73

77

81

85

STEEL GTR

89

93

97

28

OVERDRIVE

Huey & The News Lewis - If This Is It

♩ = 102,000916

3 3 3

6 6 3 3 3

10 46 3 6 3 3

59 3 3 3 6

63 3 3 3

66 6 6 22 3

92 3 3 6 6 3

96 3 3 3 6 3

99 3 3 3 6

103 3 3 3

V.S.

2

OVERDRIVE

106

6

6

20

Huey & The News Lewis - If This Is It

ACOUBASS

♩ = 102,000916

V.S.

45

49

52

56

61

66

69

72

76

80

ACOU BASS

84

88

92

96

101

105

Huey & The News Lewis - If This Is It

A.PIANO 2

♩ = 102,000916

2

6

9

12

17

21

24

27

30

33

V.S.

36

3

3

41

45

48

51

54

57

61

66

70

73

76

79

82

85

88

91

94

97

101

V.S.

105

113

120
