

Huey & The News Lewis - Stuck With You 1

♩ = 200,000000 ♩ = 67,000175
Drums

Drums

Perc

Bass Gtr

Bass Gtr

El Piano

El Piano

AcGuitar

12StrGtr

O/d Gtr

Dist Gtr

Strings

Whistle

SynChoir

Grp Vox

Vox Cue

4

AcGuitar

12StrGtr

Strings

Whistle

6

AcGuitar

12StrGtr

O/d Gtr

Strings

Whistle

SynChoir

8

Bass Gtr

AcGuitar

12StrGtr

O/d Gtr

Strings

Whistle

SynChoir

Vox Cue

9

Bass Gtr

AcGuitar

12StrGtr

O/d Gtr

Strings

Whistle

SynChoir

Vox Cue

11

Bass Gtr

AcGuitar

12StrGtr

Vox Cue

13

Bass Gtr

AcGuitar

12StrGtr

Vox Cue

14

Drums

Bass Gtr

AcGuitar

12StrGtr

Dist Gtr

Vox Cue

16

Drums

Bass Gtr

AcGuitar

12StrGtr

O/d Gtr

Dist Gtr

Vox Cue

18

Drums

Bass Gtr

AcGuitar

12StrGtr

O/d Gtr

Dist Gtr

19

Drums

Bass Gtr

AcGuitar

12StrGtr

O/d Gtr

Dist Gtr

20

Drums

Bass Gtr

El Piano

AcGuitar

12StrGtr

O/d Gtr

Dist Gtr

Vox Cue

21

Drums

Bass Gtr

El Piano

AcGuitar

12StrGtr

Vox Cue

22

Drums

Bass Gtr

El Piano

AcGuitar

12StrGtr

Vox Cue

24

Drums

Bass Gtr

El Piano

AcGuitar

12StrGtr

Strings

Grp Vox

Vox Cue

25

Drums

Bass Gtr

El Piano

AcGuitar

12StrGtr

Strings

Grp Vox

Vox Cue

26

Drums

Bass Gtr

El Piano

AcGuitar

12StrGtr

Dist Gtr

Strings

Vox Cue

28

Drums

Bass Gtr

El Piano

AcGuitar

12StrGtr

O/d Gtr

Vox Cue

30

Drums

Bass Gtr

El Piano

AcGuitar

12StrGtr

O/d Gtr

Dist Gtr

31

Drums

Bass Gtr

El Piano

AcGuitar

12StrGtr

O/d Gtr

Dist Gtr

10

32

Drums

Bass Gtr

El Piano

AcGuitar

12StrGtr

O/d Gtr

Dist Gtr

Grp Vox

Vox Cue

34

Drums

Bass Gtr

El Piano

AcGuitar

12StrGtr

O/d Gtr

Vox Cue

35

Drums

Bass Gtr

El Piano

AcGuitar

12StrGtr

O/d Gtr

Dist Gtr

Strings

Grp Vox

Vox Cue

37

Drums

Bass Gtr

El Piano

AcGuitar

12StrGtr

O/d Gtr

Strings

Grp Vox

Vox Cue

39

Drums

Bass Gtr

El Piano

AcGuitar

12StrGtr

O/d Gtr

Strings

Grp Vox

Vox Cue

41

Drums

Bass Gtr

El Piano

AcGuitar

12StrGtr

O/d Gtr

Strings

Grp Vox

Vox Cue

43

Drums

Bass Gtr

El Piano

AcGuitar

12StrGtr

O/d Gtr

Dist Gtr

Strings

Vox Cue

44

Drums

Bass Gtr

El Piano

AcGuitar

12StrGtr

O/d Gtr

Strings

Vox Cue

45

Drums

Bass Gtr

El Piano

AcGuitar

12StrGtr

Vox Cue

46

Drums

Bass Gtr

El Piano

AcGuitar

12StrGtr

O/d Gtr

Dist Gtr

Vox Cue

47

Drums

Bass Gtr

El Piano

AcGuitar

12StrGtr

O/d Gtr

Dist Gtr

Strings

Grp Vox

Vox Cue

48

Drums

Bass Gtr

El Piano

AcGuitar

12StrGtr

Strings

Grp Vox

Vox Cue

50

Drums

Bass Gtr

El Piano

AcGuitar

12StrGtr

Strings

Grp Vox

Vox Cue

52

Drums

Perc

Bass Gtr

El Piano

AcGuitar

12StrGtr

O/d Gtr

Strings

Vox Cue

53 ♩ = 58,000156 ♩ = 53,000256 ♩ = 47,000210 ♩ = 48,000000 ♩ = 40,000000 ♩ = 35,000117

Drums

Perc

Bass Gtr

El Piano

AcGuitar

12StrGtr

O/d Gtr

Strings

54 ♩ = 48,000000

Drums

Bass Gtr

El Piano

AcGuitar

12StrGtr

O/d Gtr

Strings

Drums

Huey & The News Lewis - Stuck With You 1

 $\text{♩} = 200,000000$ $\text{♩} = 67,000175$

Drums

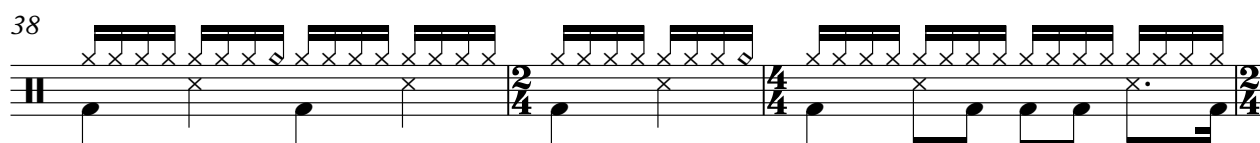
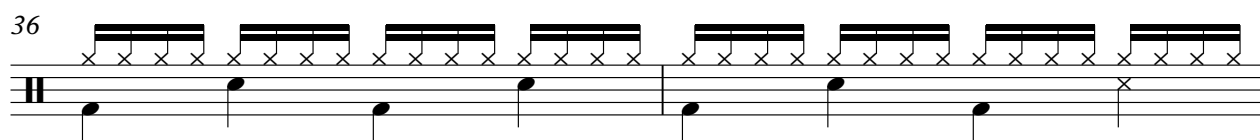
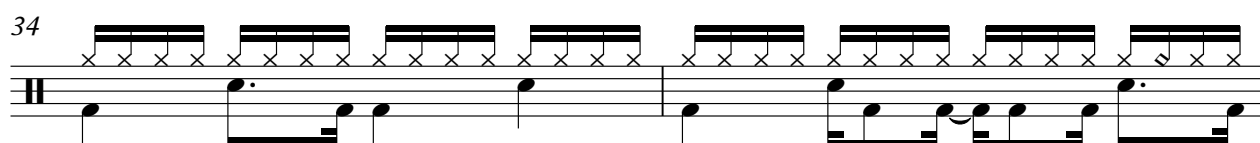
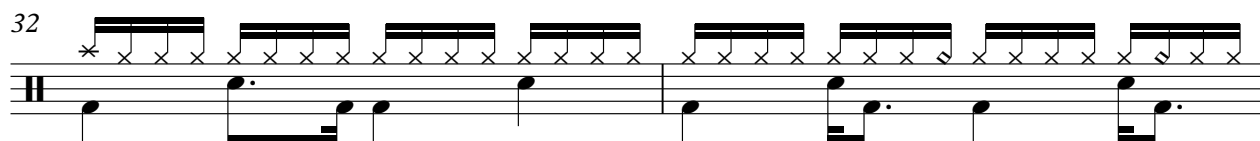
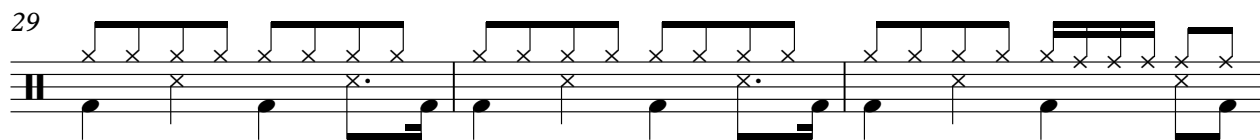
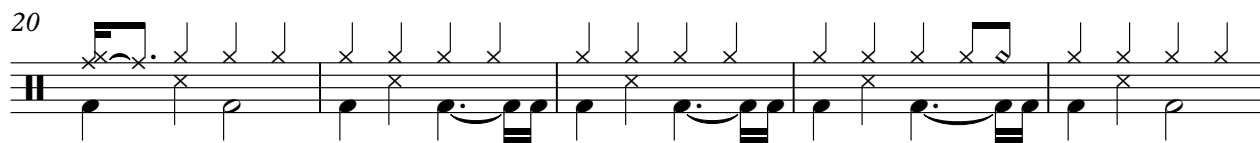
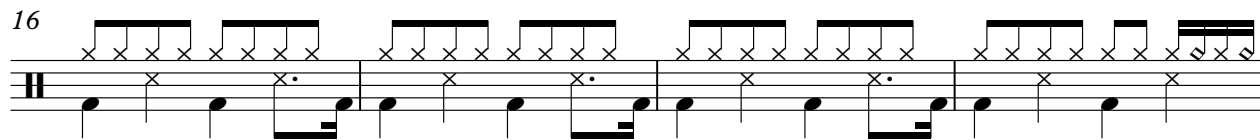

V.S.

Drums

44

Example 10-10 continues with measures 44 through 49. The notation is similar to the previous example, featuring a sequence of eighth notes in the top staff and a sequence of eighth notes in the bottom staff, with 'x' marks above the notes.

47

50

Example 50

53 $\bullet = 58,000156 = 53,000256 = 47,0004210940,000009 = 35,8001180$

3

Huey & The News Lewis - Stuck With You 1

Perc

4/4

5

2/4

31

2/4

4/4

2/4

4/4

2/4

41 $\text{♩} = 58, 53, 49, 44, 40, 36, 32, 28, 24, 20, 16, 12, 8, 4$

Huey & The News Lewis - Stuck With You 1

Bass Gtr

♩ = 200,000000 ♩ = 67,000175

Bass Gtr

5

10

14

18

22

26

30

34

38

43

V.S.

2

Bass Gtr

47

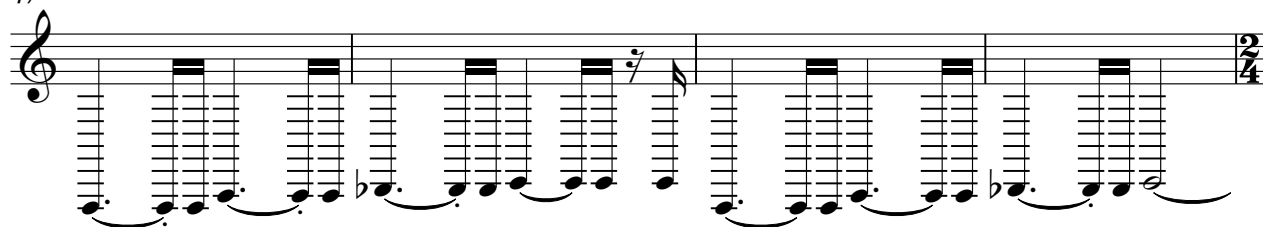

51

♩ = 58, 59, 60, 61, 62, 63, 64, 65, 66, 67, 68, 69, 70, 71, 72, 73, 74, 75, 76, 77, 78, 79, 80, 81, 82, 83, 84, 85, 86, 87, 88, 89, 90, 91, 92, 93, 94, 95, 96, 97, 98, 99, 100

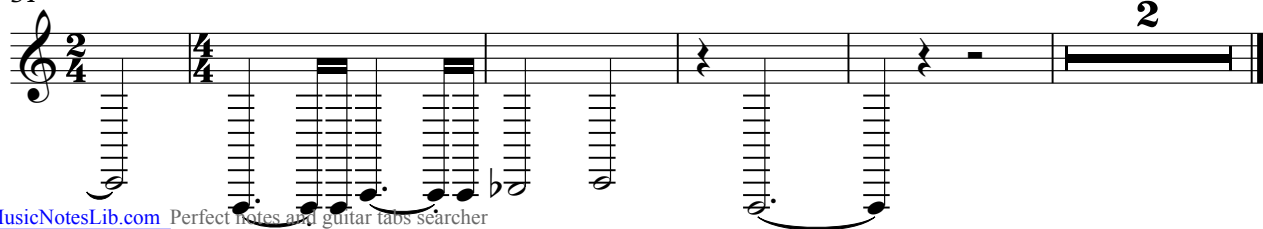

Huey & The News Lewis - Stuck With You 1

El Piano

12

54 ♩ = 48,000000

2

♩ = 200,000000 ♩ = 67,000175
AcGuitar

4

5

6

8

9

10

12

13

14

V.S.

16

17

18

19

20

21

22

23

25

26

27

28

29

30

31

32

33

34

35

36

V.S.

37

39

41

43

44

45

46

47

48

49

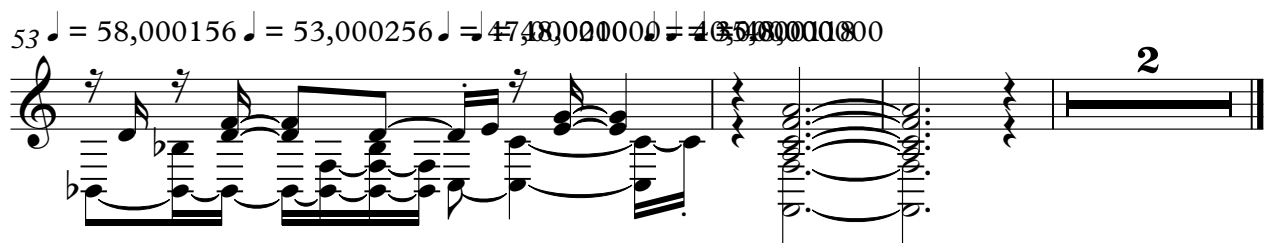

♩ = 200,000000 ♩ = 67,000175
12StrGtr

5

8

10

13

16

18

20

22

25

V.S.

49

[illegible]

52

[illegible]

Huey & The News Lewis - Stuck With You 1

O/d Gtr

♩ = 200,000000 ♩ = 67,000175

O/d Gtr

5

7

16

19

7

29

33

37

42

47

3

53

2

$\text{♩} = 200,000000$ $\text{♩} = 67,000175$
Dist Gtr

5 7

18 6

27 2 3

32 2 2

41 2

48 3 4

$\text{♩} = 58,56363636363636$ $\text{♩} = 58,56363636363636$

Huey & The News Lewis - Stuck With You 1

9 **30**

[illegible]

Huey & The News Lewis - Stuck With You 1

9 **30**

42

9

♩ = 58, 59, 60, 61, 62, 63, 64, 65, 66, 67, 68, 69, 70, 71, 72, 73, 74, 75, 76, 77, 78, 79, 80

4

Grp Vox

Grp Vox

5

16

Grip vox

5 16

25

6

6

33

2

38

43

4

4

49

$\bullet = \bullet_{58} \bullet_{59} \bullet_{60} \bullet_{61} \bullet_{62} \bullet_{63} \bullet_{64} \bullet_{65} \bullet_{66} \bullet_{67} \bullet_{68}$

4

$\text{♩} = 200,000000$ $\text{♩} = 67,000175$
Vox Cue

5

9

12

15

3

21

24

27

3

33

36

39

43

46

49

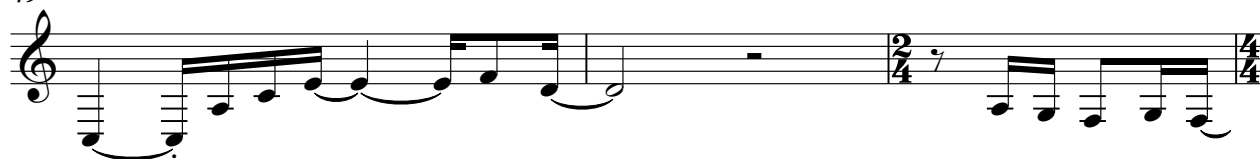

52

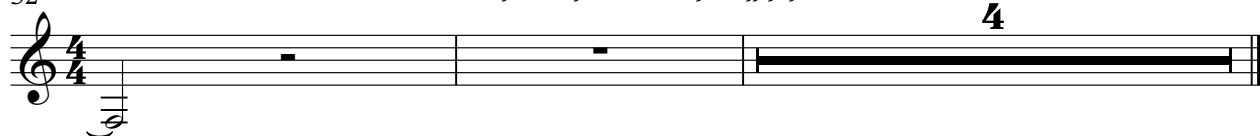

♩ = 58,000 1,500 250 7,000 000 000

4