

Huey & The News Lewis - Stuck With You 2

♩ = 123,001228

6

9

SNARE DRUM

BASS DRUM

CLOSED H.H

CRASH CYMB

STEEL GTR

ACOU BASS

ORGAN 3

13

SNARE DRUM

BASS DRUM

CLOSED H.H

STEEL GTR

ACOU BASS

ORGAN 3

17

SNARE DRUM

BASS DRUM

CLOSED H.H.

STEEL GTR

ACOU BASS

ORGAN 3

21

SNARE DRUM

BASS DRUM

CLOSED H.H.

STEEL GTR

ACOU BASS

ORGAN 3

25

SNARE DRUM

BASS DRUM

CLOSED H.H

CRASH CYMB

MID TOM

TAMBOURINE

STEEL GTR

ACOU BASS

ORGAN 3

28

SNARE DRUM

BASS DRUM

CLOSED H.H.

TAMBOURINE

STEEL GTR

ACOU BASS

ORGAN 3

31

SNARE DRUM

BASS DRUM

CLOSED H.H.

CRASH CYMB

STEEL GTR

ACOU BASS

ORGAN 3

35

SNARE DRUM

BASS DRUM

CLOSED H.H.

CRASH CYMB

STEEL GTR

ACOU BASS

ORGAN 3

38

SNARE DRUM

BASS DRUM

CLOSED H.H.

STEEL GTR

ACOU BASS

ORGAN 3

41

SNARE DRUM
BASS DRUM
CLOSED H.H
STEEL GTR
ACOU BASS
ORGAN 3

44

SNARE DRUM
BASS DRUM
CLOSED H.H
CRASH CYMB
MID TOM
STEEL GTR
ACOU BASS
ORGAN 3

48

SNARE DRUM

BASS DRUM

CLOSED H.H.

CRASH CYMB

STEEL GTR

ACOU BASS

ORGAN 3

52

SNARE DRUM

BASS DRUM

CLOSED H.H.

STEEL GTR

ACOU BASS

ORGAN 3

56

SNARE DRUM

BASS DRUM

CLOSED H.H.

STEEL GTR

ACOU BASS

ORGAN 3

60

SNARE DRUM

BASS DRUM

CLOSED H.H.

STEEL GTR

ACOU BASS

ORGAN 3

64

SNARE DRUM

BASS DRUM

CLOSED H.H

CRASH CYMB

TAMBOURINE

STEEL GTR

ACOU BASS

ORGAN 3

68

SNARE DRUM

BASS DRUM

CLOSED H.H

TAMBOURINE

STEEL GTR

ACOU BASS

ORGAN 3

71

SNARE DRUM

BASS DRUM

CLOSED H.H

CRASH CYMB

MID TOM

STEEL GTR

ACOU BASS

ORGAN 3

75

SNARE DRUM

BASS DRUM

CLOSED H.H

CRASH CYMB

STEEL GTR

ACOU BASS

ORGAN 3

78

SNARE DRUM

BASS DRUM

CLOSED H.H

STEEL GTR

ACOU BASS

ORGAN 3

81

SNARE DRUM

BASS DRUM

CLOSED H.H

CRASH CYMB

MID TOM

STEEL GTR

ACOU BASS

ORGAN 3

84

SNARE DRUM

BASS DRUM

CLOSED H.H

CRASH CYMB

MID TOM

STEEL GTR

ACOU BASS

ORGAN 3

87

SNARE DRUM

BASS DRUM

CLOSED H.H

STEEL GTR

ACOU BASS

ORGAN 3

ORGAN 3

90

SNARE DRUM

BASS DRUM

CLOSED H.H

STEEL GTR

ACOU BASS

ORGAN 3

ORGAN 3

93

SNARE DRUM

BASS DRUM

CLOSED H.H

STEEL GTR

ACOU BASS

ORGAN 3

ORGAN 3

95

SNARE DRUM

BASS DRUM

CLOSED H.H

CRASH CYMB

STEEL GTR

ACOU BASS

ORGAN 3

ORGAN 3

97

SNARE DRUM

BASS DRUM

CLOSED H.H

MID TOM

STEEL GTR

ACOU BASS

ORGAN 3

ORGAN 3

Detailed description of the musical score for page 16, measures 97-100:

99

SNARE DRUM

BASS DRUM

CLOSED H.H

CRASH CYMB

TAMBOURINE

STEEL GTR

ACOU BASS

ORGAN 3

ORGAN 3

102

SNARE DRUM

BASS DRUM

CLOSED H.H

CRASH CYMB

TAMBOURINE

STEEL GTR

ACOU BASS

ORGAN 3

106

SNARE DRUM

BASS DRUM

CLOSED H.H

CRASH CYMB

MID TOM

STEEL GTR

ACOU BASS

ORGAN 3

109

SNARE DRUM

BASS DRUM

CLOSED H.H

CRASH CYMB

STEEL GTR

ACOU BASS

ORGAN 3

112

SNARE DRUM

BASS DRUM

CLOSED H.H

STEEL GTR

ACOU BASS

ORGAN 3

115

SNARE DRUM

BASS DRUM

CLOSED H.H

CRASH CYMB

STEEL GTR

ACOU BASS

ORGAN 3

118

SNARE DRUM

BASS DRUM

CLOSED H.H

CRASH CYMB

MID TOM

STEEL GTR

ACOU BASS

ORGAN 3

121

SNARE DRUM

BASS DRUM

CLOSED H.H.

CRASH CYMB

STEEL GTR

ACOU BASS

ORGAN 3

124

SNARE DRUM

BASS DRUM

CLOSED H.H.

LOW TOM

MID TOM

STEEL GTR

ACOU BASS

ORGAN 3

127

SNARE DRUM

BASS DRUM

CLOSED H.H.

CRASH CYMB

STEEL GTR

ACOU BASS

ORGAN 3

130 $\text{♩} = 120, 080, 015, 600, 200, 010, 071, 601, 465, 05, 001, 572 = 123, 001, 228$

SNARE DRUM

BASS DRUM

CRASH CYMB

STEEL GTR

ACOU BASS

$\text{♩} = 120, 080, 015, 600, 200, 010, 071, 601, 465, 05, 001, 572 = 123, 001, 228$

ORGAN 3

SNARE DRUM

Huey & The News Lewis - Stuck With You 2

♩ = 123,001228

2

8

14

20

26

32

38

44

50

56

V.S.

SNARE DRUM

62

68

74

80

86

92

98

104

110

116

SNARE DRUM

122

128

126,00000,00146,001523,001228

BASS DRUM

Huey & The News Lewis - Stuck With You 2

♩ = 123,001228

2

8

14

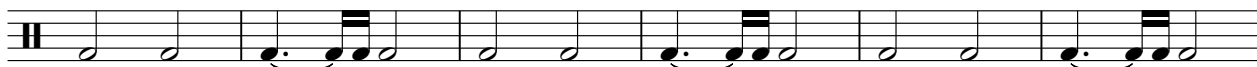

20

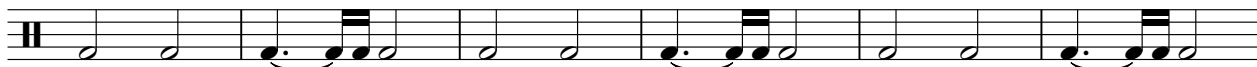

26

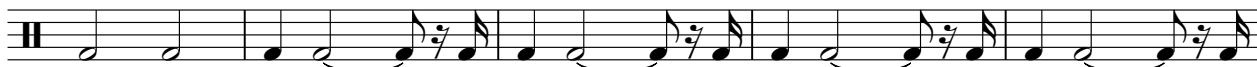

31

37

43

49

55

V.S.

BASS DRUM

61

67

73

79

85

91

97

102

109

115

121

127

127,0010010657 123,001228

CLOSED H.H

Huey & The News Lewis - Stuck With You 2

♩ = 123,001228

2

4/4 time signature. The first measure contains a whole note chord with a '2' above it. The second measure starts with a slash and a tilde, followed by a sequence of eighth notes with 'x' marks above them.

6

Continuation of the eighth-note sequence from the previous line.

10

Continuation of the eighth-note sequence.

14

Continuation of the eighth-note sequence.

18

Continuation of the eighth-note sequence.

22

Continuation of the eighth-note sequence.

26

Continuation of the eighth-note sequence, ending with a measure containing a slash, a tilde, and a circled 'x'.

30

Continuation of the eighth-note sequence, ending with a measure containing a slash, a tilde, and a quarter note.

32

Continuation of the eighth-note sequence, ending with a measure containing a slash, a tilde, and a quarter note, followed by a final measure with a whole note chord.

35

39

43

48

52

56

60

64

68

72

76

80

A single staff of music for guitar. It features a sequence of eighth notes with 'x' marks above. The fourth measure contains a triplet of eighth notes, indicated by a '7' and a slash over the notes.

84

A single staff of music for guitar. It shows a sequence of eighth notes with 'x' marks above. The second measure ends with a circled 'x' symbol, and the third measure contains a single eighth note.

89

A single staff of music for guitar. It contains a continuous sequence of eighth notes with 'x' marks above across four measures.

93

A single staff of music for guitar. It features a sequence of eighth notes with 'x' marks above. The third measure contains a triplet of eighth notes, indicated by a '7' and a slash over the notes.

97

A single staff of music for guitar. It shows a sequence of eighth notes with 'x' marks above. The second measure ends with a circled 'x' symbol, and the third measure contains a triplet of eighth notes, indicated by a '7' and a slash over the notes.

101

A single staff of music for guitar. It features a sequence of eighth notes with 'x' marks above. The second measure ends with a circled 'x' symbol, and the third measure contains a triplet of eighth notes, indicated by a '7' and a slash over the notes.

104

A single staff of music for guitar. It starts with a triplet of eighth notes, indicated by a '7' and a slash over the notes, followed by a sequence of eighth notes with 'x' marks above across four measures.

107

111

115

119

123

127

129

♩ = 120,800,000,000,000 ♩ = 123,001228

LOW TOM

Huey & The News Lewis - Stuck With You 2

♩ = 123,001228

125

127

3

♩ = 120,8001000009,001572

♩ = 123,001228

2

CRASH CYMB

Huey & The News Lewis - Stuck With You 2

♩ = 123,001228

2 3 3

12 15 3

35 10 3

52 15 3

75 7 2 8

96 3 3

108 3 3 3 3

123 3 2 2

♩ = 123,001228 126,001228 129,001228 132,001228 135,001228 138,001228 141,001228 144,001228 147,001228 150,001228 153,001228 156,001228 159,001228 162,001228 165,001228 168,001228 171,001228 174,001228 177,001228 180,001228 183,001228 186,001228 189,001228 192,001228 195,001228 198,001228 201,001228 204,001228 207,001228 210,001228 213,001228 216,001228 219,001228 222,001228 225,001228 228,001228 231,001228 234,001228 237,001228 240,001228 243,001228 246,001228 249,001228 252,001228 255,001228 258,001228 261,001228 264,001228 267,001228 270,001228 273,001228 276,001228 279,001228 282,001228 285,001228 288,001228 291,001228 294,001228 297,001228 300,001228

MID TOM

Huey & The News Lewis - Stuck With You 2

♩ = 123,001228

25 18

46

28 7

83

2 12 7

106

11 7

126

3 2

♩ = 123,001228

TAMBOURINE

Huey & The News Lewis - Stuck With You 2

♩ = 123,001228

26

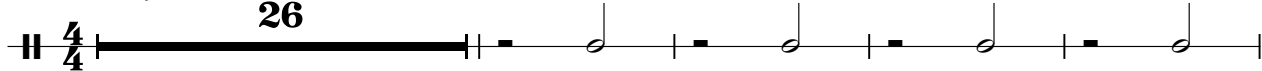

31

36

71

28

102

27

2

♩ = 123,001228

STEEL GTR

Huey & The News Lewis - Stuck With You 2

♩ = 123,001228

2

7

12

19

26

33

39

43

48

54

V.S.

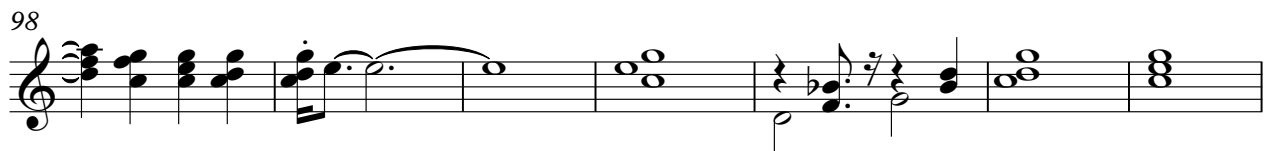
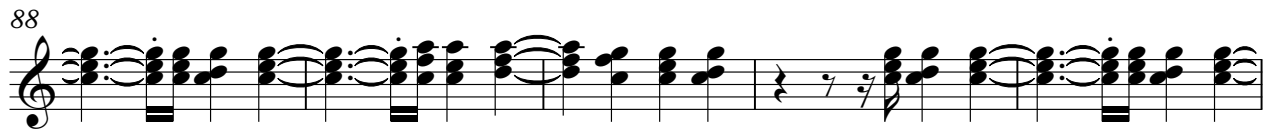

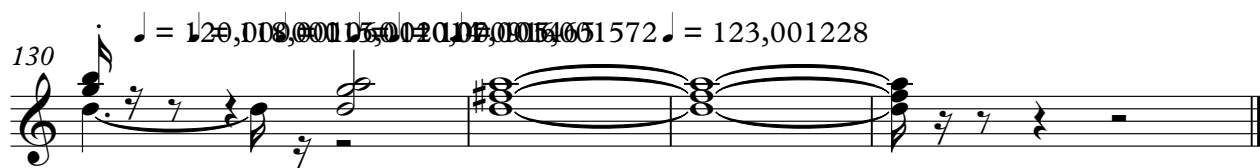

Huey & The News Lewis - Stuck With You 2

ACOU BASS

♩ = 123,001228

7

13

19

25

30

36

41

47

53

V.S.

59

65

70

76

81

87

93

99

104

109

114

119

124

128

♩ = 120,896,00000,00572 ♩ = 123,001228

Huey & The News Lewis - Stuck With You 2

ORGAN 3

♩ = 123,001228

86

89

92

95

97

100

30

♩ = 123,001228

♩ = 123,001228

2

ORGAN 3

Huey & The News Lewis - Stuck With You 2

♩ = 123,001228

2

10

17

24

31

40

48

56

V.S.

63

70

79

87

95

104

112

119

ORGAN 3

126

130