

Huey & The News Lewis - Stuck With You 3

♩ = 121,030212

Panpipes

Percussion

Jazz Guitar

Jazz Guitar

Alto

Electric Piano

Percussive Organ

Pad 5 (Bowed)

♩ = 121,030212

FX 5 (Brightness)

Solo

Solo

5

Perc.

J. Gtr.

J. Gtr.

Perc. Organ

(C)1994 Backbeat Studio
(C)1994 Backbeat Studio

8

Perc.

J. Gtr.

J. Gtr.

Perc. Organ

Solo

11

Pan.

Perc.

J. Gtr.

J. Gtr.

E. Piano

Perc. Organ

Pad 5

15

19

23

Pan.

Perc.

J. Gtr.

J. Gtr.

E. Piano

Perc. Organ

Pad 5

||

27

Pan.

Perc.

J. Gtr.

J. Gtr.

Perc. Organ

Pad 5

Solo

Solo

29

Pan.

Perc.

J. Gtr.

J. Gtr.

Perc. Organ

Pad 5

Solo

Solo

32

Pan.

Perc.

J. Gtr.

J. Gtr.

A.

Perc. Organ

Pad 5

FX 5

36

Pan.

Perc.

J. Gtr.

J. Gtr.

A.

Perc. Organ

FX 5

39

Pan.

Perc.

J. Gtr.

J. Gtr.

A.

Perc. Organ

FX 5

42

Pan.

Perc.

J. Gtr.

J. Gtr.

A.

Perc. Organ

FX 5

45

Pan.

Perc.

J. Gtr.

J. Gtr.

A.

Perc. Organ

FX 5

Solo

48

Perc.

J. Gtr.

J. Gtr.

Perc. Organ

51

Pan.

Perc.

J. Gtr.

J. Gtr.

A.

Perc. Organ

Pad 5

FX 5

54

Pan.

Perc.

J. Gtr.

J. Gtr.

A.

E. Piano

Pad 5

FX 5

57

Pan. Perc. J. Gtr. J. Gtr. A. E. Piano Pad 5 FX 5

60

Pan. Perc. J. Gtr. J. Gtr. A. E. Piano Pad 5 FX 5

64

Pan. Perc. J. Gtr. J. Gtr. A. E. Piano Perc. Organ Pad 5 FX 5

This section of the score covers measures 64 to 66. The Pan flute part features a rhythmic pattern of eighth notes with triplets. The Percussion part has a steady eighth-note accompaniment. The J. Gtr. parts consist of a lead line with triplets and a rhythm part with chords. The A. (Alto Saxophone) part plays a simple harmonic line. The E. Piano, Perc. Organ, Pad 5, and FX 5 parts provide harmonic support with sustained chords and textures.

67

Pan. Perc. J. Gtr. J. Gtr. Perc. Organ Pad 5 Solo Solo

This section of the score covers measures 67 to 69. The Pan flute part has a more melodic line. The Percussion part continues with eighth notes. The J. Gtr. parts feature a lead line with sustained notes and a rhythm part with chords. The Perc. Organ, Pad 5, and Solo parts provide harmonic support with sustained textures. The Solo part at the bottom has a complex rhythmic pattern.

69

Pan.

Perc.

J. Gtr.

J. Gtr.

A.

Perc. Organ

Pad 5

FX 5

Solo

Solo

72

Pan.

Perc.

J. Gtr.

J. Gtr.

A.

Perc. Organ

Pad 5

FX 5

Solo

75

78

81

Pan.

Perc.

J. Gtr.

J. Gtr.

A.

Perc. Organ

FX 5

Solo

84

Pan.

Perc.

J. Gtr.

J. Gtr.

A.

Perc. Organ

FX 5

87

90

93 6 6 6 6 6 3 17

Perc. 

J. Gtr. 

J. Gtr. 

E. Piano 

Perc. Organ 

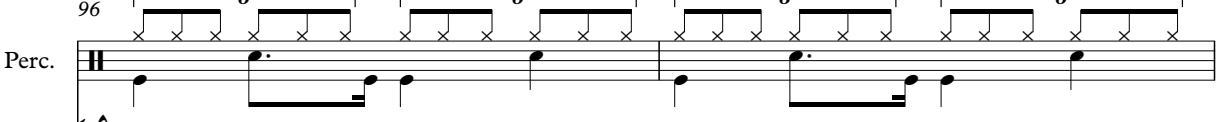

96 6 6 6 6

Perc. 

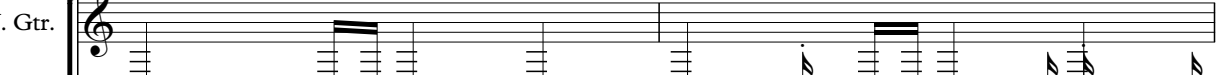
J. Gtr. 

J. Gtr. 

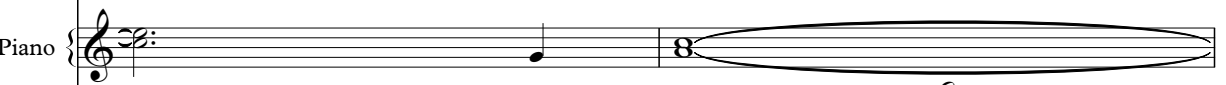
E. Piano 

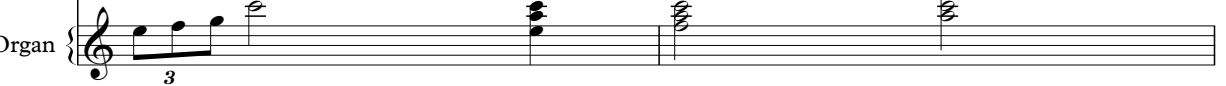
Perc. Organ 

98

Pan.

Perc.

J. Gtr.

J. Gtr.

E. Piano

Perc. Organ

Pad 5

Solo

Solo

100

Pan.

Perc.

J. Gtr.

J. Gtr.

Perc. Organ

Pad 5

Solo

Solo

102

Pan.

Perc.

J. Gtr.

J. Gtr.

A.

Perc. Organ

Pad 5

Solo

Solo

106

Pan. Perc. J. Gtr. J. Gtr. A. Perc. Organ Pad 5 FX 5 Solo

109

Pan. Perc. J. Gtr. J. Gtr. A. Perc. Organ FX 5

112

Pan.

Perc.

J. Gtr.

J. Gtr.

A.

Perc. Organ

FX 5

115

Pan.

Perc.

J. Gtr.

J. Gtr.

A.

Perc. Organ

FX 5

118

Pan.

Perc.

J. Gtr.

J. Gtr.

A.

Perc. Organ

FX 5

121

Pan.

Perc.

J. Gtr.

J. Gtr.

A.

Perc. Organ

FX 5

Solo

124

Pan.

Perc.

J. Gtr.

J. Gtr.

A.

Perc. Organ

FX 5

127

Pan.

Perc.

J. Gtr.

J. Gtr.

A.

Perc. Organ

FX 5

130

Pan. Perc. J. Gtr. J. Gtr. A. Perc. Organ FX 5 Solo

133

Perc. J. Gtr. J. Gtr. A. Perc. Organ FX 5 Solo

135

Perc.

J. Gtr.

J. Gtr.

Perc. Organ

Huey & The News Lewis - Stuck With You 3

Panpipes

♩ = 121,030212

10

15

20

24

29

34

38

42

45

3

(C)1994 Backbeat Studio
(C)1994 Backbeat Studio

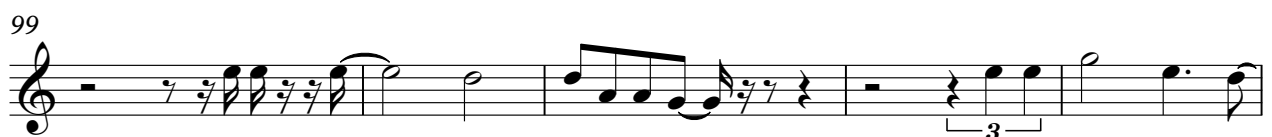
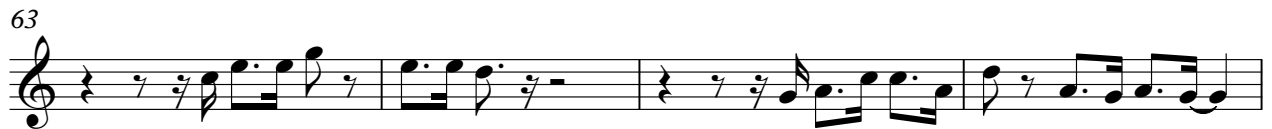
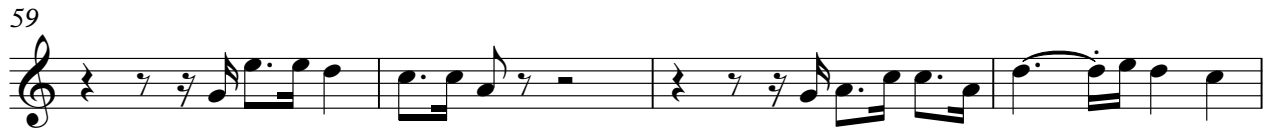

Huey & The News Lewis - Stuck With You 3

Percussion

♩ = 121,030212

5

8

11

15

19

23

27

32

36

(C)1994 Backbeat Studio
(C)1994 Backbeat Studio

V.S.

Percussion

39

42

45

49

53

57

60

64

68

73

Percussion

3

77

80

83

87

90

93

96

99

104

108

V.S.

Percussion

111

114

117

120

123

126

129

132

134

♩ = 121,030212

2

7

12

17

23

28

34

39

44

49

(C)1994 Backbeat Studio
(C)1994 Backbeat Studio

V.S.

105

110

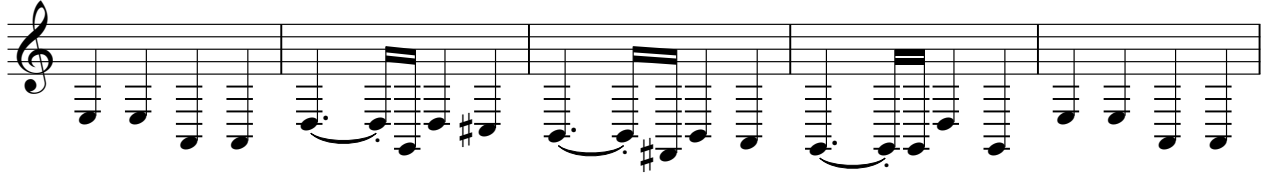

115

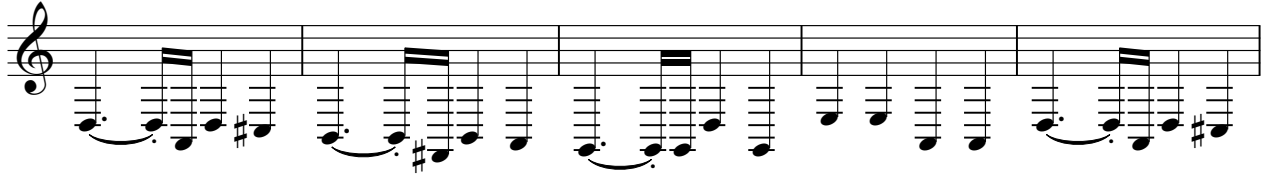

120

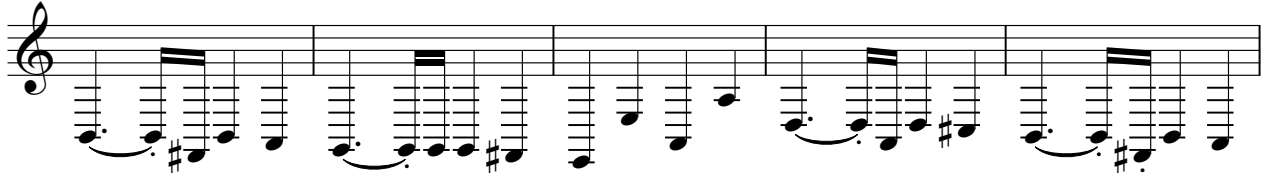

125

130

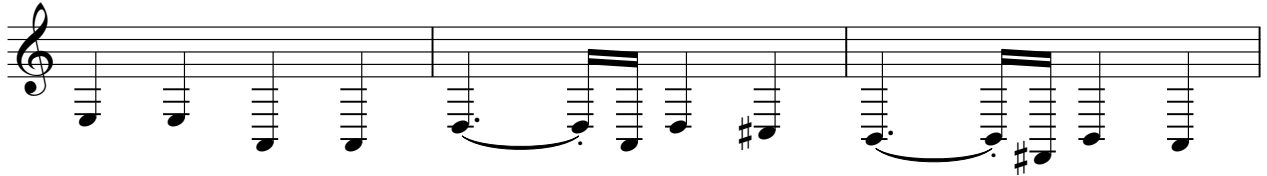

133

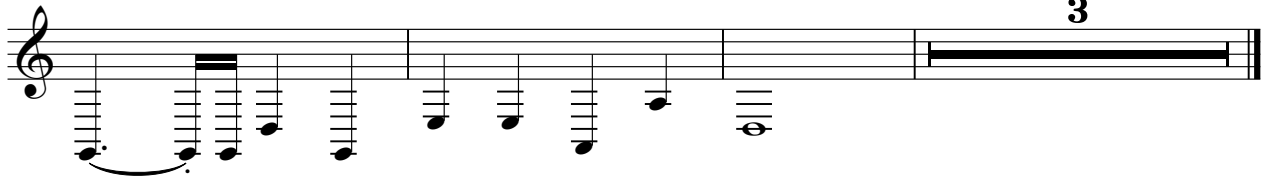

♩ = 121,030212

2

6

10

17

23

29

35

39

43

48

(C)1994 Backbeat Studio
(C)1994 Backbeat Studio

V.S.

52

56

60

64

69

74

78

82

87

91

95

98

102

108

112

116

120

124

128

132

134

2

Huey & The News Lewis - Stuck With You 3

Alto

♩ = 121,030212

33

40

51

58

66

76

84

105

113

120

(C)1994 Backbeat Studio
(C)1994 Backbeat Studio

2

Alto

127

131

5

Electric Piano

Huey & The News Lewis - Stuck With You 3

♩ = 121,030212

13

20

27

27

60

67

23

95

40

(C)1994 Backbeat Studio
(C)1994 Backbeat Studio

Huey & The News Lewis - Stuck With You 3

Percussive Organ

♩ = 121,030212

(C)1994 Backbeat Studio
(C)1994 Backbeat Studio

Percussive Organ

67

76

82

88

92

96

103

Percussive Organ

110

117

124

130

134

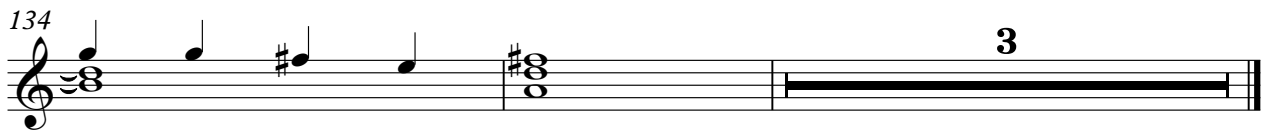

Pad 5 (Bowed)

Huey & The News Lewis - Stuck With You 3

♩ = 121,030212

10

18

27

16

35

58

67

24

75

104

32

(C)1994 Backbeat Studio
(C)1994 Backbeat Studio

Huey & The News Lewis - Stuck With You 3

FX 5 (Brightness)

♩ = 121,030212

34

40

51

58

66

76

84

109

117

122

(C)1994 Backbeat Studio
(C)1994 Backbeat Studio

2

FX 5 (Brightness)

127

131

Huey & The News Lewis - Stuck With You 3

Solo

♩ = 121,030212

26

28

30

36

67

69

28

99

101

102

36

(C)1994 Backbeat Studio
(C)1994 Backbeat Studio

Huey & The News Lewis - Stuck With You 3

Solo

♩ = 121,030212

7

11 17 14 14

45 22 14 14

71 3 7 15

98 3

103 3 15 3

123 7 2

133 3 4

(C)1994 Backbeat Studio
(C)1994 Backbeat Studio