

# Huey & The News Lewis - The Power Of Love 2

♩ = 120,000000

SNARE DRUM

BASS DRUM

CLOSED H.H

CRASH CYMB

RIDE CYMB

MUTED GTR

OVERDRIVE

ACOU BASS

ORGAN 3

BRASS 1

4

SNARE DRUM

BASS DRUM

CLOSED H.H

RIDE CYMB

MUTED GTR

OVERDRIVE

ACOU BASS

ORGAN 3

BRASS 1

6

SNARE DRUM

BASS DRUM

CLOSED H.H

CRASH CYMB

RIDE CYMB

MUTED GTR

OVERDRIVE

ACOU BASS

ORGAN 3

BRASS 1

9

SNARE DRUM

BASS DRUM

CLOSED H.H

CRASH CYMB

MUTED GTR

ACOU BASS

ORGAN 3

BRASS 1

11

SNARE DRUM

BASS DRUM

CLOSED H.H

OPEN HIHAT

MUTED GTR

ACOU BASS

ORGAN 3

BRASS 1

MELODY

13

SNARE DRUM

BASS DRUM

CLOSED H.H

CRASH CYMB

MUTED GTR

ACOU BASS

MELODY

15

SNARE DRUM

BASS DRUM

CLOSED H.H

MUTED GTR

ACOU BASS

MELODY

17

SNARE DRUM

BASS DRUM

CLOSED H.H

MUTED GTR

ACOU BASS

MELODY

19

SNARE DRUM

BASS DRUM

CLOSED H.H

CRASH CYMB

MUTED GTR

ACOU BASS

MELODY

21

SNARE DRUM

BASS DRUM

CLOSED H.H

OPEN HIHAT

CRASH CYMB

MUTED GTR

ACOU BASS

ORGAN 3

BRASS 1

23

SNARE DRUM

BASS DRUM

CLOSED H.H

CRASH CYMB

MUTED GTR

ACOU BASS

MELODY

25

SNARE DRUM

BASS DRUM

CLOSED H.H

MUTED GTR

ACOU BASS

MELODY

27

SNARE DRUM

BASS DRUM

CLOSED H.H

MUTED GTR

ACOU BASS

MELODY

29

SNARE DRUM

BASS DRUM

CLOSED H.H

CRASH CYMB

MUTED GTR

OVERDRIVE

ACOU BASS

ORGAN 3

BRASS 1

MELODY

31

SNARE DRUM

BASS DRUM

CLOSED H.H

CRASH CYMB

RIDE CYMB

MUTED GTR

OVERDRIVE

ACOU BASS

ORGAN 3

BRASS 1

MELODY

33

SNARE DRUM

BASS DRUM

CLOSED H.H

CRASH CYMB

RIDE CYMB

MUTED GTR

OVERDRIVE

ACOU BASS

ORGAN 3

BRASS 1

MELODY

35

SNARE DRUM

BASS DRUM

CLOSED H.H

CRASH CYMB

RIDE CYMB

MUTED GTR

OVERDRIVE

ACOU BASS

ORGAN 3

BRASS 1

MELODY

37

40

SNARE DRUM

BASS DRUM

CLOSED H.H

CRASH CYMB

MUTED GTR

ACOU BASS

ORGAN 3

BRASS 1

MELODY

42

SNARE DRUM

BASS DRUM

CLOSED H.H

OPEN HIHAT

CRASH CYMB

MUTED GTR

ACOU BASS

ORGAN 3

BRASS 1

44

SNARE DRUM

BASS DRUM

CLOSED H.H

CRASH CYMB

MUTED GTR

ACOU BASS

MELODY

46

SNARE DRUM

BASS DRUM

CLOSED H.H

MUTED GTR

ACOU BASS

MELODY

48

SNARE DRUM

BASS DRUM

CLOSED H.H

MUTED GTR

ACOU BASS

MELODY

50

SNARE DRUM

BASS DRUM

CLOSED H.H

CRASH CYMB

MUTED GTR

OVERDRIVE

ACOU BASS

ORGAN 3

BRASS 1

MELODY

52

SNARE DRUM

BASS DRUM

CLOSED H.H

CRASH CYMB

RIDE CYMB

MUTED GTR

OVERDRIVE

ACOU BASS

ORGAN 3

BRASS 1

MELODY

54

SNARE DRUM

BASS DRUM

CLOSED H.H

CRASH CYMB

RIDE CYMB

MUTED GTR

OVERDRIVE

ACOU BASS

ORGAN 3

BRASS 1

MELODY

56

SNARE DRUM

BASS DRUM

CLOSED H.H

CRASH CYMB

RIDE CYMB

MUTED GTR

OVERDRIVE

ACOU BASS

ORGAN 3

BRASS 1

MELODY

58

SNARE DRUM

BASS DRUM

CLOSED H.H

CRASH CYMB

RIDE CYMB

MUTED GTR

OVERDRIVE

ACOU BASS

ORGAN 3

BRASS 1

MELODY

61

SNARE DRUM

BASS DRUM

CLOSED H.H

LOW TOM

MID TOM

MUTED GTR

ACOU BASS

ORGAN 3

BRASS 1

MELODY

64

SNARE DRUM

BASS DRUM

CLOSED H.H

LOW TOM

MID TOM

MUTED GTR

ACOU BASS

ORGAN 3

BRASS 1

MELODY

66

SNARE DRUM

BASS DRUM

CLOSED H.H

LOW TOM

MID TOM

MUTED GTR

ACOU BASS

ORGAN 3

BRASS 1

MELODY

68

SNARE DRUM

BASS DRUM

CLOSED H.H

CRASH CYMB

RIDE CYMB

MUTED GTR

ACOU BASS

ORGAN 3

BRASS 1

MELODY

71

SNARE DRUM

BASS DRUM

CLOSED H.H

CRASH CYMB

MUTED GTR

ACOU BASS

MELODY

73

SNARE DRUM

BASS DRUM

CLOSED H.H

MUTED GTR

ACOU BASS

MELODY

75

SNARE DRUM

BASS DRUM

CLOSED H.H

OPEN HIHAT

LOW TOM

MID TOM

MUTED GTR

OVERDRIVE

ACOU BASS

MELODY

77

SNARE DRUM

BASS DRUM

CLOSED H.H

CRASH CYMB

MUTED GTR

OVERDRIVE

ACOU BASS

ORGAN 3

BRASS 1

79

SNARE DRUM

BASS DRUM

CLOSED H.H

MUTED GTR

OVERDRIVE

ACOU BASS

ORGAN 3

BRASS 1

- MUTED GTR (Guitar):** Features a complex, syncopated rhythm with various chordal textures and rests.

81

SNARE DRUM

BASS DRUM

CLOSED H.H

CRASH CYMB

MUTED GTR

OVERDRIVE

ACOU BASS

ORGAN 3

BRASS 1

83

SNARE DRUM

BASS DRUM

CLOSED H.H

OPEN HIHAT

MUTED GTR

OVERDRIVE

ACOU BASS

ORGAN 3

BRASS 1

85

SNARE DRUM

BASS DRUM

CLOSED H.H

CRASH CYMB

MUTED GTR

OVERDRIVE

ACOU BASS

ORGAN 3

BRASS 1

87

SNARE DRUM

BASS DRUM

CLOSED H.H

MUTED GTR

OVERDRIVE

ACOU BASS

ORGAN 3

BRASS 1

89

SNARE DRUM

BASS DRUM

CLOSED H.H

MUTED GTR

OVERDRIVE

ACOU BASS

ORGAN 3

BRASS 1

91

SNARE DRUM

BASS DRUM

CLOSED H.H

LOW TOM

MID TOM

MUTED GTR

OVERDRIVE

ACOU BASS

ORGAN 3

BRASS 1

93

SNARE DRUM

BASS DRUM

CLOSED H.H

CRASH CYMB

RIDE CYMB

MUTED GTR

OVERDRIVE

ACOU BASS

ORGAN 3

BRASS 1

MELODY

95

SNARE DRUM

BASS DRUM

CLOSED H.H

CRASH CYMB

RIDE CYMB

MUTED GTR

OVERDRIVE

ACOU BASS

ORGAN 3

BRASS 1

MELODY

Detailed description of the musical score: The score is for page 40, starting at measure 95. It features ten staves. The top five staves are for percussion: SNARE DRUM (notes on 2 and 4), BASS DRUM (notes on 1, 2, 3, 4), CLOSED H.H (x marks on 2, 3, 4), CRASH CYMB (asterisk on 4), and RIDE CYMB (x marks on 2, 3, 4). The next three staves are for guitar: MUTED GTR (chords on 2, 3, 4), OVERDRIVE (chords on 2, 3, 4), and ACOU BASS (bass line on 1, 2, 3, 4). The bottom two staves are for other instruments: ORGAN 3 and BRASS 1 (chords on 2, 3, 4), and MELODY (melodic line on 1, 2, 3, 4).

97

SNARE DRUM

BASS DRUM

CLOSED H.H

CRASH CYMB

RIDE CYMB

MUTED GTR

OVERDRIVE

ACOU BASS

ORGAN 3

BRASS 1

MELODY

99

SNARE DRUM

BASS DRUM

CLOSED H.H

CRASH CYMB

RIDE CYMB

MUTED GTR

OVERDRIVE

ACOU BASS

ORGAN 3

BRASS 1

MELODY

101

SNARE DRUM

BASS DRUM

CLOSED H.H

CRASH CYMB

RIDE CYMB

MUTED GTR

OVERDRIVE

ACOU BASS

ORGAN 3

BRASS 1

MELODY

103

SNARE DRUM

BASS DRUM

CLOSED H.H

CRASH CYMB

RIDE CYMB

MUTED GTR

OVERDRIVE

ACOU BASS

ORGAN 3

BRASS 1

MELODY

105

SNARE DRUM

BASS DRUM

CLOSED H.H

CRASH CYMB

RIDE CYMB

MUTED GTR

OVERDRIVE

ACOU BASS

ORGAN 3

BRASS 1

MELODY

107

SNARE DRUM

BASS DRUM

CLOSED H.H.

RIDE CYMB

MUTED GTR

OVERDRIVE

ACOU BASS

ORGAN 3

BRASS 1

MELODY

Detailed description of the musical score: The score is for page 46, starting at measure 107. It features ten staves. The drum parts (SNARE DRUM, BASS DRUM, CLOSED H.H., RIDE CYMB) are in a 4/4 time signature. The SNARE DRUM part has a pattern of quarter notes and eighth notes. The BASS DRUM part has a pattern of quarter notes. The CLOSED H.H. part has a pattern of eighth notes. The RIDE CYMB part has a pattern of quarter notes. The MUTED GTR part is in treble clef and features a series of chords. The OVERDRIVE part is in treble clef and features a series of chords. The ACOU BASS part is in bass clef and features a series of notes. The ORGAN 3 part is in treble clef and features a series of chords. The BRASS 1 part is in treble clef and features a series of chords. The MELODY part is in treble clef and features a series of notes.

109

SNARE DRUM

BASS DRUM

CLOSED H.H

CRASH CYMB

RIDE CYMB

MUTED GTR

OVERDRIVE

ACOU BASS

ORGAN 3

BRASS 1

MELODY

111

SNARE DRUM

BASS DRUM

CLOSED H.H

CRASH CYMB

RIDE CYMB

MUTED GTR

OVERDRIVE

ACOU BASS

ORGAN 3

BRASS 1

MELODY

113

SNARE DRUM

BASS DRUM

CLOSED H.H

CRASH CYMB

RIDE CYMB

MUTED GTR

OVERDRIVE

ACOU BASS

ORGAN 3

BRASS 1

115

SNARE DRUM

BASS DRUM

CLOSED H.H.

LOW TOM

RIDE CYMB

MUTED GTR

OVERDRIVE

ACOU BASS

ORGAN 3

BRASS 1

SNARE DRUM

Huey & The News Lewis - The Power Of Love 2

♩ = 120,000000

2

8

14

20

26

32

38

44

50

56

V.S.

BASS DRUM

Huey & The News Lewis - The Power Of Love 2

♩ = 120,000000

7

12

17

22

27

32

37

43

48

V.S.

BASS DRUM

53

58

63

68

74

79

84

89

94

99

BASS DRUM

104

109

113

# Huey & The News Lewis - The Power Of Love 2

## CLOSED H.H

♩ = 120,000000

2

4

6

6

10

10

14

14

18

18

22

22

26

26

30

30

34

34

38

38

V.S.

2

# CLOSED H.H

42

46

50

54

58

62

66

70

74

78

82

86

90

94

98

102

106

110

114

OPEN HIHAT

Huey & The News Lewis - The Power Of Love 2

♩ = 120,000000

11 9

23

20 32

76

7 33

LOWTOM

Huey & The News Lewis - The Power Of Love 2

♩ = 120,000000

**62**

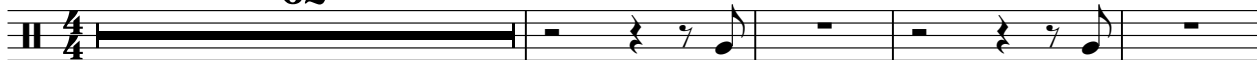

67

**8**

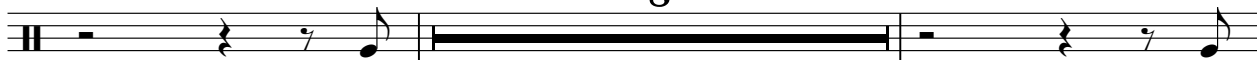

77

**15**

**24**

CRASH CYMB

Huey & The News Lewis - The Power Of Love 2

♩ = 120,000000

5

2

10

3 6

24

6 2

37

37

45

6 2

58

8

72

5 3 3

86

7 2 2

101

2 3

109

2 4

RIDE CYMB

Huey & The News Lewis - The Power Of Love 2

♩ = 120,000000

2

8

22

34

39

13

56

9

69

23

96

102

108

113

MID TOM

Huey & The News Lewis - The Power Of Love 2

♩ = 120,000000

**62**

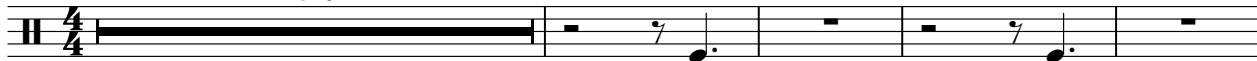

67

**8**

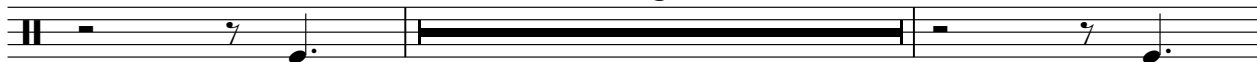

77

**15**

**25**

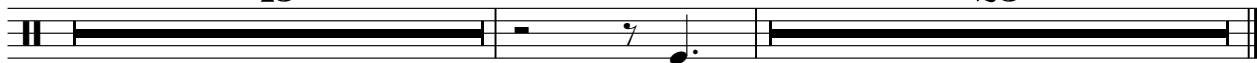

# Huey & The News Lewis - The Power Of Love 2

MUTED GTR

♩ = 120,000000

2

6

10

13

16

19

22

25

28

31

V.S.

75

78

81

84

87

90

93

97

101

105

V.S.

109

113

115

OVERDRIVE

Huey & The News Lewis - The Power Of Love 2

♩ = 120,000000

7 21

32

37 11

53

58 16

80 3

85

89 3

93

V.S.

ACOU BASS

Huey & The News Lewis - The Power Of Love 2

♩ = 120,000000

2

6

10

14

18

22

26

30

34

39

V.S.

ORGAN 3

Huey & The News Lewis - The Power Of Love 2

♩ = 120,000000

6

10

21

32

37

41

51

56

63

71

6

81

86

91

96

101

106

BRASS 1

Huey & The News Lewis - The Power Of Love 2

♩ = 120,000000

6

10

8

21

7

32

37

41

7

51

56

64

77

82

87

92

97

102

107

112

115

Huey & The News Lewis - The Power Of Love 2

MELODY

♩ = 120,000000

11

15

18

2

23

27

30

34

38

2

44

48

51

55

60

65

69

73

93

97

