

Huey Lewis & The News - Hip To Be Square

♩ = 141,000305

Alto Saxophone

Tenor Saxophone

Baritone Saxophone

Percussion

Jazz Guitar

Jazz Guitar

Jazz Guitar

7-string Electric Guitar

Electric Bass

Alto

Percussive Organ

Rock Organ

melody

Tape Sampler Keyboard [Brass]

Solo

♩ = 141,000305

(C)1994 Backbeat Studio

4

Perc.

J. Gtr.

J. Gtr.

J. Gtr.

E. Gtr.

E. Bass

Organ

Solo

8

Perc.

J. Gtr.

J. Gtr.

J. Gtr.

E. Gtr.

E. Bass

Organ

melody

Solo

11

Perc.

J. Gtr.

J. Gtr.

J. Gtr.

E. Gtr.
A 2-2-0
B 3-2-0

E. Bass

Organ

melody

Solo

14

Perc.

J. Gtr.

J. Gtr.

E. Bass

Perc. Organ

Organ

melody

Solo

17

Perc.

J. Gtr.

J. Gtr.

E. Gtr.

E. Bass

Perc. Organ

Organ

melody

Solo

20

Perc.

J. Gtr.

J. Gtr.

E. Gtr.

E. Bass

Organ

melody

Solo

24 5

Perc.

J. Gtr.

J. Gtr.

J. Gtr.

E. Gtr.

E. Bass

Organ

melody

Solo

28

Perc.

J. Gtr.

J. Gtr.

J. Gtr.

E. Gtr.

E. Bass

Organ

melody

Solo

31

Perc. J. Gtr. J. Gtr. E. Gtr. E. Bass Organ melody Solo

34

Perc. J. Gtr. J. Gtr. E. Bass Perc. Organ Organ melody Solo

37 7

Perc.

J. Gtr.

J. Gtr.

E. Gtr.

E. Bass

Perc. Organ

Organ

melody

Solo

40

Perc.

J. Gtr.

J. Gtr.

E. Gtr.

E. Bass

Organ

melody

Solo

44

Perc.

J. Gtr.

J. Gtr.

J. Gtr.

E. Gtr.

E. Bass

Organ

melody

Solo

48

Perc.

J. Gtr.

J. Gtr.

J. Gtr.

E. Gtr.

E. Bass

Organ

melody

Solo

52

Alto Sax.

Bari. Sax.

Perc.

J. Gtr.

J. Gtr.

J. Gtr.

E. Gtr.

E. Bass

Organ

melody

Tape Smp. Brs

Solo

56

Alto Sax.

Bari. Sax.

Perc.

J. Gtr.

E. Gtr.

E. Bass

Organ

Tape Smp. Brs

Solo

60

Alto Sax.

Bari. Sax.

Perc.

J. Gtr.

E. Gtr.

E. Bass

Organ

Tape Smp. Brs

Solo

64

Alto Sax.

Bari. Sax.

Perc.

J. Gtr.

E. Gtr.

E. Bass

Organ

Tape Smp. Brs

Solo

67

Alto Sax. 

Bari. Sax. 

Perc. 

J. Gtr. 

J. Gtr. 

E. Gtr. 

E. Bass 

Organ 

Tape Smp. Brs 

Solo 

||

71

Alto Sax. 

Ten. Sax. 

Bari. Sax. 

Perc. 

J. Gtr. 

J. Gtr. 

E. Gtr. 

E. Bass 

Organ 

Tape Smp. Brs 

Solo 

74

Ten. Sax.

Perc.

J. Gtr.

J. Gtr.

E. Gtr.

E. Bass

Organ

Solo

77

Ten. Sax.

Perc.

J. Gtr.

J. Gtr.

J. Gtr.

E. Gtr.

E. Bass

Organ

melody

Solo

80

Perc.

J. Gtr.

J. Gtr.

E. Bass

Perc. Organ

Organ

melody

Solo

83

Perc.

J. Gtr.

J. Gtr.

E. Bass

Organ

melody

Solo

86

89

93

97

101

104

108

Perc.

J. Gtr.

J. Gtr.

J. Gtr.

E. Gtr.

E. Bass

A.

Organ

Solo

111

Perc.

J. Gtr.

J. Gtr.

J. Gtr.

E. Gtr.

E. Bass

A.

Organ

Solo

115

119

123

Perc. *6*

J. Gtr.

J. Gtr.

J. Gtr.

E. Gtr.
T A B 0 0 2 0 2 0 4 4 4 0 4 0 0 2 0

E. Bass

A.

Organ

Tape Smp. Brs

126

Perc.

J. Gtr.

J. Gtr.

J. Gtr.

E. Gtr.
T A B 2 0 4 4 4 0 4 0 2 0 4 4 4

E. Bass

A.

Organ

Tape Smp. Brs

129

Perc.

J. Gtr.

J. Gtr.

J. Gtr.

E. Gtr.

E. Bass

A.

Organ

Tape Smp. Brs

132

Perc.

J. Gtr.

J. Gtr.

J. Gtr.

E. Gtr.

E. Bass

A.

Organ

Tape Smp. Brs

Alto Saxophone

Huey Lewis & The News - Hip To Be Square

♩ = 141,000305

54

57

61

64

67

3

71

72

Tenor Saxophone

Huey Lewis & The News - Hip To Be Square

♩ = 141,000305 **70**

74

76

78 **64**

(C)1994 Backbeat Studio

Huey Lewis & The News - Hip To Be Square

Percussion

♩ = 141,000305

6

10

14

18

22

26

30

34

38

(C)1994 Backbeat Studio

V.S.

Percussion

42

46

50

54

58

62

66

70

74

78

82

86

90

94

98

102

106

110

114

118

V.S.

Percussion

122

125

129

132

136

140

142

♩ = 141,000305

2

6

10

14

18

22

26

30

34

38

(C) 1994 Backbeat Studio

V.S.

82

86

90

94

98

102

106

110

114

118

V.S.

122

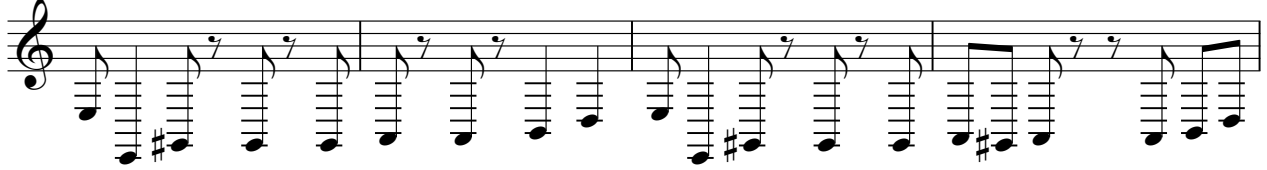

126

130

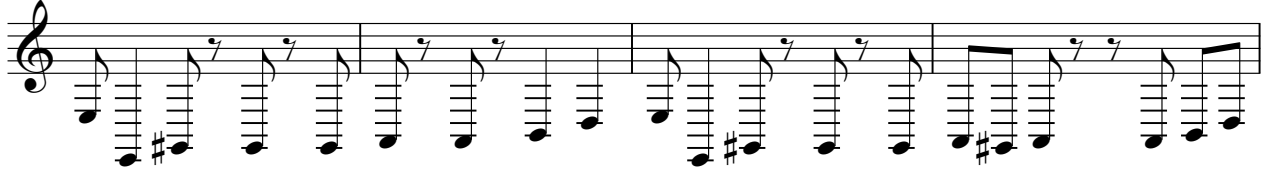

134

138

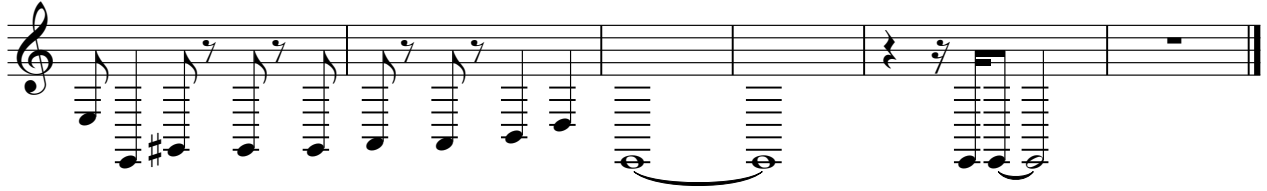

♩ = 141,000305

2

6

9 10

22 4

29 10

42 4

49

52 15

(C)1994 Backbeat Studio

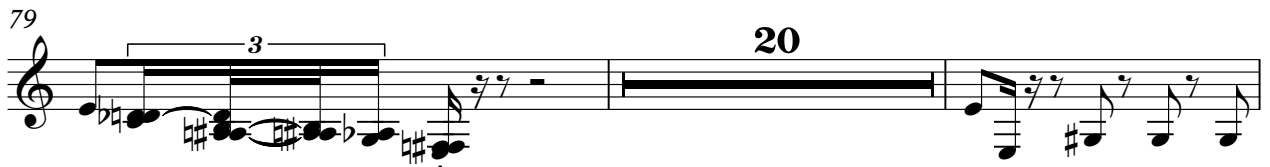

♩ = 141,000305

2

6

10

13

16

19

8

30

33

36

38

8

47

51

55

81

84

87

103

106

110

113

T											
A	2	2	2 0	2	2	2	2	2 0	2	2	2
B	0	0	0 0	0	0	0	0	0 0	0	0	0

70

T											
A			0 1	2 2	0 1	2			0 2	0	2
B	2 2	0 1	2 2			0	4 4 4	0 4 0	0 2 0	0	2

74

T											
A											
B	0	4 0	0 2	0	2	0	4 4 4	0 4 0	0 2 0	2	0

78

6

T											
A											
B	0	0	2	0	2	0	4 0	4 3			3
							8 7	13			8
								9			?

87

T											
A	2	2 0	0		2	0	2	2	2 0	0	
B	0	0	0		0	0	2	2	0	0	
	4	0	3	3	0	0	0	0	0 4	2 4 2	0

93

T											
A	2	0	2	2	2	2 4 2	4	1	2	0	
B	0	0	2	2	2	0 4 2 4 2	2	4	0	2	0
			0	0	0					3	0
										7	3
										8	?

100

T											
A	2										
B	0	4 4 4	4	0 4 0	0 2 0	2	0 4 4 4	4	0 4 0		

104

T											
A	2										
B	0	4 4 4	4	0 4 0	0 2 0	2	0 4 4 4	4	0 0 2 0		

108

T											
A	2										
B	0	4 4 4	4	0 4 0	0 2 0	2	0 4 4 4	4	0 4 0		

112

T											
A	2										
B	0	4 4 4	4	0 4 0	0 2 0	2	0 4 4 4	4	0 0 2 0		

Huey Lewis & The News - Hip To Be Square

Electric Bass

♩ = 141,000305

2

6

10

14

18

22

26

30

34

38

(C)1994 Backbeat Studio

V.S.

42

46

50

54

58

62

66

70

74

78

82

86

90

94

98

102

106

110

114

118

V.S.

122

126

130

134

138

Huey Lewis & The News - Hip To Be Square

Alto

♩ = 141,000305

107

110

114

118

121

125

129

133

136

5

(C)1994 Backbeat Studio

Percussive Organ

Huey Lewis & The News - Hip To Be Square

♩ = 141,000305

13 3

19

15 3

39

43 3

86

57

(C)1994 Backbeat Studio

Rock Organ

Huey Lewis & The News - Hip To Be Square

♩ = 141,000305

(C)1994 Backbeat Studio

Rock Organ

39

46

50

54

62

71

75

79

87

94

101

105

112

119

124

127

4

Rock Organ

131

136

140

Huey Lewis & The News - Hip To Be Square

melody

♩ = 141,000305

9

13

17

22

26

31

35

(C)1994 Backbeat Studio

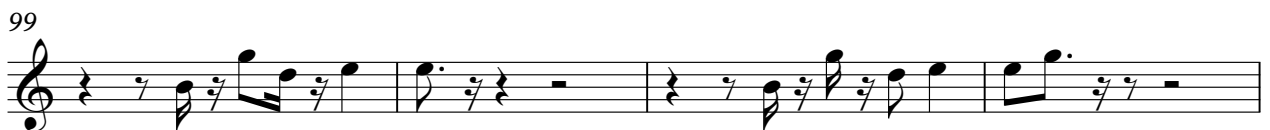
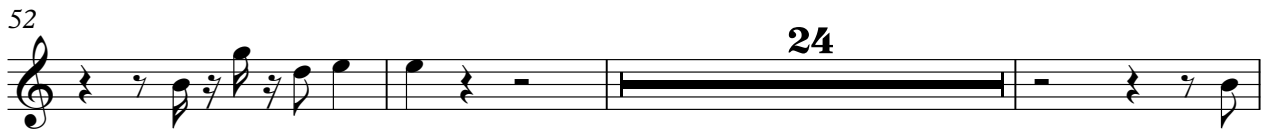

103

106

Tape Sampler Keyboard [Brass] Huey Lewis & The News - Hip To Be Square

♩ = 141,000305

54

57

61

64

67

72

52

128

134

138

4

(C)1994 Backbeat Studio

Huey Lewis & The News - Hip To Be Square

Solo

♩ = 141,000305

2

5

8

11

14

17

20

23

(C) 1994 Backbeat Studio

27

30

33

36

39

42

45

49

52

55

58

61

64

67

70

73

76

79

82

85

V.S.

