

Huey Lewis & The News - Stuck With You

♩ = 121,029968

tk4

tk10

tk2

tk8

tk7

tk6

tk3

tk9

♩ = 121,029968

tk5

tk11

tk12

tk10

tk2

tk8

tk3

15

tk4

tk10

tk2

tk8

tk6

tk9

19

tk4

tk10

tk2

tk8

tk6

tk9

23

tk4

tk10

tk2

tk8

tk6

tk3

tk9

27

tk4

tk10

tk2

tk8

tk3

tk9

tk11

tk12

29

tk4

tk10

tk2

tk8

tk3

tk9

tk11

tk12

32

tk4

tk10

tk2

tk8

tk7

tk3

tk9

tk5

36

tk4

tk10

tk2

tk8

tk7

tk3

tk5

39

tk4

tk10

tk2

tk8

tk7

tk3

tk5

42

tk4

tk10

tk2

tk8

tk7

tk3

tk5

45

tk4

tk10

tk2

tk8

tk7

tk3

tk5

tk12

48

tk10

tk2

tk8

tk3

51

tk4

tk10

tk2

tk8

tk7

tk3

tk9

tk5

54

tk4

tk10

tk2

tk8

tk7

tk6

tk9

tk5

57

tk4

tk10

tk2

tk8

tk7

tk6

tk9

tk5

60

tk4

tk10

tk2

tk8

tk7

tk6

tk9

tk5

64

tk4

tk10

tk2

tk8

tk7

tk6

tk3

tk9

tk5

67

tk4

tk10

tk2

tk8

tk3

tk9

tk11

tk12

69

tk4

tk10

tk2

tk8

tk7

tk3

tk9

tk5

tk11

tk12

72

tk4

tk10

tk2

tk8

tk7

tk3

tk9

tk5

tk12

75

tk4

tk10

tk2

tk8

tk7

tk3

tk5

78

tk4

tk10

tk2

tk8

tk7

tk3

tk5

81

tk4

tk10

tk2

tk8

tk7

tk3

tk5

tk12

84

tk4

tk10

tk2

tk8

tk7

tk3

tk5

87

tk4

tk10

tk2

tk8

tk3

90

tk10

tk2

tk8

tk6

tk3

93 ⁶ ⁶ ⁶ ⁶ ⁶ ³ 17

tk10

tk2

tk8

tk6

tk3

96 ⁶ ⁶ ⁶ ⁶

tk10

tk2

tk8

tk6

tk3

98

tk4

tk10

tk2

tk8

tk6

tk3

tk9

tk11

tk12

100

tk4

tk10

tk2

tk8

tk3

tk9

tk11

tk12

102

tk4

tk10

tk2

tk8

tk7

tk3

tk9

tk11

tk12

106

tk4

tk10

tk2

tk8

tk7

tk3

tk9

tk5

tk12

109

tk4

tk10

tk2

tk8

tk7

tk3

tk5

112

tk4

tk10

tk2

tk8

tk7

tk3

tk5

115

tk4

tk10

tk2

tk8

tk7

tk3

tk5

118

tk4

tk10

tk2

tk8

tk7

tk3

tk5

121

tk4

tk10

tk2

tk8

tk7

tk3

tk5

tk12

124

tk4

tk10

tk2

tk8

tk7

tk3

tk5

127

tk4

tk10

tk2

tk8

tk7

tk3

tk5

130

tk4

tk10

tk2

tk8

tk7

tk3

tk5

tk12

133

tk10

tk2

tk8

tk7

tk3

tk5

tk12

Huey Lewis & The News - Stuck With You

♩ = 121,029968

10

14

19

23

27

32

37

42

45

3

51

55

59

63

67

72

76

80

84

99

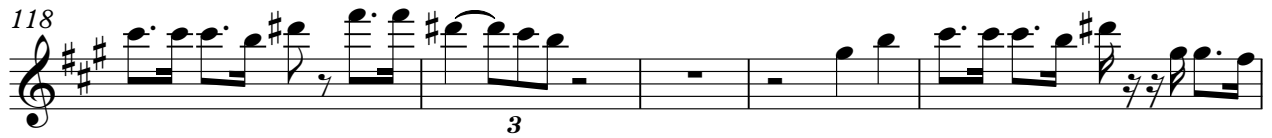

Huey Lewis & The News - Stuck With You

♩ = 121,029968

5

8

11

15

19

23

27

32

36

V.S.

tk10

- Measure 45: Includes a natural sign on the first string, a sharp sign on the second string, and triplet (3) patterns.
- Measures 49-56: Primarily consist of triplet (3) patterns.
- Measure 57: Features a six-finger (6) grouping.
- Measures 60-63: Consist of triplet (3) patterns.
- Measure 64: Includes a natural sign on the first string, a sharp sign on the second string, and a triplet (3) pattern.
- Measure 68: Includes a natural sign on the first string, a sharp sign on the second string, and a triplet (3) pattern.
- Measures 73-76: Feature six-finger (6) groupings and triplet (3) patterns.

77 tk10 3

80 3 3

83 6 3 6 6 6

87 6 3 6 6 6 6

90 6 6 6 6 6 6

93 6 6 6 6 6 3

96 6 6 6 6

99 3

104 3 3 6 3

108 6 6 6 6 6 6

V.S.

111

114

117

120

123

126

129

132

134

Huey Lewis & The News - Stuck With You

tk2

♩ = 121,029968

2

7

12

17

23

28

34

39

44

49

V.S.

105

110

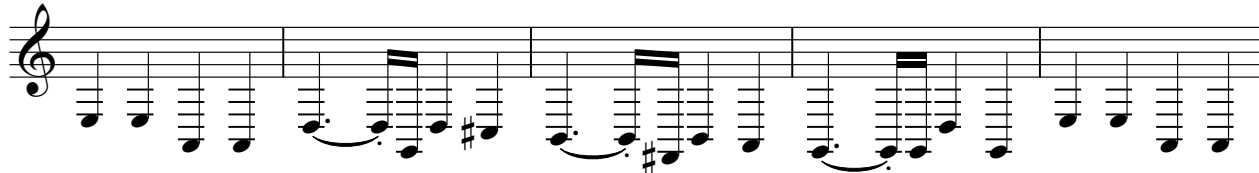

115

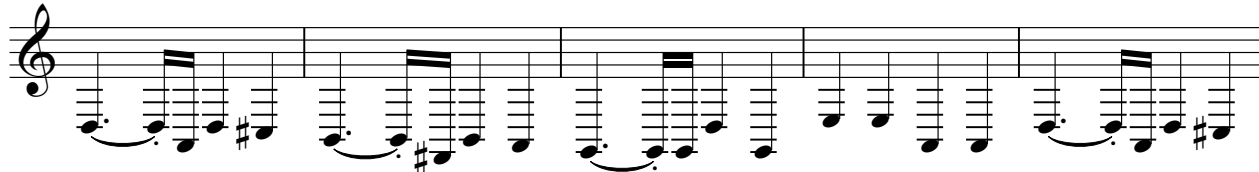

120

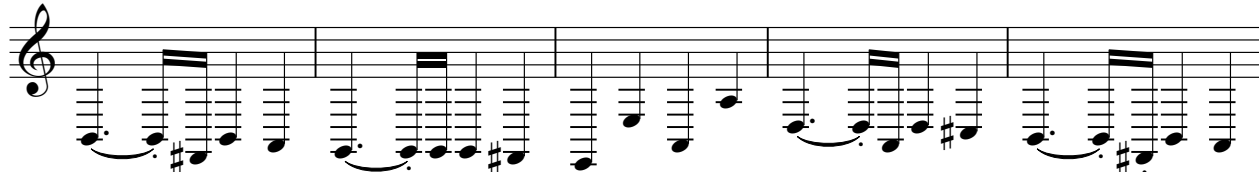

125

130

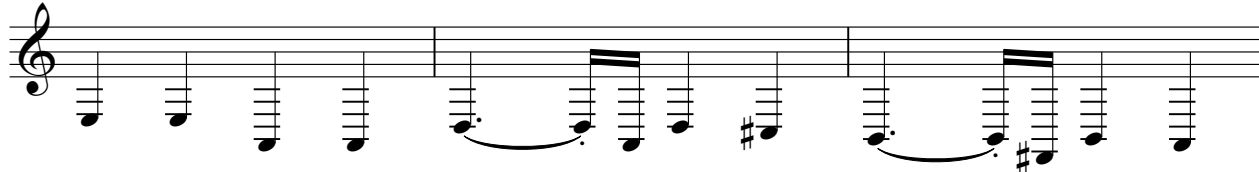

133

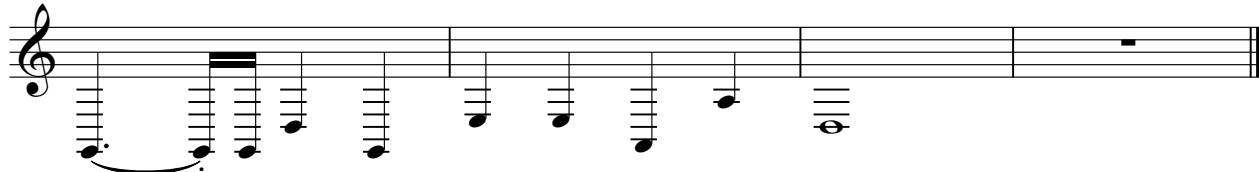

Huey Lewis & The News - Stuck With You

tk8

♩ = 121,029968

2

6

10

17

23

29

35

39

43

48

V.S.

52

56

60

64

69

74

78

82

87

91

95

98

102

108

112

116

120

124

128

132

Huey Lewis & The News - Stuck With You

♩ = 121,029968

33

40

51

58

66

76

84

105

113

120

2

tk7

127

131

3

Huey Lewis & The News - Stuck With You

tk6

♩ = 121,029968

13

20

27

27

60

67

23

95

38

Huey Lewis & The News - Stuck With You

tk3

♩ = 121,029968

2

9

13

13

28

36

42

3

48

14

67

76

82

88

92

96

103

110

117

124

130

tk9

Huey Lewis & The News - Stuck With You

♩ = 121,029968

10

18

27

16

35

58

67

24

75

104

30

Huey Lewis & The News - Stuck With You

♩ = 121,029968

34

40

51

58

66

76

84

109

117

122

Huey Lewis & The News - Stuck With You

♩ = 121,029968

11 17 14

45 22

71 3 7 15

98 3

103 3 15 3

123 7 2

133 3 2