

Huey Lewis And The News - powerlv

♩ = 124,000252

Drums

Melody

El Piano

Syn Brass & Str

Bass

♩ = 124,000252

4

Drums

Syn Brass & Str

Bass

13

Drums

Melody

El Piano

Bass

15

Drums

Melody

El Piano

Bass

17

Drums

Melody

El Piano

Bass

19

Drums

Melody

El Piano

Syn Brass & Str

Bass

21

Drums

Melody

El Piano

Syn Brass & Str

Bass

23

Drums

Melody

El Piano

Bass

25

Drums

Melody

El Piano

Bass

27

Drums

Melody

El Piano

Bass

36

Drums

Melody

Syn Brass & Str

Bass

39

Drums

Melody

El Piano

Syn Brass & Str

Bass

41

Drums

Melody

El Piano

Syn Brass & Str

Bass

43

Drums

Melody

El Piano

Syn Brass & Str

Bass

51

Drums

Melody

Syn Brass & Str

Bass

54

Drums

Melody

Syn Brass & Str

Bass

57

Drums

Melody

El Piano

Syn Brass & Str

Bass

60

Drums

Melody

El Piano

Syn Brass & Str

Bass

63

Drums

Melody

El Piano

Syn Brass & Str

Bass

66

Drums

Melody

El Piano

Syn Brass & Str

Bass

69

Drums

Melody

El Piano

Bass

78

Drums

Melody

El Piano

Syn Brass & Str

Bass

80

Drums

Melody

El Piano

Syn Brass & Str

Bass

82

Drums

Melody

El Piano

Syn Brass & Str

Bass

84

Drums

Melody

El Piano

Syn Brass & Str

Bass

86

Drums

Melody

El Piano

Syn Brass & Str

Bass

88

Drums

Melody

El Piano

Syn Brass & Str

Bass

90

Drums

Melody

El Piano

Syn Brass & Str

Bass

92

Drums

Melody

Syn Brass & Str

Bass

95

Drums

Melody

Syn Brass & Str

Bass

98

Drums

Melody

Syn Brass & Str

Bass

101

Drums

Melody

Syn Brass & Str

Bass

104

Drums

Melody

Syn Brass & Str

Bass

107

Drums

Melody

Syn Brass & Str

Bass

109

Drums

Melody

El Piano

Syn Brass & Str

Bass

112

Drums

Melody

El Piano

Syn Brass & Str

Bass

114

Drums

Melody

El Piano

Syn Brass & Str

Bass

Huey Lewis And The News - powerlv

Drums

♩ = 124,000252

5

8

12

16

20

24

28

32

36

V.S.

Drums

40

44

48

52

56

59

63

67

71

75

Drums

79

83

87

91

95

99

103

107

110

113

Huey Lewis And The News - powerlv

Melody

♩ = 124,000252

10

14

18

2

24

28

32

36

39

Melody

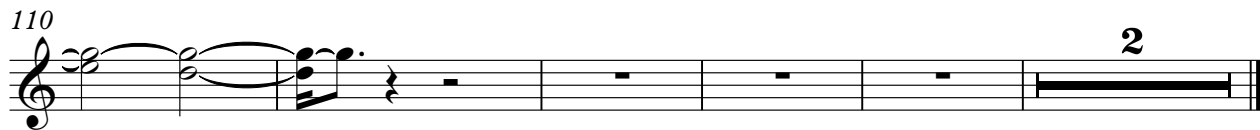
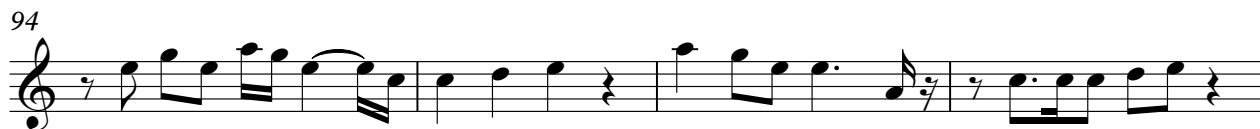

El Piano

Huey Lewis And The News - powerlv

♩ = 124,000252

7

10

13

16

19

22

25

28

9

39

42

45

48

51

65

71

74

77

80

83

86

88

91

111

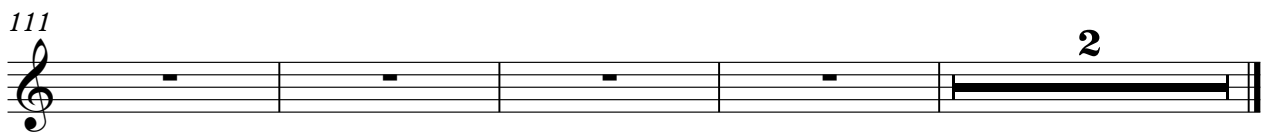

Huey Lewis And The News - powerlv

Syn Brass & Str

♩ = 124,000252

76

81

86

90

95

100

105

110

113

Huey Lewis And The News - powerlv

Bass

♩ = 124,000252

V.S.

86

90

94

98

102

106

110

113